The Irish Times.

CITY EDITION

PRICE TWOPENCE. DUBLIN, SATURDAY, APRIL 20, 1940. VOL. LXXXII. NO. 25,826.

Buchanan's "BLACK & WHITE" SCOTCH WHISKY It's the Scotch!

Births, Marriages and Deaths (which in all cases must be authenticated), 3 lines, 3/6; each additional line 1/0.

Irish Times 'Phone Numbers—*Dublin* (31 Westmoreland Street)—76555; *Cork* (15 Cook Street)—1506; *Limerick* (6 William Street)—472; *Belfast* (58 Donegall Street) 21787; *London* (59 Fleet Street)—Central 4350.

ROLL OF HONOUR.

IN MEMORIAM, 1914-1918.

BRIEN—In ever-loving remembrance of our brother, Frederick George Brien, Lieutenant, R.F.A., youngest son of the late John W. and Mrs. Brien, Wilton House, Dublin, killed in action in France, April 20, 1918. "Where Heaven's will and glory led."

BIRTHS.

COMBE—April 16, 1940, at Starbarrow, Farnborough Hants., to Eileen (*née* Jessop), wife of Squadron-Leader A. N. Combe, a daughter.

FORBES—April 13, 1940, at "Stella Maris," Earlsfort terrace, to Nellie, wife of Allan S. Forbes, 32 Greenfield road, Mount Merrion, a son.

FREEMAN—April 6, 1940, at Sunnybank Nursing Home, Glasnevin, to Eileen (*née* Lowe), wife of Reginald Freeman, 23 Cherryfield avenue, Clonskeagh, a son.

MULHERN—April 15, 1940, at Leinster Nursing Home, to Mr. and Mrs. Gerard Mulhern, North Circular road, a son (Patrick Anthony).

WHITTON—April 1, 1940, at Singapore, to Iris, wife of C. H. Whitton, C.L.S., a son (stillborn).

MARRIAGES.

CLELAND and HOPE—April 15, 1940, at St. Mary's Church, Caernarvon (the Rev. J. M. Hughes officiating), Ganin John Cleland, Lieut., R.A.M.C., son of Mr. and Mrs. Winning Cleland, 109 Millhouse road, Edinburgh, 4, to Anna Jean Hope, elder daughter of Mr. and Mrs. Robert Hope, Cyfanwel, Y Glyn, Caernarvon.

COUTTS and EDMONDS—April 12, 1940, at St. Barnabas's Church, Bexhill-on-Sea, Edwin John, son of Mr. and Mrs. Coutts, East London, S. Africa, to Mary Frances, third daughter of Mr. and Mrs. Walter Edmonds, Queenstown, S. Africa.

MacIVOR and SYNGE—April 19, 1940, by special licence, at Syngefield, Birr, by the Rev. W. C. Young, assisted by the Rev. H. A. Stanistreet, Captain R. S. P. MacIvor, Waterloo Lodge, Ballinderry, to Lady Synge, Syngefield, Birr.

McKINNELL and McROBERT—April 11, 1940, at Sinclair Seamen's Presbyterian Church, Belfast, by the Rev. Francis Wilson, assisted by the Rev. W. M. Kennedy, B.A., uncles of the bride, Jessie Helena, elder daughter of Mr. and Mrs. J. McRobert, Ulster Bank House, Glenties, Co. Donegal, and grand-daughter of the late Rev. Robert Henry, of Limavady, to John McKinnell, B.Mus. (Oxon.), only son of J. J. McKinnell, C.B.E., and Mrs. McKinnell, Rugby.

SILVER WEDDING.

KINCH and COWLEY—April 21, 1915, at St. James's Church, Belfast, by the Rev. T. G. G. Collins, B.D., assisted by the Rev. F. H. Kinch, M.A. (brother of the bridegroom), George Livingstone, third son of the late Rev. F. H. Kinch, B.A., Heynestown Rectory, Dundalk, and of Mrs. Kinch, 39 Casimir road, Dublin, to Myrtle Georgina, eldest daughter of Mr. and Mrs. George Cowley, Pinedale, Parkmount road, Belfast.

DEATHS.

BAILEY—April 19, 1940, at 12 Tivoli terrace, E., Dun Laoghaire (late of Portmarnock), Mary Jane (Tidge), beloved wife of Thomas Bailey. Funeral arrangements later.

CONROY—April 18, 1940, at the Parochial House, Barndarrig, Wicklow, the Very Rev. Bernard F. Conroy, P.P. R.I.P. Remains were removed to the Parish Church yesterday (Friday) evening at 7.30 o'clock. Requiem Office and High Mass to-day (Saturday) at 11 a.m. (N.T.). Funeral immediately afterwards in the church grounds.

DEEGAN—April 19, 1940, at Galway Hospital, Marie Therese, only child of Patrick J. Deegan, Montona, Sutton, Dublin, and the late Lily Deegan. R.I.P. Funeral to Esker, Lucan, to-day (Saturday).

HUGHES—April 18, 1940, at 4 York road, Rathgar, Dublin, late of Kiltimagh, Cora Mary, elder daughter of Mr. and Mrs. F. D. Hughes. Mass at the Church of the Three Patrons, Rathgar, this (Saturday) morning at 10 o'clock, leaving 12 o'clock, via Longford and Charlestown, arrival Kiltimagh 6 o'clock. Funeral to-morrow (Sunday) to family burial ground, Kilkinure, 1 o'clock. High Mass, Kiltimagh Parish Church, Monday, 10 o'clock (Summer Time).

KENNY—April 19, 1940, at a private nursing home, Mary E., widow of the late P. J. Kenny, formerly of Belmont, Kimmage road. Deeply regretted. R.I.P. Funeral strictly private, on Monday, after 9.30 Mass, from Mount Argus. No flowers.

MacSHERRY—April 19, 1940, in Dublin, Most Revd. Hugh MacSherry, Archbishop of Amorio and Assistant at Pontifical Throne, formerly Adm. Dundalk, and, from 1896 to 1939, Vicar Apostolic of Eastern Cape of Good Hope and Bishop of Justinianopolis. R.I.P. Solemn Office and Requiem Mass in Church of the Oblate Fathers, Inchicore, at 11 a.m. on Monday next, April 22. Interment in the Oblate Community Cemetery immediately afterwards.

PRICE—March 23, 1940, at Stoke Trister, Wincanton, Somerset, George Fetherston Price, M.A., formerly House Master, Campbell College, Belfast.

ROBINSON—April 19, 1940, at his residence, "Windsor Lodge," Monkstown, Samuel Thomas, eldest son of the late John Veda Robinson, Malahide. Funeral (private) to Mount Jerome, 10 a.m., Monday.

ANNOUNCEMENTS received late for this Column will be found on Page 8.

ACKNOWLEDGMENT.

Mr. Nicholas Taylor and family, Headfort, Kells, Co. Meath, wish to thank all the kind friends who sent messages of sympathy and came to comfort them in their great loss; also those who sent wreaths. Trusting this will be accepted by all in sincere acknowledgment.

IN MEMORIAM.

BOLSTER—In ever-loving memory of Lodge Kennedy Bolster, 23 Ulverton road, Dalkey, who passed away April 20, 1937.

BRUTON—Fifth Anniversary—In loving memory of Mathew Bruton, Ravensdale, Leixlip, who died April 20, 1935.

DAVIS, Sarah, died April 21, 1937. In loving memory of a devoted wife and mother.

DOBBS—In loving memory of mother, April 21, 1938. "Love and remembrance last for ever."—Iris and Willie.

DODDS—In ever-loving memory of mother and Gran, April 21, 1938.—Wallace.

MAHON—In memory of Rhoda (*née* Morrick), Offaly, died April 20, 1938. "Sleeping where no shadows fall."—Mother and family.

(CONTINUED IN NEXT COLUMN.)

MISCELLANEOUS

MECHANICAL ENGINEER.

THE TURF DEVELOPMENT BOARD, LTD., require the services of a Mechanical Engineer. University Degree or its equivalent essential. Applicants must have had workshop experience. Salary £400 per annum. Applications, giving full particulars of experience, qualifications, age, etc., should be addressed to: THE SECRETARY, TURF DEVELOPMENT BOARD, LTD., 21 FITZWILLIAM SQUARE, DUBLIN, so as to reach him not later than May 3rd, 1940.

CITY firm require Audit Assistant. Reply, stating salary and experience.—H 818, this office.

TAMILESS TEA. A Wonderful Tea at a Moderate Price.

DRESSMAKER with good connection would Let Furnished Workroom to expert Children's Dressmaker and give introductions; rent 15/- per week, including sewing machine, electric iron and use of telephone. Address "Z 4676, Dressmaker," this office.

JOHN O PARKES and Sons, Ltd., Coombe, Dublin. O-CEDAR MOPS AND POLISH. Wholesale Only.

"THE SHOP BEAUTIFUL" For Charming and Unique WEDDING PRESENTS. Glass, China Pottery in Vases and Bowls. E. W. HOWE, 30 NASSAU STREET.

WE WANTED, STANDING TIMBER. have a good market for Mixed Lots. Small or large parcels. Apply HAMILTON & HAMILTON, LTD., Auctioneers and Estate Agents. 60 DAWSON STREET.

FEE Simple Rents out of premises in Meath street, Dublin, amount £105 10s., for Sale. Apply Miley and Miley, Solicitors, 12 South Frederick street, Dublin.

"BATTERSBY'S AUCTIONS" SINCE 1815. Particulars Last Page. All enquiries to: 39 WESTMORELAND ST., DUBLIN.

GARDEN Tools in large variety; unequalled quality, at keen prices; also Lawn Mowers.—Booth Bros., Ltd., King street.

NICE OFFICES TO LET IN DAWSON HOUSE. Central Heating. Moderate Rents. Apply to: MAGUIRE & GATCHELL, LTD.

A 7-DAY Shannon Cruise, weekly from Whit Saturday. Private Motor House Boat.—Hewett's Travel Agency, Ltd., D'Olier st., Dublin.

BROOKS, THOMAS AND CO., LTD., DUBLIN. POULTRY APPLIANCES. CHICKEN COOPS AND RUNS. FOUNTAINS AND FOOD BINS. PRESERVING PAILS.

HEITON'S NIGHT AND DAY ANTHRACITE STAYS ON THE JOB.

ANNE LYNCH TEAS Refreshing, Satisfying and Economical.

FARNHAM HOUSE AND MARYVILLE, FINGLAS, CO. DUBLIN. Private Hospitals for Mental and Nervous Illness. Modern Treatment. Apply Medical Superintendent. 'Phone Finglas 11.

EXHIBITION of Pictures by Irish Artists at STELLA RESTAURANT, LIMERICK. Last Day.

DAMP WALLS "ABIDOS" DAMP-PROOF ENAMEL FOR INSIDE USE. "SZERELMEY" STONE LIQUID FOR OUTSIDE USE. STOCKED BY THOS DOCKRELL, SONS & CO., LTD., DUBLIN.

THE USE OF BAFFLING IN WIRELESS. See the illustrated article in the "WEEKLY IRISH TIMES" to-day. Price twopence.

BETEX. The Colourless Remedy for Damp Walls. BAXENDALE & Co., Ltd., Capel St., Dublin.

FOR SENDING ABROAD TO FRIENDS the best Irish Paper is the "WEEKLY IRISH TIMES." Price Twopence.

ST. PATRICK'S HOSPITAL (FOR NERVOUS AND MENTAL DISEASES), JAMES'S STREET, DUBLIN. This Private Mental Hospital is adapted for the Curative Treatment of all forms of Nervous and Mental Affections. Situated on the western outskirts of Dublin in extensive grounds. Many Patients enter as Voluntary Boarders for periods of Treatment. Resident Medical Staff. Fully qualified Nurses. An annexe recently built has been equipped to provide Dental, Electro, Therapeutical and Ultra Violet Ray Treatment, etc. For particulars and terms apply to RESIDENT MEDICAL SUPERINTENDENT. 'Phone: Dublin 76757-8.

SHIPPING.

BIBBY LINE. Gibraltar, Marseilles, Egypt, Palestine, Port Sudan, Cochin, (SOUTHERN INDIA), Ceylon, Burmah, and Straits Settlements. Sailings on Application. Intended Passengers are requested to register their requirements. BIBBY BROS. and CO., Martin's Bank Building, Water street, Liverpool; 22 Pall Mall, London, S.W.1.

UNION-CASTLE LINE TO SOUTH AND EAST AFRICA. MAIL SERVICE: Also Sailings to South and East Africa. For further particulars regarding sailings, passenger and freight rates, apply to HEAD OFFICE, 3 Fenchurch Street, London, E.C.3.

(CONTINUED FROM PREVIOUS COLUMN.)

IN MEMORIAM.

MORROW—In loving memory of Edie, who passed away April 21, 1932; also Father, passed away April 24, 1939. Always lovingly remembered.—Nan.

TUCKER—April 20, 1939. In loving memory of Maie, wife of F. C. Tucker, 85 Rathgar road, Dublin.

WARD (Duncannon, Co. Wexford)—In loving memory of dear Bill, who passed away April 29, 1936.

NICHOLS, 'Phone 62607. Estd. 1814. COMPLETE FUNERAL FURNISHERS, LOMBARD STREET (WESTLAND ROW). Coffins, Hearse and Motor Funerals, etc. PRIVATE MORTUARY.

FUNERAL REQUISITES OF EVERY DESCRIPTION. 1832 WALLER 1940. DENZILLE STREET (Re-named Fenian Street), MERRION SQUARE. PRIVATE MORTUARY. DAIMLER MOTOR HEARSES AND CARS. 'Phone 61275. Wires: "Undertaker, Dublin."

MILLER & CO. LTD. BRAY FUNERAL DIRECTORS ROLLS ROYCE FLEET PERSONAL SUPERVISION PHONE, Bray 117. GRAMS. Collier Bray.

[illegible]

26/27 Grafton St. Knowles Wreaths. TELEGRAMS: "PINEAPPLE," DUBLIN.

WILLIAM FANAGAN, UNDERTAKERS, 54 AUNGIER STREET. (Telephone: Mansion House 2850), or Local Agents.

MISCELLANEOUS

LONGER Life for your Linen is ensured at the Swastika. Many of our customers have been with us for over twenty-five years. 'Phone 61174.

PLATTEN HALL, CO. MEATH, is the Historic Irish Mansion featured in the "WEEKLY IRISH TIMES" to-day. Price twopence.

TRAVEL BY AIR DUBLIN to or from LIVERPOOL IN 85 MINUTES. Multi-engined Air Liners — Week-day Services. Reservations: AER LINGUS TTA. (IRISH AIR LINES) 39 UPPER O'CONNELL STREET, DUBLIN, or from any Travel Agent. Phones: 72976/3/4 Day, 76511 (L.S.E. Motors) Night.

J. J. O'HARA & Co., Ltd., Lincoln Place, DUBLIN. Baths, Lavatories, Tiles, Tubes, Pipes, Paints, Varnishes. 'Phones 61376/7/8.

"THINGS I SAW IN PARIS" By "P.O." FINALLY CLOSES ITS RECORD DUBLIN SHOWING OF NINE WEEKS AT MIDNIGHT TO-MORROW (SUNDAY). OPEN TO-DAY AND TO-MORROW 10 A.M. TO MIDNIGHT, BESIDE GREEN CINEMA. Admission 1/-. IN DROGHEDA NEXT FRIDAY, SATURDAY AND SUNDAY, 26th, 27th and 28th inst.

INVEST IN AN AUSTIN EIGHT. Immediate Delivery. LINCOLN and NOLAN, Ltd., 57/58 Lr. Baggot St., Dublin. 'Phone 61943-4-5. Tgms.: "Lincolan, Dublin."

WHY NOT TRY Thompson's REALLY DELICIOUS BREAD? 66 Bridgefoot Street, Dublin.

JOY ALE BANISHES DEPRESSION

LOANS FROM £20 UPWARDS. CENTRAL TRUST, LTD., 17 CLARE STREET, DUBLIN.

What about Buying the Engagement Ring Before the Budget?

One never knows what is going to happen to Diamonds. However, we will know in another week whose turn is coming next for paying a bit more. We have great stocks of Diamond Rings bought at right prices, so you should think and act quickly.

R. McDOWELL & Co., Ltd. 18 HIGH STREET - BELFAST

MAGUIRE and GATCHELL, LTD. FOR BEST KITCHEN RANGES AND COOKERS Including "THE ESSE," AGA and "TAYCO-ETTE" WONDERFUL FUEL SAVERS. Exclusive designs in Mantels and Grates. Neat Tile Surrounds Curbs and Hearths. Nicest Patterns. Largest Stocks. 7 DAWSON STREET, DUBLIN

HOTELS AND HOLIDAY RESORTS.

AVOID THE RUSH. TAKE HOLIDAYS EARLY THIS YEAR. *BOOK NOW AT THE* STRAND HOTEL ROSSLARE. Beautifully situated by the sea and magnificent Golf Links in the sunny south-east, where the sun shines first and longest. R.I.A.C., A.A. and I.T.A. Appointments. *Wires: Kelly, Strand, Rosslare.* *'Phone: 16 Rosslare.*

THE FALLS HOTEL COUNTY CLARE. NOW BOOKING FOR WHIT & AFTER. BEST OF FOOD AND WINES. FIRST-RATE GOLF, LAHINCH. SPECIAL TERMS BEFORE JULY.

GRAND HOTEL GREYSTONES. H. and C. Water in all Bedrooms. PRIVATE BATHROOMS. A.A. & R.I.A.C. LOCK-UP GARAGES.

GLENDALOUGH ROYAL HOTEL. In the midst of mountain scenery. St. Kevin's 'Bus (St. Stephen's Green) passes Hotel. Large parties catered for.

NORTHERN IRELAND.

PORTRUSH NORTHERN COUNTIES HOTEL. L.M.S.—N.C.C. Railway Hotel. CLOSE TO ROYAL PORTRUSH GOLF LINKS. Hot and Cold Water in all Bedrooms. Bedrooms with Private Bathrooms attached. LARGE INDOOR HEATED SEA WATER SWIMMING POOL. Magnificent Ballroom. Tennis. First-Class French Cuisine. Telegrams: "Midotel, Portrush." 'Phone 164.

DONEGAL HIGHLANDS. Port-na-Blagh Hotel, Dunfanaghy. Beautifully situated overlooking Sheep Haven Bay. Excellent Trout Fishing (lake). Seating within two minutes' walk. Good (18 holes) Golf Course and Tennis Courts. Specially reduced charges for May, June and September. A.A. & R.I.A.C. appointments.

IMPERIAL HOTEL, DONAGHADEE, CO. DOWN. A.A. R.A.C. THE BEST HOTEL IN ULSTER'S HEALTHIEST SEASIDE TOWN. [illegible]

BELFAST. UNION HOTEL, DONEGALL SQUARE SOUTH. [illegible]

LONDONDERRY.

THE POST OFFICE HOUSE, PORTSTEWART. Overlooking Bay. H. and C. All Rooms. Interior Spring Mattresses. Excellent Cuisine. Terms apply Mrs. W. A. FRIZZELL. 'Phone 67.

WHERE TO LUNCH, DINE, AND STAY. DOLPHIN HOTEL AND RESTAURANT, ESSEX STREET. 3 MINUTES' WALK FROM DUBLIN CASTLE. Telegrams: "DOLPHIN, DUBLIN."

THE STANDARD HOTEL, HARCOURT STREET, DUBLIN. APPOINTED FOR THE COMPLETE COMFORT OF VISITORS. Well-kept Garden at rear. Hot and Cold Running Water in Bedrooms. Unlicensed. R.I.A.C., A.A., and I.T.A. Appointments. Lift. No Tips. Garage.

ROSS'S HOTEL, PARKGATE ST., KINGSBRIDGE. NEAREST HOTEL TO GREAT SOUTHERN RAILWAYS TERMINUS. Comfortable and Moderate. Exclusive Motor Garage. 'Phone 78247. Also HOTEL ESPLANADE, BRAY. Hot and Cold Running Water in all Bedrooms. 'Phone: Bray 56. MISS J. McFARLAND, Proprietress.

FOUR COURTS HOTEL, INNS QUAY, DUBLIN. 100 BEDROOMS, with Hot and Cold Water. BED AND BREAKFAST FROM 7/6. LOUNGES. RESTAURANT. ELECTRIC ELEVATOR. FREE GARAGE. MOTOR CARS FOR HIRE. 'Phone 23021-2. Manager 23955. Wires: "Excel, Dublin." H. C. KILBEY, Managing Director.

ST. ANDREW'S HOTEL, EXCHEQUER STREET, DUBLIN. Convenient to Shopping and Commercial Centres. Visitors are assured of every modern comfort. All rooms Hot and Cold Water. EXCEPTIONAL NEW LOW CHARGES. Bedroom and Bath 4/6. Bedroom, with Full Breakfast, 6/6. GARAGE. 4-COURSE LUNCHEONS 2/3. 3-Course, 2/6. Teas, Plain, 1/-. Teas with Meat Extras, from 2/6. Proprietress: Miss JOHNSTON. 'Phone 23279.

GROSVENOR HOTEL, A.A. WESTLAND ROW R.I.A.C. ROOM and BATH, 5/6. FULLY LICENSED. EXCELLENT CUISINE. NOTED FOR WEDDING BREAKFASTS. RESTAURANT OPEN 6.30 a.m. 'Phone 62966. H. F. GORMAN, Resident Manager.

DUBLIN. SWISS PRIVATE HOTEL, FITZWILLIAM SQUARE. Central, Homely. Good Cuisine. Terms Moderate. 'Phone: 61653.

BRAY HEAD HOTEL. Cosy Winter Residence. SPECIALLY REDUCED TERMS. BETHELL HOTELS CO., LTD., BRAY.

MARINE HOTEL, SUTTON (CO. DUBLIN). SITUATED IN OWN GROUNDS (FACING DUBLIN BAY). H. and C. Water All Rooms. Electric Light. Adjacent to Portmarnock and other Golf Links. WEDDINGS AND RECEPTIONS CATERED FOR. MODERATE TERMS. 'Phone—Sutton 40. Apply MANAGERESS.

HOLLYBROOK HOUSE HOTEL, CO. SLIGO. For quiet, Restful Holidays on shores Lough Arrow. Write for Illustrated Tariff or 'Phone—Ballinafad (Boyle) 3. Halfway Dublin to Donegal.

MARINO HOTEL, SPANISH POINT, CO. CLARE. Open for Season. Full particulars, please apply to Manageress.

COOKSTOWN HOUSE, ENNISKERRY. DELIGHTFULLY SITUATED IN THE WICKLOW HILLS. 'Phone 34.

Fitting comes First

An individual fitting is essential to the success of your new foundation, whatever the price you pay. Let our trained fitters show you, in the privacy of our new fitting rooms, what can be achieved by modern methods of fitting. 'Phone 71771 for appointment.

ARNOTTS fitting service ARNOTTS HENRY ST. DUBLIN

BY THE WAY—

This is SATURDAY—Don't forget to bring home some Lemon's PURE SWEETS. All high-class Confectioners sell them.

HOTELS AND HOLIDAY RESORTS.

ROYAL MARINE HOTEL, DUN LAOGHAIRE (Kingstown), OPPOSITE MAIL BOAT PIER AND RAIL TERMINUS. MODERNISED THROUGHOUT. APPOINTED BY A.A. AND R.I.A.C. NEW LOCK-UP GARAGES. NOTED FOR WEDDINGS AND RECEPTIONS. 'Phone—81180 (4 lines). Wire—"Comfort." Booklet Free.

GRESHAM HOUSE, DUN LAOGHAIRE. PRIVATE HOTEL. Adjoining Royal Marine Hotel. MODERATE TARIFF. Apply MANAGERESS.

ROSS'S HOTEL, LTD., DUN LAOGHAIRE (Kingstown). A.A. AND R.I.A.C. APPOINTMENTS. AN IDEAL WINTER RESIDENCE. Combining Home Comforts with the Amenities of a First-class Hotel. Electric Lift. Fully Licensed. Central Heating. Garage. Moderate Rates. WEDDINGS AND RECEPTIONS SPECIALLY CATERED FOR. Wires: Rossotel, Dun Laoghaire. 'Phone: Dun Laoghaire 81195, 81196.

AVENUE HOTEL, UPPER GEORGE'S STREET, DUN LAOGHAIRE (Entrance Northumberland Avenue). COMFORTABLE MODERN HOTEL. H. and C. ALL BEDROOMS. CENTRAL HEATING. RESTAURANT OPEN TO NON-RESIDENTS. Moderate Charges. 'Phone 81077. (Proprietors: Edward Lee and Co., Ltd.).

"HOTEL WAVECREST," DUN LAOGHAIRE (KINGSTOWN). On Sea Front. Opposite Baths and Pier. Elec. Light, h. and c. water. Reading Lamps all Bedrooms. Excellent Cuisine. Terms Moderate.

BELLEVIEW HOTEL, GRESHAM TERRACE, DUN LAOGHAIRE. Renowned for Excellent Catering. Moderate Terms. Free Garage. Tel. 81280. Wedding Breakfasts a Speciality. Miss GILLIGAN.

BOARDING AND HOTELS.

A T Eastwood Hotel, 91-92 Lower Leeson street—Bedroom and Breakfast, 6/6. Telephone, 61756 84 22

ANGLERS' Hotel, Pontoon, Foxford, Co. Mayo. This old-established Hotel has been enlarged and brought up to date; bathrooms (h. and c.), modern indoor sanitation, electric light, garage, petrol and oil stocked; excellent free salmon and trout fishing on Loughs Conn and Cullen; suitable fishing tackle stocked.—P. J. Healy, Proprietor. 18 E

BANGOR, Ulster.—Sunnydene, 15 Princetown road. Comfortable Boarding; good catering; minute sea; reasonable.—Brown. 9 E

BANGOR, Down.—Ballyholme Private Hotel; sea front; hot and cold water in bedrooms. 'Phone 810.—Mrs. Ralston.

CONNEMARA, for your holidays. For particulars and terms write Betts, Knockboy, Recess, Connemara. 11 E

HOTEL Slattery, 22 Hatch street, Stephen's Green, Dublin—Select, private, very central; moderate; No. 11 'bus. 'Phone, 61442. 16 E

HOTEL Eustace, 60 Lower Leeson street, St. Stephen's Green. Park—Rooms, Breakfast, 6/-; central; 'phone, garage. 17 A

PORTRUSH—Criterion Hotel; family, commercial; Golf terrace; from 5/- daily; July/August, from 6/6. [illegible]

PORTRUSH—Glenghors Hotel, own grounds, adjoining links; hot and cold water bedrooms, garage; booking for Whitsuntide and season. 'Phone 63. 10 E

PORTRUSH—2 Mount Royal, Holiday Home; h. and c., nice rooms; magnificent sea view; home baking; personal supervision. 'Phone 79.—Mrs. Holmes. 16 E

WICKLOW—Hoxford Hotel, Brittas Bay; glorious situation, overlooking sea. Booking for Whitsun-tide and season. Brochure on application. 22 16

HISTORIC IRISH MANSIONS. NO. 237. PLATTEN HALL, CO. MEATH. IN THE "WEEKLY IRISH TIMES"

Haig in every HOME. Obtainable also in small sizes.

MANNEQUIN Stockings that are lovely to look at, delightful to wear! A Bradmola Product.

BROADCASTING—PAGE 4

DOMESTIC ECONOMY

THE Morris Eight represents perfect domestic economy and combines it with family comfort and family safety. It isn't merely its attractive price that makes the Morris Eight so popular with the average family man; its roominess, generous luggage accommodation, and small upkeep costs all prompt him to choose the

MORRIS '8'

You, too, could do no better than to decide on this popular car. Check over the following features and you'll see why this '8' is unchallengeable. Bishop cam Type Steering. Lockheed Hydraulic 4-wheel Brakes. 40-42 m.p.g. hard driving. 52 m.p.g. at 35 m.p.h. Rear seat comfortably accommodates 3 adults. Amazingly spacious luggage Boot. Prices from £220

£30 You can own a Morris '8' for a first payment of £30 on our C.P.F. terms. The remainder is payable over a period of either 12 or 18 months.

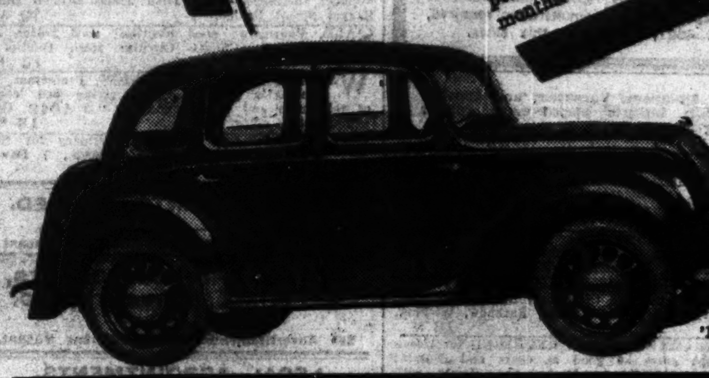

G. A. BRITTAIN (SALES AND SERVICE) LTD PORTOBELLO DUBLIN

A Davis Home HAS All the Advantages. The Sign of Quality. DETACHED & SEMI-DET. HOUSES £1,145 to £1,750. YOUR DAVIS BUILT GUARANTEE. 10% DEPOSITS. NO Legal Fees, Road Charges, Extras. DUBLIN'S PREMIER DISTRICT MERRION AVENUE, BLACKROCK. Telephone 82347. Show House always open for inspection. Call, 'Phone or Write for Full Particulars. DAVIS ESTATES (Ireland) LTD. 11 SOUTH ANNE ST. Tel. 22481

CONTRACTS.

CORPORATION OF CORK. NOTICE TO BUILDERS. GREENMOUNT HOUSING SCHEME.

Tenders are invited from competent contractors for the Erection and Completion of 210 Houses at Greenmount, Cork, in accordance with the plans and specification prepared by the Architect, J. R. Boyd Barrett, Esq., A.R.I.B.A., F.R.I.A.I., 61 South Mall, Cork.

Plans, specification and conditions of contract may be inspected at the office of the Architect.

Copies of the bills of quantities and form of tender may be obtained from the Architect on a deposit of two guineas, and application for same must be received by the Architect not later than 1st May, 1940.

Tenders, on the form supplied, accompanied by priced bills of quantities, and endorsed "Tender for Housing at Greenmount," must be lodged with the undersigned not later than noon on Monday, 13th May, 1940.

The contractor whose tender may be accepted will be required to enter into a bond for the due performance of his contract.

The lowest or any tender will not necessarily be accepted.

C. HARRINGTON, Town Clerk. Town Clerk's Office, City Hall, Cork. 19th April, 1940.

CORPORATION OF CORK. TO PUBLIC WORKS CONTRACTORS.

Tenders are invited from competent contractors for the Laying of Roads, Sewers and Water Mains on the Greenmount Housing Site in accordance with specification, which, with bill of quantities and general conditions of contract, may be obtained at the office of the undersigned.

The roads are to be of Portland cement concrete. The sewers are to be piped sewers complete with manholes, etc., and the water mains are to be cast iron, complete with valves and the usual fittings.

Sealed tenders, endorsed "Tender for Development of Greenmount Housing Site," will be received by the undersigned up to noon on Monday, 13th proximo.

The lowest or any tender will not necessarily be accepted.

C. HARRINGTON, Town Clerk. Town Clerk's Office, City Hall, Cork. 19th April, 1940.

DUBLIN BOARD OF ASSISTANCE. TENDERS FOR SUPPLY OF FISH, TRIPE AND SAUSAGES.

The Dublin Board of Assistance invites Tenders for the supply of Fish, Tripe and Sausages required (a) during the month of May, 1940, or (b) during the period from 1st May to 30th September, 1940.

Tender Forms and full information may be obtained from the Resident Medical Superintendent at 1 James's street, Dublin.

Tenders, enclosed in sealed envelopes endorsed (a) "Tender for Fish," and (b) "Tender for Sausages and Tripe," are to be lodged with me here not later than 10.30 o'clock a.m. on Wednesday, 1st May, 1940, on which day they will be submitted to the Board for consideration.

The lowest or any Tender will not necessarily be accepted.

By Order, JAMES P. S. CONDON, Clerk of the Union. Clerk's Office, Boardroom, 1 James's street, Dublin. 19th April, 1940.

CASH ADVANCED FROM £20 UPWARDS, WITH OR WITHOUT SECURITY. — M. BOLAND — 68 Charlemont St. Dublin. 'PHONE 51782.

FOR SENDING ABROAD TO FRIENDS the best Irish Paper is the "WEEKLY IRISH TIMES." Price Twopence.

SCHOOLS & COLLEGES.

THE HALL, MONKSTOWN, COUNTY DUBLIN. ENTRANCE SCHOLARSHIPS OPEN TO GIRLS UNDER 12. £30 A YEAR FOR 3 YEARS (Tenable by Boarders Only). £10 A YEAR FOR 3 YEARS (Tenable by Day Girls Only). THE EXAMINATION WILL BE HELD (D.V.) AT THE HALL on WEDNESDAY, 1st MAY, at 10 a.m.

Two similar SCHOLARSHIPS are offered to Girls under 11 years who have been at least 2 Terms in the School. SCHOOL RE-OPENS 24th APRIL. For Prospectus and Particulars apply the Principal: Miss L. COLLETTA VAUGHAN.

SUMMER TERM COMMENCES APRIL 26th. Boarders Return Previous Afternoon. Miss Darling will be in residence from April 18th. Interviews by appointment. Pupils Prepared for All Examinations. Domestic, Secretarial and Science Courses. Also Kindergarten and Junior School Depts. Write for Illustrated Prospectus. GLENGARA PARK SCHOOL, GLENAGEARY, CO. DUBLIN. Principal: Miss F. Knox Darling, B.A.

PARK HOUSE SCHOOL FOR JUNIOR BOYS AND GIRLS AND SENIOR GIRLS. 74 MOREHAMPTON ROAD, DUBLIN. SCHOOL RE-OPENED TUESDAY, APRIL 16th. SOUND EDUCATION ON MODERN LINES. SMALL NUMBER OF BOARDERS UNDER HOME CONDITIONS. Particulars on application to the Head Mistress, MISS M. B. PAYLE, T.C.N.F.U.

EARLSFORT HOUSE SCHOOL, 63 ADELAIDE ROAD, DUBLIN. Summer Term—APRIL 23rd to JULY 16th. For Prospectus, etc., apply to the Headmaster, W. ERNEST EXSHAW, M.A., T.C.D., and B.A., London (Hons. Classics).

ROYAL SCHOOL, DUNGANNON. An Examination for Four Scholarships for Boarders under 13 and under 14 will be held in the School on Wednesday, 29th May, 1940. Applications to be received on or before 18th May. Full particulars with prospectus of school, from the Registrar.

BRENTWOOD PUBLIC SCHOOL, SOUTHPORT. Headmistress, Miss Dalgleish, M.A. (Oxon.).

PHOTOGRAPHY.

FOR better Developing and Printing bring your films to Heia's, Dame street, Dublin. 16 F

SANDERSON Camera, [illegible] lens, [illegible] slides, telephoto and wide angle lens, leather case; ideal for various photographic; cheap.—[illegible] this office.

WEDDING Groups, Photographs, copies, enlarged and coloured; films finished. Commercial Legal Photography.—Rochelle Portrait Studios, 15 Lower O'Connell street, Dublin. 15 F

OPTICIANS.

A SMART New Spectacle Frame can be fitted in ten minutes, from Sheridan, Hascotts and Son, 13 [illegible], Dublin. 'Phone 72502. 16 F

AFTER Spectacles Preserve the sight.—Dixon and Hempenstall, Sight Testing Rooms, 111 Grafton street (near Greenmount daily, 9 to 6. 20 E

YOU CAN KEEP YOUR COSTS LOW with a 6/7, 11.4, or 12 h.p. Model
FIAT
W. J. HENDERSON, LTD., 16 Upper Mayor Street, North Wall, Dublin. Sole Fiat Distributors. 'Phone 71316/7. Spare Parts available for all models. If necessary apply direct to us. Hire Purchase Terms Arranged for all Models.

Great Care is taken that Advertisements in all parts of this Paper appear correctly, but no liability is taken for any ERROR in or Omission of any Advertisement, and the Proprietors Reserve the Right to Omit or Alter any Advertisement, no matter where or by whom accepted.

All Advertisements accepted for insertion in this Paper must bear endorsement by the name and address of the Advertiser. These particulars are not for publication.

SCALE OF CHARGES FOR SMALL CLASSIFIED ADVERTISEMENTS.

12 Words or under, 1/-
Every Succeeding Word, One Penny.

4 Consecutive Insertions FOR Price of 3 when Prepaid.

This Concession does not apply to Advertisements set in display form or placed contrary to our classification.

Box Office Address counts as three words if replies are to be called for at Head Office, or if they are to be sent by post or called for at any Branch Office as four words. Postage extra. Replies can be obtained on presentation of ticket at Head Office between the following hours—Monday to Friday, 9 a.m. to 5.30 p.m.; Saturdays, 9 a.m. to 6 p.m. At no other time can letters be given out.

Advertisements not prepaid are charged for at a minimum of 3/- per insertion.

Publication of these Advertisements is not guaranteed on any particular day.

As letters addressed to initials or to Christian or fictitious names at a Post Office will not be dealt with, but immediately sent to Dead Letter Office, Advertisements with such addresses will not be inserted.

TRADE AND MATRIMONIAL ADVERTISEMENTS IN THESE COLUMNS 1/- PER LINE.

Money Orders, Notes, ORIGINAL Testimonials, or other documents should not be enclosed with replies to Advertisements.

The Reply Boxes, not being intended for Trade Lists, Circulars, or Samples, envelopes containing same will not be delivered, and no responsibility is undertaken for accidents, omissions or mistakes.

IRISH TIMES, LTD.,
WESTMORELAND STREET, DUBLIN.
'PHONE—76555.

BRANCH OFFICES—
RATHMINES—Castlewood Avenue, Wednesday (Half-day) closes at 1 o'clock. 'Phone 91951
BELFAST—58 Donegall Street ..... 'Phone 21787
CORK—15 Cook Street .... Cork 1506
LIMERICK—6 William Street ...... 'Phone 472
LONDON—59 Fleet Street, E.C.4..Central 4350
MANCHESTER—Winter's Buildings, 30 Ann Street ...... Blackfriars 6343

LOST AND FOUND.

LOST, Blue Roan Cocker Spaniel, male; answers to "Patsy." Any information welcomed by B. Naughton, Shop street, Galway.

SITUATIONS VACANT.

RESTAURANT MANAGER OR MANAGERESS
Required for an Industrial concern. Must have experience of buying, cooking and managing. Apply, giving particulars of age, experience and remuneration required, to "Z 4627, Manager," this office.

ALL Situations, Vacancies, and Appointments, hitherto placed under special heading are now given in this column.

A FIRST class MILKER WANTED; send copies references.—H 939, this office. 18 F

A SMART, intelligent YOUTH REQUIRED for Cost Office, city; age and full particulars.—H 987, this office. 19 C

CHAUFFEUR-HANDYMAN WANTED, married; Morris cars, tennis grounds, boats, generally useful.—Hamilton, Ballintra, Co. Donegal. 17 A

COMPANION HELP (Protestant); maids kept; must be accustomed to country life, domesticated. Mrs. Parker-Keene, Castle Grange, Rathnew, Wicklow. 18 B

CAPABLE CHARGE HAND REQUIRED for Dressmaking; must be good at coats and dresses; provincial town, Midlands; Protestant. Apply, with copies references and salary (indoor), "Z 4694, Charge," this office. 19 B

CHAUFFEUR GARDENER and generally useful man REQUIRED for Co. Meath; live in; active, reliable man. Address "Z 4697, Chauffeur Gardener," this office. 19 C

EXPERT TYPIST AND SHORTHAND WRITER REQUIRED for city office; applicants must be prepared to pass test of speed in typing and shorthand. State age, experience, speed and salary required to H 941, this office. 18 A

EXPERIENCED SALESWOMAN, with thorough knowledge of Underwear and Corsets, REQUIRED by Nicholl's, of Exchequer street. 19 A

FIRST-CLASS Season Hotel (South) REQUIRES LADY ASSISTANT for Linen and Stores and relief work, bar and office. Send copies references and state wages to "Z 4618, Assistant," this office. 17 F

JUNIOR SHORTHAND TYPIST REQUIRED for Dublin office; knowledge Dictaphone advantage; state age and previous experience.—H 1007, this office.

KEOGH—All bearing this name should see the Irish Family Names Page in the "Weekly Irish Times" to-day. Price twopence. 16 F

MANAGERESS WANTED for suburban Hotel, non-licensed; must be well recommended, young and highly qualified.—H 986, this office. 19 A

OFFICIAL NOTICE. MARINE RADIO OFFICERS urgently required for Merchant Service. Special short course, moderate fees, day and evening classes. Full particulars from BELFAST WIRELESS COLLEGE, NORTH STREET ARCADE, BELFAST. 8 X

SPECIAL Courses for the Diploma of the British Institute of Dress Designers (London) at the Grafton Academy of Dressmaking and Millinery, 6 St. Stephen's Green, Dublin. Free prospectus. 'Phone 21854. 17 A

SEXTON REQUIRED to Care C. of I. Church and grounds, Dublin suburb; house, coal, light. Apply, giving full particulars, H 878, this office. 19 A

WANTED, TYPIST, good knowledge Bookkeeping; state full particulars, age, salary, copies references.—H 759, this office. 16 F

WANTED, honest GIRL for Housework and assist in bar; good home, £1 a week; references.—Twoships Hotel, Rochdale, Lancashire. 17 F

WANTED by commercial house, first class, experienced SHORTHAND TYPIST, with knowledge general office routine; good wages for suitable candidate. Reply, with copies references, H 826, this office. 17 A

WANTED, WORKING HEAD GARDENER, single, live in. Apply, with recommendations, stating experience and wages required, to Geoffrey Watt, Claragh, Ramelton, Co. Donegal. 17 A

WANTED, FARM STEWARD, good knowledge of stock and tillage, capable of handling men; must be thoroughly recommended; send copies, salary expected.—H 925, this office. 18 B

WANTED, energetic, young MAN as STOREKEEPER (knowledge of bookkeeping essential) for city hotel. Apply, with copies references, to H 938, this office. 18 F

WATCHMAKERS, Jewellers (provincial town)—Smart GIRL ASSISTANT, finished apprenticeship; Protestant; copies references and particulars. Address "Z 4652, Girl," this office. 18 B

YOUNG MAN REQUIRED for outside collection of accounts in Dublin; knowledge of typing required. Address "Z 4656, Man," this office. 18 A

WOOLLENS and Tailoring—WANTED immediately by leading house in Midlands, experienced SALESMAN; must be energetic and capable of improving department. Address "Z 4634, Salesman," this office. 18 F

WANTED, WORKING STEWARD, Protestant; must be well recommended; send copies.—H 912, this office.

WANTED, experienced FARM MAN for Meath; married, Protestant; must understand all branches of tillage and drive Fordson tractor; send copies and all particulars. Address "Z 4673, Man," this office.

WANTED, JUNIOR CLERK; must be good Shorthand Typist, willing to assist with counter sales, country town (outdoor); state experience, salary, where educated and references (copies). Address "Z 4692, Clerk," this office. 19 C

WANTED, GARDENER, thorough knowledge of fruit and vegetables; Naas district, cottage; no young children; wife willing to work when needed.—H 964, this office.

WANTED, young LADY for Hosiery, Ladies' Underwear, etc. Improver; state salary (outdoor); I.C.; good provincial town, South. Address "Z 4666, Lady," this office. 18 A

WANTED, plain GARDENER, general, elderly; small place, country; house, etc.; pensioner preferred. Address "Z 4664, Gardener," this office.

EMPLOYMENT WANTED

ALL Vacancies, Situations and Appointments sought, hitherto appearing under special heading, will now be found in this column.

ADVERTISER, domesticated, experienced Housekeeping, Cooking, Supervising, etc.; congenial atmosphere.—H 875, this office.

CHAUFFEUR, experienced electric light plant; Protestant; single; excellent references.—H 887, this office. 18 F

COOK Housekeeper or Housekeeper Caretaker; thoroughly capable and economical manager; can arrange interview if necessary; R.C. Address "Z 4609, Housekeeper," this office. 17 C

EXPERIENCED Kitchenmaid, hotel; city or near; very good references.—H 943, this office.

ENERGETIC business Man, tip-top outside Representative, seeks position of trust; substantial means; would consider active Partnership in sound business proposition. Apply H 992, this office. 19 C

GENTLEWOMAN, ex-Nursing Sister, Protestant (fifty), seeks post, professional or social; thoroughly domesticated; would Housekeep. Address "Z 4590, Gentlewoman," this office. 16 F

GENERAL Man (widower), middle-aged, with one daughter, seeks a position; knowledge of gardening, milking, horses, and central heating; R.C. Address "Z 4648, Man," this office. 18 F

GENERAL Man, married, seeks situation as Ploughman or Gardener; well recommended. Address "Z 4683, Man," this office. 19 C

HOUSEKEEPER (Protestant), adaptable; well recommended; town or country. Address "Z 4636, Housekeeper," this office. 18 F

HOWTH Demesne Dairy recommends young Man as responsible Hand or Working Foreman; good knowledge of high grade milk production, care of stock, dairies, accounts; moderate wages. 19 X

EMPLOYMENT WANTED CONTINUED

HOTEL—Girl, experienced, well recommended, seeks post, Barmaid, hotel or good class house; Dublin or vicinity.—H 1000, this office.

HOTEL Assistant, books, linen, stores, general management, or Companion Help; 12 years' driving licence; gardening, housekeeping.—H 1002, this office.

KEOGH—all bearing this name should see the Irish Family Names Page in the "Weekly Irish Times" to-day. Price twopence. 16 F

LADY desires post, Hotel Manageress or Housekeeper; excellent references.—H 834, this office. 17 A

LADY (Protestant), middleaged, nursing experience, take charge of invalid or Housekeep for widower and family where maid kept; good cook and needlewoman.—H 786, this office. 17 A

MANAGERESS, disengaged shortly, wishes re-engagement in club or first class hotel; excellent testimonials. Address "Z 4632, Manageress," this office. 17 B

PROTESTANT, respectable Lady, 23, domesticated, go Companion Help, Mother's Help or Housekeeper to minister or gentleman, nice home; needlewoman and knitter; interview.—Miss Alexander, Sandymount, Abbeyleix.

RE-ENGAGEMENT desired with family, house and garden, for Youth; Dublin district.—H 962, this office.

RESPECTABLE Man, 28 years, presently engaged, seeks vacancy as collector, driver, salesman, or would represent good firm; highest references. Address "Z 4672, Collector," this office.

STEWARD, Gardener or Caretaker seeks situation, life experience all branches, highest references; no incumbrance. Interview any time.—H 471, this office. 16 F

WAITRESS or Chambermaid seeks work; hotel.—H 946, this office.

WORKING Steward seeks position; life experience in all branches farming. Address "Z 4640, Steward," this office.

YOUNG Man (19), Protestant, wishes post in any position of trust; well recommended; good education. Address "Z 4653, Man," this office.

YOUNG Lady (Protestant) wishes post, Lady Help; recommended; Dublin or suburbs. Address "Z 4654, Lady," this office.

AGENCIES AND SITUATIONS WANTED.

BUSINESS Man, with capital, would accept Agency for good firm; bank reference. Address "Z 4630, Agency," this office.

MEDICAL, NURSING AND APPOINTMENTS.

AN experienced Nurse Attendant, Companion, useful, Protestant, disengaged; excellent references. Address "Z 4678, Nurse," this office.

ACCOMMODATION for Invalids, highly recommended, in private home, country surroundings, grounds; near city; terms 3½ guineas.—H 910, this office.

EXPERIENCED Nurse Attendant disengaged (C.I.).—R O 61, Irish Times Branch Office, Rathmines. 18 F

GARLIC, 2/- lb.; Celery Seed for Rheumatism, 6d. oz.—Bradshaw, Parliament street. 1 X

LADY (hospital and private nursing experience), care invalid; highest testimonials; very moderate salary.—H 1005, this office.

LADY recommends refined Nurse, hospital trained and experienced, first class references, surgical or medical case.—H 965, this office.

MASSAGE Wanted at premises of masseuse; state terms.—H 958, this office. 19 C

NIGHT Attendant, good nurse; highly recommended; private patient preferred.—H 942, this office.

NURSE Attendant, disengaged, small salary; city, suburbs; elderly useful, companionable, needlewoman; interview.—962, Irish Times Branch Office, Baggot Street Bridge. 19 A

SALE, Pharmacy; good position; good reason disposal.—Smith, South Circular road, Dublin. 18 F

WANTED, NURSE COMPANION, Protestant, for rheumatic lady. Apply, giving age, copies of references and wages expected, "Z 4642, Companion," this office. 18 B

WELL established suburban Pharmacy for Sale. Apply Peterson, Morrison and Co., 7 Dawson street, Dublin.

MALE SERVANTS WANTED.

See Advertisements under Situations Vacant.

HOTELS AND RESTAURANTS, OFFICIALS, SERVANTS, ETC.

See Advertisements under Situations Vacant.

LEGAL APPOINTMENTS.

ENGROSSING, Typing, Tracing, Deed Maps, etc., efficiently and promptly executed.—Miss Lambert, 35 South Frederick street. 'Phone 62048. 16 X

EXPERIENCED MANAGING ASSISTANT WANTED, Solicitor's Office, good country town. Address, stating salary, "Z 4675, Legal," this office. 19 A

WANTED, ASSISTANT for Solicitor's Office in provincial town; must have experience of conveyancing, Probate, Land Registry and costs. Address "Z 4607, Assistant," this office. 17 F

MONEY, PARTNERSHIPS, INVESTMENTS, ETC.

£20 to £10,000
LOANS GRANTED DAILY IN ANY PART OF EIRE
IN SUMS OF £20 UPWARDS, With or Without Security.
NATIONAL FINANCE Co., Ltd.
33 MIDDLE ABBEY ST., DUBLIN.
'Phone: Dublin 43780. 'Grams: 43780 Dublin.

ADVANCES on Jewellery, Pianos, Furniture, etc.—Gorman's, Pawnbroker, Winetavern street (opposite Four Courts Hotel), Dublin. 'Phone 71900. T

ABOUT Private Loans—£20, upwards, advanced.—Carrs, Limited, 5 Lower Abbey street, Dublin. 'Phone 21493. T

CASH Advances, £25 to £5,000, with or without security.—The Dublin Finance Corporation, Ltd., 6 Westmoreland street, Dublin. 'Phone 21287. T

CASH Advanced, £10, upwards.—P. and J. Toohey, 5a Fownes' street, Dublin. 72 29

CASH Advanced, £10 and upwards, with or without security.—S. Molsovits, 34 Exchequer street, Dublin. T

DEVELOPMENT Loan, £150. Wanted, 2 years, any reasonable terms; public official property holder; every security; solicitor's agreement. Address "Z 4688, Loan," this office.

GENTLEMAN, £350, more if necessary, seeks active Partnership, wholesale or manufacturing business. Address "Z 4622, Partnership," this office. 17 A

GROCERY Manager, experienced, £300, seeks position, share basis. Address "Z 4649, Partnership," this office. 18 D

LOANS Advanced, £10 and upwards, with or without security.—Commercial Union Loan and Discount Co., 57 Mid. Abbey street. 'Phone 45096. Established 1912. 78 1

LADY desires Partner to start Tearooms, or would invest small capital going concern. Address "Z 4651, Partner," this office. 18 F

LOANS from £10 upwards, with or without security.—J. H. Nelson and Co., Ltd., 5 Tuckey street, Cork. 18 B

PARTNERSHIP desired by experienced Practitioner in Dublin or district; capital available. Address "Z 4608, Partnership," this office. 17 X

£20 AND Upwards Advanced without security.—Central Trust, Ltd., 17 Clare street, Dublin. T

EDUCATION, TUITIONS, ETC.

ALL Professional and University Prelims., Oral and Correspondence. Success lists free.—McGuire's College, Gardiner's Row, Dublin. T

ART Class—Certified Teacher, Drawing, Design, Leatherwork, Embroidery; central; moderate.—H 973, this office.

COACHING, T.C.D. Entrance, etc.—A. Leathley, M.A., 38 Harcourt street, Dublin.

ENTRANCE Examinations, Banks, Preliminaries, Commerce, Civil Service, etc. Specialised Private Correspondence Tuition ensures success. Prospectus, "Successes," free. Write Irish Correspondence College, Dept. 8, Molesworth street, Dublin. 2 X

EMERSON'S College—Shorthand, Typewriting, Bookkeeping, English, Irish, Arithmetic. Day and Evening Courses. Fees moderate. Success guaranteed.—30 Lower Abbey street. 19 F

EXPERIENCED Teacher (Protestant), professional degrees, seeks temporary duty. Address "Z 4677, Teacher," this office. 19 A

FRENCH Grinds, all examinations, private Lessons and Conversation Classes.—Mlle. Guidicelli, 18 Stephen's Green. 19 X

FRENCH Conversation—Pupils advanced rapidly; Grinds.—R O 62, Irish Times Branch Office, Rathmines. 18 B

GERMAN—Learned native teaches language, literature, history; University examinations; expert.—H 743, this office. 16 F

GERMAN, French, English—Private Tuition and Classes.—Goshead School, 39 Harcourt street.

HIGHLY recommended R.C. Governess disengaged; successful teacher; full charge children, 4-12 years. Address "Z 4629, Governess," this office. 17 F

LADY recommends experienced Governess (C.I.); all English subjects and music; fond of children; disengaged now. Address "Z 4680, Governess," this office. 19 C

GOVERNESSES AND TUTORS WANTED

JUNIOR ASSISTANT MISTRESS (Presbyterian) WANTED for Daisy National School, Cootehill. Apply, with copies inspectors' reports and references, to S. R. Brown, Ivy Lodge, Cootehill. 16 A

DOMESTICS WANTED.

WORKING HOUSEKEEPER WANTED for small family, England; Protestant preferred; state age, experience.—H 914, this office. 18 D

WANTED, Protestant GIRL few days weekly, Merrion road vicinity.—961, Irish Times Branch Office, Baggot Street Bridge.

WANTED, DINING HALL MAID, experienced. Apply, by letter, Housekeeper, St. Columba's College, Rathfarnham. 19 B

"IRISH TIMES"
EMPLOYMENT REGISTRY.
NO FEES CHARGED
HOURS .... 10 a.m. to 4 p.m.
Saturdays .... 10 a.m. to 1 p.m.
The Matron has several vacancies on her books for recommended, unemployed, experienced and untrained. Placed immediately.
31 Westmoreland Street, Dublin.
'Phone: 76555.

NEW AND USED Motor Vehicles and Cycles

MOTOR CARS.

ALL makes of Cars Repaired promptly and dependably by competent mechanics at Lincoln and Nolan, Ltd., 57/58 Lower Baggot street, Dublin. 'Phone 61943-4-5

NEW CARS.

WE CAN OFFER THE FOLLOWING FOR IMMEDIATE DELIVERY FROM STOCK:—

AUSTIN 8, 2 dr., Black, Red Leather	£229
AUSTIN 8, 4 dr., Black, Tan Leather	£241
AUSTIN 10, Black, Red Leather	£297
DODGE 26, £16 Tax, Black	£410
FORD 8, Black, Tan Leather	£186
FORD 10, Black, Tan Leather	£217
HILLMAN 10, Black, De Luxe	£262
HILLMAN 10, Grey, Fixed Head	£240
MORRIS 8, 2 dr., Blue	£220
MORRIS 8, 4 dr., De Luxe, Blue	£240
WOLSELEY 10, De Luxe, Blue	£335

THE ABOVE ARE ONLY A SELECTION FROM OUR STOCK.

Owing to our having placed Large Orders for NEW Cars ahead, we are in a position to give good deliveries of almost any make.

DEFERRED TERMS IF DESIRED.
HUET MOTORS, LIMITED,
CLANWILLIAM HOUSE,
LOWER MOUNT STREET, DUBLIN.
'Phone: 61517 (3 lines).

A RILEY Kestrel 1934-5 9 h.p., in perfect condition and appearance, taxed and two months' insurance still available; a real genuine car; £115.—Moore's Garage, Little Longford street, off Aungier street. 'Phone 51109. 18 B

A 1939 (latest model) Morris 12 h.p. de Luxe Sunshine Saloon, condition and appearance as new, taxed; car taken part payment.—19 Eaton road, Terenure. 17 A

AUSTIN 1939 12 h.p. Ascot Saloon, colour black, with blue leather upholstery; splendid appearance; one owner; written guarantee; £245.—Huet Motors, Lower Mount street, Dublin.

BABY Fiat, taxed December, 1940; mileage 12,000, red, one owner; seen any time; price £75. 'Phone 95747, before 6 o'clock. 19 C

FIAT, 6 h.p., late 1937, in excellent condition, good tyres; selling for no fault; Dublin district; £80. Address "Z 4592, Motor," this office. 16 F

FOR Sale, in perfect condition, 12 h.p. Standard Saloon, 1937; reasonable price.—H 812, this office. 17 A

HILLMAN Minx De Luxe, 1936, mileage 36,000, grey, with red leather upholstery, excellent condition, four new tyres and tubes.—Bailey, HolmPatrick, Skerries. 17 A

HILLMAN 1939 10 h.p. Saloon De Luxe, finished black, with red leather upholstery; exceedingly fresh condition, small mileage, taxed 31/12/40; written guarantee; £185.—Huet Motors, Lower Mount street, Dublin.

M.G. Open Sports 12 h.p., excellent condition, little used. 'Phone 95497. 18 F

MORRIS 12/4 English built 1934 Sunshine Saloon, excellent condition, fresh appearance, good tyres; owner must sell; best offer secures. Address "Z 4690, Motor," this office.

RILEY 9 h.p. Kestrel Saloon, 1935 model, self change gear, excellent condition; £75.—H 881, this office.

For a "Used" or a "New" Your call is due AT THE ★ DEFERRED PAYMENTS ARRANGED. 'Phone 22321 **Smithfield** MOTOR CO. LTD. SMITHFIELD & BENBURB ST., DUBLIN.

COOKS AND DAIRYMAIDS WANTED.

EXPERIENCED, young, active COOK WANTED for Dun Laoghaire; must be good at soups, entrees, joints and sweets; early riser; used to numbers. Address "Z 4616, Cook," this office. 17 A

WANTED, early May, experienced, young COOK GENERAL; wages £36-£40; copies, age.—Evans, St. Helen's, Lucan, Co. Dublin.

WANTED, COOK GENERAL; 2 in family; 3 in staff; no application considered unless copies of last two references, full particulars, wages are sent with reply. Address "Z 4611, Cook General," this office.

WANTED, good COOK; Bray district; two other maids kept. Address "Z 4674, Cook," this office. 19 A

YOUNG COOK GENERAL WANTED; Rathgar; good cooking essential; wages £36.—H 768, this office. 16 F

YOUNG, experienced COOK GENERAL and HOUSE PARLOURMAID WANTED immediately for Killiney; wages £36 and £30; Cook must understand Aga cooker; personal interview necessary for both; give all particulars, copies references. Address "Z 4625, Cook," this office. 17 A

GENERAL SERVANTS WANTED.

EXPERIENCED GENERAL, small family, modern house, Rathfarnham; copies references, state age and wages.—H 1003, this office. 19 C

GENERAL WANTED, indoor or outdoor; good references essential.—106 Orwell road, Rathgar. 19 C

WANTED, GENERAL SERVANT; must be well recommended; good cook; parlourmaid to help. Apply 75 Merrion road, between 2 p.m. and 3.30 p.m., or after 6.30 p.m. 18 F

WANTED, experienced GENERAL; good plain cook; wages £30; state age, copies references. Address "Z 2646, General," this office. 18 A

WANTED, experienced, well recommended, young GENERAL, outdoor or indoor, labour saving house, two adults; cooking; close Lansdowne road. Address "Z 4685, General," this office.

WANTED, GENERAL; good references; small, adult family. Call 7 Merton road, Rathmines.

WANTED, experienced, country GENERAL; two in family. Write, stating age, wages, enclosing references, Mrs. Gillman, Rectory, Lucan, County Dublin.

WANTED, settled, middle-aged, strong WORKING GENERAL, good cook, for West; copies references.—H 970, this office.

HOUSE AND PARLOURMAIDS WANTED

CAN lady recommend young Parlourmaid? Protestant preferred; two in family; three maids kept.—Mrs. Hodson, Ardbrae, Bray.

WANTED, young, intelligent GIRL to train as HOUSE PARLOURMAID; partly trained might suit; County Dublin, near city, South side.—H 1006, this office.

NURSES WANTED.

LADY WANTED to take out girl (2) daily, Donnybrook, 10-6; £3 monthly, dinner, tea; state age, education, experience. Address "Z 4687, Lady," this office. 19 C

DOMESTICS DISENGAGED.

A—COOKS, Protestants, Catholics; Gens., Parlour, Housemaids, Nurses.—Kennedy's, 68 Sackville St.

RESPECTABLE Woman wants few days' Work; well recommended.—H 945, this office.

YOUNG country Girl, three years' experience, plain housework; good papers.—960, Irish Times Branch Office, Baggot Street Bridge.

"IRISH TIMES"
EMPLOYMENT REGISTRY.
NO FEES CHARGED.
HOURS .... 10 a.m. to 4 p.m.
Saturdays .... 10 a.m. to 1 p.m.
Matron can supply well recommended Domestics, experienced and untrained, in all capacities.
31 Westmoreland Street, Dublin.
'Phone: 76555.

GENERAL SERVANTS DISENGAGED.

A GENERAL seeks place; good references.—H 951, this office.

EXPERIENCED General, excellent all round maid, disengaged 1st May; Ballsbridge to Kingstown, adult family; wages £30 to £36 year.—Box 731, Irish Times Branch Office, Blackrock. 19 C

GENERAL Help or Housemaid; small, adult family; good references. Address "Z 4636, Help," this office. 18 F

GENERAL seeks place; good references.—H 872, this office.

GENERAL, experienced, city or suburbs; good references.—H 948, this office.

NOTICE

IN addressing envelopes covering replies to advertisers in this Paper, great care should be taken to include the catch words, when same are given, after the Office Number, thus: "Z 20, Housemaid," should be carefully written upon the envelope. T

LADY recommends settled General; very clean, careful, completely trustworthy, good plain cook; small, adult family. Address "Z 4621, General," this office. 17 A

LADY highly recommends General or Housekeeper; small family; disengaged.—H 944, this office.

YOUNG, experienced General; city or suburbs; good references; disengaged.—H 953, this office.

COOKS AND DAIRYMAIDS DISENGAGED.

AN experienced Cook (Protestant) disengaged; excellent papers; understands dairy. Address "Z 4669, Cook," this office.

COOK General, where other kept; good references; small family.—H 949, this office.

EXPERIENCED Cook General and House Parlourmaid; highly recommended; disengaged.—H 877, this office. 19 A

FRIENDS, Cook General and House Parlourmaid; excellent, long references.—H 871, this office. 18 F

GOOD Cook, where kitchenmaid kept; country preferred; excellent references.—H 950, this office. 19 C

HOUSE AND PARLOURMAIDS DISENGAGED.

COUNTRY Girl R.C., 18½, train Housemaid; some experience; £14.—Mary Lyons, Outrath, New Inn, Cahir. 19 A

EXPERIENCED House Parlourmaid; carve, valet; excellent references; town, country.—H 952, this office.

HOUSE Parlourmaid and Cook General, together; excellent references; highly recommended; disengaged 1st May. Address "Z 4635, Friends," this office. 18 F

HOUSEMAID, young, experienced; city or near; good references; disengaged.—H 947, this office.

MOTOR CARS (CONTINUED).

WOLSELEY 9 h.p. Saloon, in p.m.o., late 1934; £70 or nearest.—H 760, this office. 16 F

WOLSELEY 14 h.p. Saloon, blue with blue leather, taxed for year, 1937 model, in very good order, all new tyres; £170.—W. B. Crawford (Dublin), Ltd., Hatch street, Dublin. 17 A

WOLSELEY 1937 14/6 Saloon De Luxe, colour green/black, with green leather upholstery, in beautiful order, fitted with sliding roof, fog lamps, twin horns; written guarantee; £170.—Huet Motors, Lower Mount street, Dublin.

1939 FORD 10 h.p. "Prefect" 4-Door Saloon, very good condition, taxed 31/12/40, guaranteed; £145.—Ferguson, Ltd. 19 A

1939 HILLMAN 10 h.p. Saloon, almost as new, guaranteed, £175.—Ferguson, Ltd. 19 A

1938 MORRIS 8 h.p. Saloon, small mileage, good tyres, £95.—Ferguson, Ltd., 134/5 Lr. Baggot street, Dublin. 19 A

MOTOR CYCLES.

ANY make supplied. Catalogues free. Easy Payments. Free Tuition. Spares, Repairs, Insurance.—Erne Co., 17 Lower Baggot street. 6 X

GARAGE ACCOMMODATION AND REPAIRS.

GARAGE to Let, 7 Waterloo road. Apply Burlington Garage, rear Waterloo road. 16 F

GARAGE to Let, Raglan road vicinity; 10/- monthly.—H 962, this office.

TO Let, large Lock-up Garage, also large and small Storage Lock-ups.—Woodstock Garage, Ranelagh. 17 F

CARAVANS.

ENCHANTING, inexpensive Holidays—Private Caravans for Hire, beautifully equipped, comfortable, spotless, reliable; parked anywhere; or Tours with lady driver arranged; suitable car with towbar available. Photographs, particulars, Altamont, Tullow, Carlow. 16 F

BICYCLES.

ALL-STEEL Raleigh—Cash and Easy Payment orders sent carriage paid per 'bus or rail. All models 10/- deposit, including those fitted with Dynohub.—Stevens, "The Cycle King," 8 Aston's quay and 244 Rathmines road, Dublin.

B.S.A.—The World's Best Value. A quality Cycle at a reasonable price. Give us a call before deciding on your new model.—Kelly's, Bachelor's Walk.

BICYCLE Wanted for young Boy, 20" frame, good order; cheap. Apply 34 Belgrave road, Monkstown. 19 C

McHUGH Himself is singular for Cycles. All leading makes stocked and supplied. Carriage is paid to nearest station. We offer city service to country clients. List of new cycles and order form free from McHugh Himself, 38 and 39 Talbot street, Dublin. 17 X

RALEIGH—Call and inspect our range of models. Catalogue and all particulars.—Kelly's, Bachelor's Walk. T

CHAUFFEURS, MECHANICS.

See Advertisements under Situations Vacant.

NURSES DISENGAGED.

FIRST class Certified Baby Nurse disengaged; excellent testimonials; London references. Address "Z 4671, Nurse," this office.

SUPERIOR Children's Nurse disengaged; highly recommended; R.C.; city or suburbs.—H 902, this office. 18 B

YOUNG Girl (19), Mind Children; good references; city, suburbs. Address "Z 4670, Girl," this office.

SPECIFIC ARTICLES.

ALL Waterproof Covers for carts, vans, threshers, lorries; Rick Covers, Sacks, Bags, best terms.—Coleman, 21-25 Chancery street, Dublin. T

ALL makes of Rebuilt and Secondhand Typewriters, Guaranteed Repairs and Overhauls.—Flood, 205 Pearse street. 'Phone 72703. X

COVERS for ricks, carts, threshers, lorries; Tarpaulins, Sacks.—Petrie Bros., 36 Usher's quay, Dublin. T

CHROMIUM Plating by Irish Nickel and Chromium Plating Co., Limited, 35 Westland Row, Dublin, is the most dependable. All kinds of existing and manufactured metals treated. Moderate prices.

CORKS, Glasses, Utensils for Bar and Cellar; Couches, Stools, etc., and general repairs to fittings.—James Fox and Co., Ltd., William street, Dublin. T

CHROMIUM Plating, Hall Door and Bathroom Fittings, Name Plates, Rails. We stock Chromium Plated Tubing, Stainless Steel Angle, Strip and Step Plates.—James Fox and Co., Ltd., Manufacturers, Chromium and Electro Platers, Wellington quay, Dublin. X

INVALID Chairs, self-propelling, carrying and wheeling. Easy payments. Catalogue 8 free.—The Invalid Requisite Co., 129 Stephen's Green, Dublin. T

KITCHEN Equipment for Institutions, Hotels; Cookers, Steamers, Peelers, etc. Catalogues free.—Evans and Sons, Dept. C., 152 Capel street, Dublin. 12 X

LOVELY, small size Cut Glass Chandeliers, with matching Sidelights, perfect; owner changing; bargain, quick Sale.—H 1011, this office.

QUART Bottle best quality Blue Black Ink, 2/10½. Offer cannot be repeated.—Hely's, Dame street, Dublin. 16 F

THICK Catarrh—Drive out stubborn phlegm and stop hawking, sniffing and coughing. Smear a little "Nostroline" inside each nostril. "Nostroline" banishes clogging catarrh and opens bunged-up breathing passages. Kills germs. Soothes and heals inflammation. Ends catarrh, colds, 'flu, catarrhal deafness. Insist on Nostroline Nasal Remedy. All Chemists, 1/9. 8 F

TYPEWRITERS, all makes, from £4; fully guaranteed.—Norman Engineering Works, Trinity street. Established 1897. 32 20

500 LARCH Posts, selected, sawn and pointed, 6ft. and 3in x 3in; ideal for fencing; 12/9 per doz.; present stock only.—Orpen and Son, Granby row, Dublin. 15 F

SPECIFIC ARTICLES WANTED.

BOWLS—Gent's Woods wanted.—Wheeler, 422 Harold's Cross, Dublin. 19 C

CHILD'S Play Pen wanted; good condition; state lowest price.—H 886, this office.

FRIGIDAIRE Ice Cream Maker, 2-gallon or larger size; also Storage Cabinet and Household Frigidaire, Scales, Cash Register and Glass Case required.—H 850, this office. 17 A

TWO Volumes Thesaurus Palaeohibernicus, edited Stokes and Strachan. Address "Z 4602, Volumes," this office. 16 F

WANTED, Baby Weighing Scales, Weylux or similar, not spring balance.—Watson, Coolvally, Shankill. 17 R

WANTED, Pair Entrance Gates; state full particulars and price.—H 966, this office.

PRAMS.

AS we Lead, others Follow—Prams, Folders, etc.; Cash and Easy Payments; orders sent carriage paid. Models from 10/- deposit.—Stevens (Est. 1896) Baby Carriage Dept., 8 Aston's quay, 244 Rathmines road, and 171 North Strand, Dublin. T

ALL Babies can have the loveliest Moses Baskets, Prams, Folding Cars and Cots for cash and easy payments. Illustrated Catalogues (T) free from The Baby Carriage Co., 129 Stephen's Green, Dublin. T

BARRON'S Prams are better and cheaper. Easy terms arranged. Write for catalogue.—Barron's House Furnishers, 1 North Earl street, Dublin. T

YACHTS, BOATS, ETC.

FOR Sale, new Twin Screw Motor Cabin Cruiser, 36' by 9' 6" by 3' 6"; registered B.O.T. and Lloyds; Morris navigator handed engines with reduction gears, centre enclosed wheelhouse, saloon, cabin, lavatory, galley, Calor gas, aft cockpit; built to highest specification; speed ten knots; launched August, 1939. Full particulars available from the builders, Shipyard Co., Ltd., Bangor, Northern Ireland. 2 X

FOLBOT Folding (Boats) Canoes. Best selection. Keenest prices. Hire purchase terms. Catalogue free.—Horace B. Hammond (Sole Concessionaires), 104 Middle Abbey street, Dublin.

FOR Sale, Twin Screw Motor-Cruiser, 30' 3" x 8' 8" x 3' 0"; very economical; Gleniffer petrol engines.—Dooly, 122 Patrick street, Cork.

INTERNATIONAL Snipe Centre Board Dinghy for Sale; perfect; seen Dun Laoghaire.—H 873, this office. 19 C

MOTOR Launch "Cygnet." For full particulars of Sale see Page 1, Miscellaneous column. 19 X

OUTBOARD Marine Engines at competitive prices. Hire purchase terms. Particulars from Horace B. Hammond (Authorised Dealer, leading makes), 104 Middle Abbey street, Dublin.

WANTED, small Sailing Cruiser, preferably with auxiliary power; give full particulars, price.—H 904, this office.

6 TON Bermudian Aux Sloop for Sale, built 1933; price £400, or near offer; yacht and gear in perfect order.—Low, San Elmo, Dalkey. 19 C

SHOOTING, SPORTING, GAMES.

ANGLING and Shooting—Garnett's for reliable Fishing Tackle, Guns, Rifles and Ammunition. Catalogue free.—Parliament street, Dublin. T

ANGLERS can still purchase Hardy's Rods, Reels, Lines, Flies, Baits at pre-war duty free prices.—Hely's, Dame street, Dublin. 16 F

FULL range of "Nylon" Casts for Salmon and Trout stocked by Hely's, Dame street, Dublin. 16 F

GUNS, Rifles, Cartridges, Accessories, Gun Repairs, Fishing Rods and Tackle, every description; lists free.—Keegan, Inns quay, Dublin. 15 F

SALMON Rod, Hardy Hebridean, 13ft. 2 ins., with greenheart, Hardy, reel and line; only twice used; cost £17; accept £12.—H 880, this office.

WRITE for illustrated catalogue of Hely's Tennis Rackets; machine strung, beautiful finish and balance; no increase in price for 1940.—Hely's, Dame street, Dublin. 16 F

WHITSUNTIDE—Special Fishing facilities, West-meath; lake shore; good boats. Address "Z 4681, Fishing," this office.

PIANOS.

GILL'S FOR PIANOS.

GILL'S Pianoforte Warehouse, Nassau street—Compare prices before purchasing your Piano elsewhere and save 50 per cent.

GILL'S famous Baby Waldemar Overstrung Grand, suitable for small room or bungalow. Worth inspection.

GILL'S Miniature Waldemar Piano, Overstrung, under damper, check action; suitable for bungalow.

GILL'S—Largest and most up-to-date Stock of new Pianos, from 29 guineas.

GILL'S—Largest stock of Secondhand Pianos, including Bechstein, Bluthner, Schiedmayer, Steinweg, Hopkinson, Broadwood, Brooklyn, Collard, etc., from £15.

GILL'S—Any Piano may be had on Easy Payments. Terms to suit all clients.

GILL'S finance their own business, which is done on strictly private lines.

GILL'S will Exchange your Piano for Radio, with cash adjustments.

GILL'S will take your old Piano in part payment, making a generous allowance.

GILL'S—Have your Piano Repaired and Tuned by experienced workmen; town or country; save 50 per cent. 'Phone 62577.

GILL'S remove Pianos; insured while in our charge. Estimates free.

GILL'S—Pianos and Organs for Hire for concerts, dances, for night, week, month or extended periods, from 5/-.

GILL'S will store Pianos, 4/- monthly; up-to-date storerooms, adjoining factory.

GILL'S can supply all the latest Music from sixpence; Albums, One Shilling, post free.

GILL'S, 14 and 15 Nassau street, two minutes' walk from Grafton street.

MACHINERY.

A 4-UNIT Gascoigne Milking Machine for Sale; perfect mechanical order, slightly soiled.—H 940, this office. 18 F

A PUMP for every purpose can be obtained from our Stores; Deep and Shallow Well; also a large variety of Contractors' Pumps suitable for water and semi-solids.—Hendron Bros., Broadstone, Dublin.

BAXTER 16" x 8" Portable Granulator, complete, with screens and loading platform.—9 Little Denmark street, Dublin.

BOILERS, Steam Boilers, Vertical and Horizontal, new and second-hand, available from Hendron Bros., Broadstone, Dublin.

CHAIN and Hollow Chisel Mortising Machines, Saw Benches, Saw Spindles, single and double end, suitable for native timber, and other Woodworking Equipment, available from stock.—Hendron Bros., Broadstone, Dublin.

ELECTRIC Motors, A.C. and D.C.; also Dynamos, Switchgear, etc., always available from stock.—Hendron Bros., Broadstone, Dublin.

ENGINES! Bernard Petrol Engines, 1 to 8 h.p.; Diesel Oil Engines, 10 to 24 h.p., from stock.—Hendron Bros., Broadstone, Dublin.

FOR Sale, Overtime Tractor, completely overhauled, 24 h.p., P.M.O.; can be seen working by appointment. Address "Z 4619, Tractor," this office. 17 F

FOR Sale, 60 h.p. National Gas Engine and Suction Plant, in perfect working order; inspection invited. Full particulars from "Z 4667, Engine," this office. 19 C

FOR Sale, Bental Silo Cutter and Blower, only used four seasons.—Maunsell, Sixmilebridge, Clare.

POWER Transmission Equipment, high grade Belting, Plummer Blocks, Shafting, Pulleys, etc., etc.; also high grade Packing for Pumps, Engines, Turbines, etc.; Sheet Rubber Packing, Asbestos High Pressure Sheet Jointing, Asbestos Boiler Rings, Graphited High Temperature Packing, all sizes; available from stock. Everything for the Engineer.—Hendron Bros., Broadstone, Dublin.

SWITCH Board, iron frame, 6' 10" x 2' 5", complete with slate panels and switches, ampere metre reading 0-100, volt metre reading 0-250; selling cheap.—H 982, this office.

WASTE Paper Baling Presses, from £7 to £27. Details from Hunter-Penrose, Ltd., 109 Farringdon road, London, E.C.1. 13 F

WORLD-RENOWNED Fairbanks Morse Paraffin Engines, 1½ to 7½ h.p., from stock.—Hendron Bros., Broadstone, Dublin.

WANTED, about 30 K.W. D.C. Dynamo, 220 volt. Address "Z 4665, Dynamo," this office. 18 F

WATCHES, REPAIRS, JEWELLERY.

ABOUT Old Gold, Sovereigns, Precious Stones, etc., highest prices paid; country parcels cash by return. Reliable Watch, Clock, Jewellery Repairs.—Pillar House, Jewellers, Henry street, Dublin. T

WIRELESS, BROADCASTING, ETC.

"McHUGH Himself"—the very Man for your Model—is at 38 and 39 Talbot street. 'Phone 76694. Open till 7 o'clock (Wednesdays 1 o'clock), Friday 8.30, Saturday 9 o'clock. 17 X

PLYWOOD AND TIMBER.

SAW Mills White Deal Wanted, old or new, in large or small quantities; state quantity and price.—H 840, this office. 17 A

POULTRY, FISH, CAGE BIRDS, DAIRY.

ASHFORD Poultry Farm, Ashford, Co. Wicklow—Rhode Island Reds and White Leghorn Hens for Sale; Settings, 4/-, carriage paid. 28 X

AT Fairyhill, Blackrock (Telephone 82138)—Wyandottes, Rhodes, Leghorns, Sussex, Barnevelders, Malines, Settings from 6/6, 35/- 100; Pedigree Cockerels from 8/6; 20 Rhode Hens, £5 lot. 19 X

ALL Settings, 3/6, carriage free 4/6, Aylesburys, Runners, Rhodes, Wyandottes, Sussex, Leghorns.—Kimmage Grove; 'phone, 95423. 19 C

BEST Poultry Foods, quotations free; prompt despatch.—Williamson, 182 Pearse street, Dublin. Telephone 72286. 16 8

"CASTLE Night-Arks" for your growing chicks, Apex type, 50/-, carriage paid.—Castle MacGarrett Industries, Claremorris. 9 X

FOR Sale, 9 A.B. Turkey Chicks, Department strain, two weeks old; 5/- each. Apply Mrs. B. Carroll, Drehid, Carbury, Co. Kildare. 18 A

FOR Sale, Pure Bred W. Wyandotte, R.I.R., L. Sussex and W. Leghorn Week Old Chickens, with Mother, 10/6; without mother, 8/6 per dozen. Address "Z 4660, Poultry," this office.

GUINEA Fowl Settings, 3/6.—Deegan, Carr, Emo, Portarlington. 16 F

HATCHING Eggs—Pure White Wyandottes, Salmon Favorelles, Indian Runner Duck, 298 egg strain; 4/-, carriage paid.—Gilmore, Kilquade, Greystones. 2 X

HEN House required, about 10 ft. x 8 ft., must be in good condition.—H 849, this office.

HATCHING Eggs: Black Minorca, splendid strain; Rhode Island Reds, ditto; 2/- a sitting, carriage extra.—Pennefather, Kilworth.

HATCHING every Wednesday—Day Old Pullets, 12/6 per 12. Cocks 4/6 per 12.—Hill Poultry Farm, Athboy. 19 C

NOTICE

IN addressing envelopes covering replies to advertisers in this Paper, great care should be taken to include the catch words, when same are given, after the Office Number, thus: "Z 20, Housemaid," should be carefully written upon the envelope. T

POULTRY and Chick Foods of outstanding quality; Poultry Appliances, Medicines, etc.—Ravensdale Mills, Dublin. 4 X

R.I.R. and White Leghorns, blood tested stock; Hatching Eggs, day old Chicks, year old Hens; also Pullets.—Barrow and Jameson, Milestown, Castlebellingham. 5 X

RHODE Island Chicks for Sale; hatched April 18th. Telephone: Dublin 95384. 19 C

SEE our Poultry Houses at Stand No. 180, Machinery Paddock, Spring Show, Dublin.—Castle MacGarrett Industries, Claremorris. 17 X

UNSATISFACTORY dealing by any Advertiser in these columns should be immediately reported to the Manager of the "Irish Times." X

WANTED, cross-bred Pullets, 4 months or older; must be healthy; state price delivered Cirencester; advertiser would be a regular customer for large quantities annually.—Captain F. C. Metge, 66 Dyer street, Cirencester, Glos., England. 18 B

40 MIXED Chickens, week, 34/-; 40, day, 33/-.—H. Smyth, Newtown, Drogheda.

FURNITURE, CARPETS, ETC.

CONTENTS of Mansions, Houses, Flats, etc., Bought for prompt cash.—Tormey Bros., Ltd., 26-27 Ormond quay (Lower). 'Phone 21292. 78 15

CHESTERFIELDS, etc., Repaired and Upholstered; send card.—P. Connolly, 11 Fairview Strand. 16 F

CARPETS—1,000 Carpets always in stock to choose from. Save 33 1-3 on your purchases. We have no expensive shop windows; our only entrance to Showrooms through halldoor.—Cable Mills, 25 Bachelor's Walk, Dublin. 'Phone 44915. 1

FOR Sale, Mahogany Bedroom Suite, wardrobe, dressing table, bed, with mattress; also large 4-door Mahogany Wardrobe; no dealers. Reply H 752, this office. 16 F

FOR Sale, Couch-Ottoman, with lock oak frame; clergyman's house; bargain.—H 898, this office. 19 C

LAWLOR Briscoe will Buy and Sell your Surplus Furniture. Auctions every Thursday.—35 Ormond quay.

SOME Diningroom, Drawingroom and Bedroom Furniture for Sale. Can be seen at National Bank House, Dun Laoghaire, between 2 and 4.30 p.m. every day except Saturdays. 17 A

DRESS AND COSTUMES.

COATS, Frocks, Jumpers and Shoes, small size, Sell cheap.—H 954, this office.

EASY Terms—Men's Suits and Spring Tweed Overcoats, Sports and Dress Wear, Showerproofs, Ladies' Coats and Costumes; tailored to measure or ready to wear; cash or easy payments.—Lee Bros., 91 Middle Abbey street. T

FUR Coats any condition, Repaired, Cleaned and Remodelled; latest Swagger styles, £2 10/-, inclusive; Skins required, reasonably extra; Fox Ties Cleaned, 5/6; Fur Coats Cleaned, 7/6; small repairs completed while you wait; Natural Silver Fox bargains; Reconditioned Coats for Sale; discarded Fur Coats wanted for cash.—Feldman, 29 Mary street.

FROCKS, Skirts, Hats, Evening Shoes. Seen Saturday, 3 to 5, 7 to 8; no dealers.—7 Leinster road, Rathmines.

FOR Sale, "Pointed" Fox Fur, 30/- or nearest.—R O 60, Irish Times Branch Office, Rathmines.

GENTLEMAN'S Morning Suit, new; Lounge Coat, never worn; Dress Suit, tails, perfect; 2 Dress Shirts, 15 inch; lot, 5 pounds 10 shillings.—H 956, this office.

LADIES', Gent's, Children's Wardrobes; Gold, Silver Purchased; highest cash prices.—Mullen's, Patrick street, Kingstown. 78 17

LADIES', Gentlemen's, exclusive Clothes repaired and sold; small size coats, costumes required immediately.—Bureau, over Imco, Dun Laoghaire; evenings, Saturday afternoons.

MODEL Coats and Costumes for Sale, as new, small, slim.—H 963, this office.

TAVERNIER, late Cutter Harrod, London—Perfect cut and workmanship, £3 to £4 under city charges.—18 Rathgar avenue (late Grafton street). 19 C

WANTED, Gent's Suits, Ladies' Clothes, Shoes.—Mrs. Roberts, Side Entrance, 84 Pembroke road. 16 F

WANTED, Lady's Coat, Boy's Suit, Overcoat, perfect condition. Box 1034, Irish Times Branch Office, Cork.

FURS.

A LARGE Selection of Fashionable Capes and Ties in Silver and Blue Fox, by deferred payments. Write for particulars.—Taylor Vard, South Anne street, Dublin. T

HORSES, HARNESS, VEHICLES.

FOR Sale, Horse, used to city and farm work. Seen, after 5 o'clock, 5 Shamrock place, North Strand road. 17 A

WE carry splendid selection of all horse-drawn Vehicles: Traps, Tubs, Ballies, Gigs, Market Vans; a few Side-Cars, in perfect condition; also Painting and Repairs. Lamps, Cushions, Axles, Springs, Wheels, Harness.—McSweeney and Sons, Pope's quay, Cork. 25 13

DOGS.

AT Pynecot Dog Shop, South King street, Dublin—Everything for the Dog. Telephone 51613. T

BEAUTIFUL Cairn Puppies, healthy, obedient; seen anytime; very cheap.—Sikes, Deer Park, Castleknock.

BLUE Cocker Bitch, by Lochnell Brigand; cheap to good home.—Brabazon, Mullyfarnham.

DOGS boarded, stripped, trimmed, shampooed; personal attention.—Berry, Gowrie, Sallynoggin, Dun Laoghaire (81466).

FOR Sale, Bull Mastiff Dog, lovely specimen; no reasonable offer refused. Address "Z 4657, Dog," this office. 18 F

FOR Sale, White Haired Fox Terrier, male, age 3 months. Seen after 6 p.m.—27 Upper Rathmines road. 19 B

IRISH FOX TERRIER CLUB SHOW—For Special and Judges' Reports see to-day's issue of "THE IRISH FIELD."

SCOTTIE Puppies for Sale, male, black; excellent pedigree, seven months old; healthy. Apply Scott, Annaclare, Armagh. 18 F

WANTED, Cocker Dog, partly trained; cheap. Address "Z 4693, Dog," this office. 19 B

MUSIC, PIANOS, ETC.

FOR Sale, large Challen Piano, upright, perfect condition, beautiful tone and woodwork; £50.—H 1010, this office.

BUSINESS, BUSINESS PREMISES, LANDS, ETC.

ANIMAL Foods and Grain Store, going concern, for Sale; wholesale and retail; over 300 solvent customers on our books, electric plant; central position, Dublin.—H 932, this office.

GROUND Floor Office to Let.—Kildare Chambers, 35B Kildare street. 16 F

LARGE Room to Let, first floor.—51A Dawson street, Dublin.

OFFICES to Let, Lincoln place; drawingroom floor; 3 rooms. Apply P. K., 21 Lincoln place. 18 B

PEARSE street—Newsagency and Tobacconist to be Sold as a going concern; Dwellinghouse, containing 6 rooms, separate hall door, etc.; price £1,150. For further particulars and Order to View apply Thos. Dockrell, Sons and Co., Ltd., Agents. 16 F

SALE, pre-war Dwelling and Shop, Munster, Western village; 6 rooms, kitchen, out-offices, garage, E.S.B., water and sewerage; P.L.V. and rent £10; leasehold. Address "Z 4689, Shop," this office.

VALUABLE House Property and Business Premises for Sale in provincial town; includes old-established Liquor and Grocery Retail Business; excellent condition, good situation; spacious private accommodation; modern; Plot of Ground, suitable for building; profit rental about £70 per annum. Address "Z 4546, Premises," this office.

WELLINGTON quay—Good Shop and Rooms; leasehold interest £170, including fittings; small rent.—Auctioneers, Arthur Jones and Son. 17 A

WANTED to Rent, Factory Premises, in or within moderate distance from city; say length and width of rooms (not total square yards) and where situated.—H 967, this office.

22 SOUTH William street—Spacious Ground Floor Warerooms and Basement to Let. Apply caretaker. 17 A

BUILDING SITES.

BUILDING Sites to Let or Sell, on Mount Anville road. Apply White and Meares, Solicitors, 41 St. Stephen's Green. 19 B

HOUSES AND LANDS FOR SALE.

ABANDON House-Hunting—Consult Garvey and Good, Auctioneers, Lincoln place. 'Phone 62468. 6 X

ALBERT MacARTHUR, The Housefinder, MacArthur House, D'Olier street. Telephone, 76754. 2 lines). T

ALONG Sea Coast, Blackrock, Kingstown to Killiney, Le Clerc and Donovan, Sandycove, has attractive, detached Houses, Bungalows and Cottages for Sale. T

ADJOINING Merrion Road—Modern (1931) Residence, containing two reception, study, four family bedrooms, maid's room; large gardens, garage; £1,700.—Jackson Stops and McCabe, 35 Kildare street. 16 F

AT Dalkey avenue, Killiney—Modern Houses; 7 apartments, garage, out-offices, etc. Apply Morley, Builder, Dalkey avenue, Killiney. 18 B

ATTRACTIVE, new, 6 roomed Bungalow, Mount Merrion; garage space, large garden; £875. 'Phone 86222. 18 D

A PRE-WAR, red brick House for Sale, quiet road, Upper Drumcondra; six apartments, garage; all modern conveniences; P.L.V. £24; ground rent £4; long lease.—H 929, this office. 18 F

A BEAUTIFULLY kept, non-basement House, off Clyde road, Ballsbridge; pre-war, brick built; accommodation: lounge hall, 2 large reception rooms, comfortable study, 4 family bedrooms, maid's room, good kitchen, scullery, bathroom and separate w.c.; long lease at £10; low valuation; unequalled at £1,350.—Browne and Dowse, 2 Dawson street. 18 F

AT Bray road—Attractive Farm for Sale, 35 Statute acres, small dwelling.—Megahey, Sandycove. 19 C

AT Sandycove—Pretty Cottage, £750; Glenageary and Shankill, Detached Bungalows, £825; Dalkey, Detached Residence, private bathing, £2,250; many others, all districts.—Megahey, Sandycove. 19 C

AN Opportunity to Purchase splendid non-basement Residence on about 1 acre, fine situation, South suburbs; 2 reception, 5 bedrooms, 1 maid's, garage, etc.; all outgoings only £27 per annum; £1,600.—Montgomery, 24 Suffolk street.

A PEMBROKE Bargain—Semi-detached, non-basement House, 2 reception rooms, 5 bedrooms; good condition throughout; £1,350. Recommended by Garvey and Good, Lincoln Place. 19 A

AT Howth—A delightful, modernised Residence, on 8 acres; central heating, beautiful grounds. Recommended by Garvey and Good, Lincoln Place. 19 A

BATTERSBY'S offer Houses in every locality at specially attractive prices nowadays.—Thirty-nine Westmoreland street. 12 16

BALLSBRIDGE, close Herbert Park—Red brick, non-basement; lounge hall, 2 large reception, cloakroom, 6 bedrooms, garage; £1,350.—Allen and Townsend, 11 Stephen's Green. 16 F

BEAUTIFUL Houses just being finished on an open site in a select locality at Proby square, Blackrock; 2 reception rooms, 5 (and) 6 bedrooms, inner and outer hall, cloakroom, bathroom, water closets, garage, gardens and all conveniences in taste and style and up to date. Apply Patrick McAneney, Mounttown House, Dun Laoghaire ('phones Dun Laoghaire 81220, Blackrock 82378), or P. C. L. Halpenny, LL.B., Solicitor, 96 Upper George's street, Dun Laoghaire ('phone 315). 11 10

BARGAIN—Furnished, three-storey House, Sandycove; choice situation; modernised, perfect order; £1,050, for quick sale.—Barklie, Sole Agent, 48 Lower O'Connell street. 17 A

BALLSBRIDGE—Lea House, four rooms, kitchenette, bathroom, lounge hall, use garden, garage, own halldoor; newly decorated house, own grounds. Apply 20 Sandymount avenue, Ballsbridge.

BUNGALOW, 29 Kincora road, Clontarf, in excellent condition throughout, containing three public rooms, five bedrooms, maid's room, scullery, etc., large garden, with greenhouse, garage and tool shed. Seen by appointment. For further particulars apply above address. 19 C

COTTAGE style Residence, Monkstown, £800; close tram, 'bus, rail, sea, churches, schools, shops; sunny aspect; 6 apartments, bathroom, electric, garden. Large selection.—Boag, Blackrock, over Monument Creamery. 19 C

COTTAGE House, "Riverside," Orwell road, Rathgar, almost half-acre, free of rent for ever; complete modern fireplaces (by Martin's), all electric; newly decorated; let on 1 year lease, at £6 per month to excellent tenant; price asked, £850; P.L.V. £9 10/-. Inquire 44 Rathgar road.

DONNYBROOK (select road)—Commodious House, in good order; 3 reception, 4 bedrooms, garage; £850.—Allen and Townsend, 11 Stephen's Green. 16 F

DUNDRUM—Substantially built, pre-war, detached, non-basement Residence, compact, with good outoffices; fully stocked vegetable garden, small lawn; uninterrupted views.—Hamilton and Hamilton, Ltd., 60 Dawson street. 18 F

DWELLINGHOUSE, with four acres of walled-in garden, for Sale, near Stillorgan road. Apply White and Meares, Solicitors, 41 St. Stephen's Green. 19 B

DALKEY—Attractive, semi-detached, non-basement; two acres; five bedrooms, garage, tennis court; perfect order; £2,000. Seen by appointment.—H 1008, this office.

DUN Laoghaire—Attractive, spacious Houses being erected in ideal position on Silchester road. Full particulars on site, also Squire, 12 Upper Abbey street, Dublin.

DARTRY road—Price £1,700, or to be Let, Unfurnished, £110, plus rates; P.L.V. £42; well constructed, modern, semi-detached, non-basement Residence, 2 large reception rooms, 5 bedrooms, kitchen, h. and c. bath, electric light, garden, garage. Full particulars from Thos. Dockrell, Sons and Co., Ltd., Agents. 19 C

DUNDRUM—Detached, pre-war, non-basement Residence, in elevated position, splendid views, close station, ¼ acre; 3 reception, 5 bedrooms, garage, electricity, gas; perfect order; £1,850.—Allen and Townsend, 11 Stephen's Green. 19 C

EXECUTOR'S Sale—Investment, 15 Gordon street, South Lotts road; let weekly tenant. Auction 30th April.—Albert MacArthur, The Housefinder. 19 C

EXECUTOR'S Sale—Large City House, 12 apartments, 49 Eccles street. Auction 30th April.—Albert MacArthur, The Housefinder. 19 C

EXECUTOR'S Sale—Part possession, 68 Irishtown road, Sandymount, 4 apartments vacant. Auction 30th April.—Albert MacArthur, The Housefinder. 19 C

EXECUTOR'S Sale—Small non-basement House, 48 Tennyson road, North. Auction 30th April.—Albert MacArthur, The Housefinder. 19 C

FAIRVIEW—Non-basement, brick; 2 reception, 4 bedrooms; perfect order; £675.—Allen and Townsend, 11 Stephen's Green. 16 F

FOR Sale, detached, non-basement Residence, Shankill, on 3 acres, producing a Profit Rent of £152 0s. 0d. p.a.; price asked £1,900.—Garvey and Good, 20 Lincoln place. 17 A

FARM for Sale, 190 acres good land, East Wicklow, Gentleman's Residence, etc. Address "Z 4663, Farm," this office.

GLENMORE, 138 Rathgar road, for Auction, Thursday, 25th April, at our Property Salerooms, South Great George's street, at 1.15 o'clock, exceptionally well built House, in perfect condition throughout, situated close to R.C. church; 3 excellent reception rooms, 5 family bedrooms, maid's room, h. and c. bath, separate w.c., electric light and power plugs, walled-in garden, good garage, side entrance, back and side walls composed. Full particulars of this strongly recommended house, which will be sold at a reasonable reserve, from Thos. Dockrell, Sons and Co., Ltd., Auctioneers. 17 A

HOUSES AND LANDS CONTINUED.

Furniture Removals and Motor Haulage
Vehicles Fully Licensed in Eire and Northern Ireland.
W. W. KENNEDY & CO.
14/17 UPPER DORSET ST., DUBLIN.
Telephone 21537. Wires: Enterprise, Dublin.
N.I. Office: 22/28 Academy St., Belfast.

GLENAGEARY—Family Residence, in perfect order; two sitting, breakfast room and study, six bedrooms, electric light, large stocked garden and tennis court, garage for two cars; lease for over 90 years, unexpired, at £7 6/6. Inspection invited by appointment.—H 994, this office.

GRIFFITH Avenue—All brick, eight-roomed House for Sale, with garage space and gardens; convenient to 'bus, church and schools; price £825, or will sell interest for £340.—H 981, this office.

"HOLLYBROOK Park," Hollybrook Park, and 91a Howth road (as a whole or separately) (1. "Hollybrook Park," non-basement Residence of considerable charm, in pleasant grounds; and (2) 91a Howth road, let at £71 10/- per year. Auction Wednesday, 1st May, 2.30, in 4 Grafton street. Auctioneers, Corrigan and Co. 18 B

HAROLD'S Cross—Investment, price £875; good, non-basement House, with garage for 3 cars; let to excellent tenant at £80, tenant paying rates; ground rent £6.—Agents, James H. North and Co., 110 Grafton street.

INVESTMENT—All types of Property for Sale.—Allen and Townsend, 11 Stephen's Green.

IDEALLY situated, detached House, on sea front, Dalkey; 3 reception, 5 bedrooms, maid's room, garage, all modern conveniences; private bathing; very moderate outgoings, £2,150, for immediate sale.—H 747, this office. 16 F

IDEAL Residential Farm, 100 acres, low overheads, Midlands, for Sale.—H 989, this office.

LARGE House, Merrion square, suitable for flats or offices; £3,500 or near offer.—H 922, this office. 18 F

MODERN Houses at Churchtown, containing 2 reception, 3 bedrooms, kitchen, etc., and garage. Only 3 left at pre-war prices. Particulars from Hodgins and Waters, Fitzwilliam quay, Ringsend.

MONKSTOWN—Cottage style House, semi-detached, close to trams, bus, rail, sea and churches, containing 2 reception, 3 bedrooms, h. and c., bath, garden, space for garage, electric light and gas; price £800. Seen on our Order.—Thos. Dockrell, Sons and Co., Ltd., Agents. 16 F

MODERN "Suntrap" on own grounds, magnificent views, overlooking Bay; transport convenient; 2 reception, 3 bedrooms, bathroom, separate w.c., large equipped kitchen; outside w.c., garage; maids bedroom optional.—Kane, Ardnacree, Knocknacree road, Dalkey.

NICE cottage type House, Ranelagh, 3 minutes Catholic church, 1 minute tram and 'bus; long lease; Ground Rent £2 10s. 0d. p.a.; P.L.V. £17; immediate Sale.—H 756, this office.

NEW six-apartment Bungalow for Sale, south suburbs; large garden, garage space; price £850.—H 1001, this office. 19 A

ONLY one left, £685, including lease, semi-detached Residence, two reception, three bedrooms, bathroom, separate lavatory, kitchenette, coal-house, larder; all-in deposit £110, all-in annual repayments £62 16/-.—Westfield Estate, Clareville road, Kenilworth Park. Hours 4 until 6, Saturdays excepted. 12 X

PALMERSTON Park—Modern House for Sale; 3 reception, cloakroom, 5 bedrooms, large stocked garden, greenhouse, garage.—Allen and Townsend, 11 Stephen's Green. 16 F

PEMBROKE Park—A most attractive, non-basement Residence, containing two reception, study, four bedrooms, maid's room, kitchen; perfect order; low outgoings; £1,325.—Jackson Stops and McCabe, 35 Kildare street. 18 B

PEMBROKE Park—Excellent Residence; £1,350.—Arthur Jones and Son, 10 Stephen's Green. 18 B

RATHGAR—Detached, pre-war non-basement Residence, excellent situation; 3 reception rooms, 7 bedrooms (h. and c.), all in first class order and completely modernised, good gardens and garage.—Jackson Stops and McCabe, 35 Kildare street. Telephone 62359 (2 lines) 18 B

ROEBUCK—4 beds, garage; £1,150.—Arthur Jones and Son, 10 Stephen's Green. 18 B

RIALTO—Conveniently situated, compact, non-basement Residence; 2 reception rooms, 3 bedrooms, electric light, garage; good condition, low outgoings; for immediate Sale: £800.—Hamilton and Hamilton, Ltd., 60 Dawson street. 19 C

SECURE Investment—2 and 6 Templeogue road, Terenure. Let at the respective weekly rental of 16/- and £1, or total £93 12/- yearly, to be Sold in one lot, indemnified against ground rent. Auction Wednesday, 1st May, at 2.30, in 4 Grafton street. Auctioneers, Corrigan and Co. 18 B

SUPERIOR detached House, 4 sitting, 5 bedrooms, usual offices e.l. and gas, large garden, tennis court, 2 garages; Rathmines district; at greatly reduced price.—H 823, this office.

SEAPOINT, sea front—Fine Family Residence; extensively composed and overhauled for new lease; in four flats; £875.—H 980, this office. 19 C

SANDYCOVE—Well built, conveniently situated Cottage-style Residence; 2 good reception rooms, breakfast room, 3 family bedrooms, maid's room, h. and c. bath, wash basin, separate w.c., kitchen, electric light, walled-in garden; price £800, or near Offer. Orders to view this strongly recommended house from Thos. Dockrell, Sons and Co., Ltd., Agents. 19 C

SUIT Boardinghouse—41 Grove Park, Rathmines, 9 apartments. Auction 30th April.—Albert MacArthur, The Housefinder. 19 C

THE Use of Battling in Wireless. See the Illustrated Article in the "Weekly Irish Times" to-day. Price twopence. 16 F

TERENURE—10 Templeogue road—Detached, double-fronted, red brick Residence, comprising sittingroom, 2 bedrooms, kitchen, electric light and gas, etc. Will be Sold subject to £2 10/-; P.L.V. £10. Possession. Auction Wednesday, 1st May, 2.30, in 4 Grafton street. Auctioneers, Corrigan and Co. 18 B

TERENURE, convenient to Main Cross-roads—8 Templeogue road—Semi-detached, two storey Residence, comprising 2 sittingrooms, 4 bedrooms, kitchen, scullery, etc.; electric light and gas. Will be Sold subject to £2 10/- yearly. P.L.V. £18. Possession. Auction Wednesday, 1st May, 2.30, in 4 Grafton street. Auctioneers, Corrigan and Co. 18 B

2 TROS-YR-AFON, Esplanade, Bray—10 rooms, gardens, electric light; Let £100, Sell £1,000; head rent £7.—Joyce, Solicitor, 121 Stephen's Green. 18 B

5 EFFRA road, Rathmines—For Auction, Thursday, 25th April, at our Property Salerooms, South Great George's street, well built, semi-detached, non-basement House, 2 reception rooms, 4 bedrooms, kitchen, h. and c. bath, good garden; newly decorated. Keys and full particulars from the Auctioneers, Thos. Dockrell, Sons and Co., Ltd. 17 A

5 MARGUERITE road, Glasnevin, 7 apartments, etc.—Auction 30th April.—Albert MacArthur, The Housefinder. 19 C

26 RANELAGH road, main tramline, 8 apartments, etc. Auction 30th April.—Albert MacArthur, The Housefinder. 19 C

193 MOUNT Prospect avenue, Dollymount—Modern, 8 rooms, garage. Key 195. Moderate. 16 X

£475—ROYAL terrace, W., Dun Laoghaire; excellent, three-storeyed House; room for garage; long lease.—Garvey and Good, Lincoln place. 17 X

HOUSES TO LET.

AT Clontarf—Compact, 4 apartments; convenient and quiet situation; electricity and gas; redecorated; £72, inclusive.—Archer, 12 Lower Fitzwilliam street. 16 F

AT 22 Villiers Road, Rathgar—Charming, modern House, all newly decorated; 2 reception rooms, 4 bedrooms, maid's room, bathroom, separate w.c., kitchen, pantries; good garden; e.l. and gas; partly detached. Apply 79 Highfield road, Rathgar. 18 F

ATTRACTIVE, detached, modern Residence, close to sea; 3 reception, 5 bedrooms, garage; £150 free, Unfurnished.—Arthur Jones, Auctioneer. 18 F

ALLEN and Townsend, 11 Stephen's Green, offer—Blackrock, £98; Rathgar, £100; Palmerston road, £108; Sandymount, £108; Waterloo road, £130. 19 C

BLACKROCK (Booterstown)—81 St. Helen's road, semi-detached; 2 reception rooms, 4 bedrooms (h. and c.), cloakroom (h. and c.), bathroom, lavatories, kitchen, pantries, garage, laid out gardens, electric light, gas, telephone; not overlooked; 'bus, tram, train, churches, schools, shopping all convenient.—H 993, this office.

BUNGALOW type Residence, Clontarf district, to Let or Sell; £96 per annum, free, or £900.—H 977, this office.

BALLSBRIDGE, £130 free; Killiney, £100; Rathgar, £112, £84, £75 (all free); South Circular road, £78; Seapoint, £82, etc.—Montgomery, 24 Suffolk street.

CLONTARF—Modern, red brick House, Furnished; £96 yearly; garden; select locality.—H 899, this office.

DONNYBROOK (attractive position)—Non-basement House, 2 reception, 4 bedrooms, kitchen, bathroom, electric light, in perfect condition; £80 per annum, tenant paying rates.—North and Co., 110 Grafton street.

FURNISHED Half House, completely self-contained, south side; 4 bedrooms, 2 reception rooms; garage, garden, tennis court; large, bright rooms.—Archer, 12 Lower Fitzwilliam street. 'Phone, 62023. 16 F

HOLLYBROOK road, Clontarf—Attractive, modern Bungalow to Let.—H 997, this office.

LEINSTER road—Semi-detached; 3 reception, 4 bedrooms, e.l., fruit garden; £80 and rates.—H 976, this office.

NEW Houses and Flat—Houses contain 2 reception, 3 bedrooms, kitchenette, bathroom, separate lavatory, £84 free; Flat contains sittingroom, bedroom, fitted kitchenette, own hot water system, £1 weekly.—Estate Office, Clareville road, Kenilworth Park. Hours 4.0 until 6.15 (Saturdays excepted). 19 C

RANELAGH road—To Let, unfurnished, containing 3 reception, 5 bedrooms, kitchen, h. and c. bath, garden, garage, electric light and gas; rent £70 and rates. Key with Thos. Dockrell, Sons and Co., Ltd., Agents. 16 F

TO Let or Sell, newly built Houses, Landscape road, Milltown, 4 bedrooms, garden, garage; adjoining Castle Golf Links. Apply James Fagan, 58 Parnell square.

TO Let, 3 miles from Dublin City, Mansion; central heating; in first class condition; beautiful surroundings; tennis court and lawns. Apply H 990, this office. 19 C

30/- WEEKLY—New, 3 bedroomed House, 20 Westbrook road, Highfield Park, Dundrum. Seen any time. 17 F

55 LEESON Park—Attractive, private Residence, garage; or would Sell. Inquire 15 Clyde road. 17 A

HOUSES AND LANDS WANTED TO RENT OR PURCHASE.

A DETACHED or semi-detached House wanted to Purchase or Rent; convenient to Catholic church, South suburbs; no agents.—H 870, this office.

FARM wanted to Purchase, in County Dublin or Wicklow; state full particulars and price. Address "Z 4581, Farm," this office. 15 F

HOWTH or Baily—House, with 2 reception and 4 bedrooms; immediate possession not absolutely necessary.—H 907, this office. 18 F

HOUSE to Rent required immediately for client, vicinity Ballsbridge, 8-10 apartments, about £100. Apply "Ideal Apartments Agency," 8 Nassau street; 'phone 63250. 19 A

RESIDENTIAL Farm, wanted, Co. Dublin or Wicklow, about 100 acres; near city.—H 876, this office.

WANTED to Rent or Purchase, detached House or Bungalow, South Dublin (Rathfarnham, Templeogue or Clonskeagh preferred); some ground essential.—H 883, this office. 19 C

CONTINUED ON PAGE 3.

For a clean, close finish

ANGLIA

A NEW mower will considerably curtail time in grass cutting. It also saves effort. Get particulars of Ransomes' Quality Mowers at your Ironmongers. Note specially the refinements of construction and simple adjustments. Catalogue sent post free on request.

Write for Price List and name of nearest agent to Irish Branch, 27 Sir John Rogerson's Quay, Dublin.

MOTOR LEO ATLAS

Ransomes

RANSOMES, SIMS & JEFFERIES, Ltd., ORWELL WORKS, IPSWICH

SEE THE SECTIONAL PORTABLE SILO AT STAND 180, Machinery Pdk., BALLSBRIDGE, May 7th—11th, 1940. or write to Castle MacGarrett Industries, Claremorris.

THERE ARE PLENTIFUL SUPPLIES OF GOOD SEEDS FOR GOOD GARDENERS at ROWANS

Seed Bulb and Plant Merchants, 51, 52 CAPEL STREET, 1, 2 WESTMORELAND STREET, DUBLIN

GARDEN, FARM, BEES, ETC.

Indoor—From the *Weekly Irish Times*:—Plants approaching flowering stage, such as Pelargoniums of the show and fancy types; Greenhouse Calceolarias, Schizanthus, Clarkias, etc., should now be encouraged with occasional doses of weak liquid manure. Plants for successional bloom should get their final shift and be kept growing steadily until required for filling up spaces in the greenhouse. Continue to top-dress Liliums by putting more soil in pots that were only half-filled at potting time. Keep a close look-out for green fly on Pelargoniums and fumigate on first appearance. Calceolarias will also require close supervision in this respect.

AT Drummonds—Tomatoes, ex pots, now ready and hardened off for cool house; Plumpton King, Stoners M.P., Market King, Kendine Red, Ailsa Craig, 5/- dozen, 35/- 100, carriage and packing extra.—Dawson street, Dublin, and Pembroke, Carlow.

ABOUT Beautiful Gardens, Consult F. G. White, F.R.H.S., Gold Medalist, and Inspect Whitechurch Nurseries, Rathfarnham. 'Phone, 95197. T

ALPINE Collections—12 plants for 5/6, 25 for 9/6, 50 for 18/-; our selection. All carriage paid. Write for list of other special offers.—Ballawley Alpine Nursery, Dundrum, Dublin. 12 11

ALL 2d each, free—Aubretia, Sweet William, Pyrethrums, Gaillardia, Golden Alyssum, Delphiniums, Anchusa, Candy Tuft, Nepeta, Violas, Michaelmas Daisy, Canterbury Bells; transplanted, strong plants. Sow our Seed and be satisfied.—29 Eden quay. 8 12

AURICULAS, 3/-; Canterbury Bells, 1/6; Coreopsis, 2/-; Daisies, 1/-; Foxgloves, 1/6; Iceland Poppies, 1/6; Myosotis, 1/-; Polyanthus, 2/6, Siberian Wallflowers, 1/6; Sweet William, 1/6, all per dozen, post 6d. List free.—Canon Patten, Fethard, Co. Tipperary. 3 X

AGRICULTURAL Salt, Manures, Cotton Cake, Pig Meal.—Healy's, 1 Haymarket, Dublin. 16 X

ANTIRRHINUMS (autumn sown), crimson, scarlet, bright red, cerise, primrose or mixed; big, healthy plants; 1/6 dozen, 8/- 100, free.—O'Neill's, Fermoy.

AUBRETIA, rose or rich purple; Red Saxifrage, Rose, Pink, White or Blue Lupins, Delphiniums, 3/- dozen; Russell Lupins, 6/- dozen, all carriage paid. O'Neill's Nurseries, Fermoy.

AUBRETIA, Phlox, Sweet William, 1/- dozen; Buttons, Forget-me-nots, 6d.; Delphiniums, Pyrethrums, Ariculas, Polyanthus, Lupins, Chrysanthemums, 2/6. Lettuce, Cabbage, 2/- 100.—Kimmage Grove. Phone 95423. Fortfield 'bus.

ASPARAGUS, Seakale, 1/3 per lb.; Lettuce, 2/- dozen; post 6d.—Mosstown Gardens, Longford.

BRADSHAW—Sweet Pea Plants, 4/- 100; Chrysanthemums, 12 named, 5/- dozen, 6 for 3/-; Collection Summer Bedding Plants, 5/- 100, 3/- 50.—Parliament street, Dublin. 17 F

BRADSHAW—Final Offer: Bush and Climbing Roses, 12/- dozen; Lonicera Hedging, from 10/- 100; Oval Leaf Privet, 20/- 100. 17 F

BRADSHAW—Cauliflowers now ready, 4/- 100; Cabbage, Onions, Lettuce, all 2/- 100; Tomato Plants, 2/6 dozen; Vegetable Marrows, 4/- dozen; all carefully packed.—Parliament street, Dublin. 17 F

BRADSHAW—Sow now. Collection of Vegetable Seeds for small gardens; Peas, Beans, Parsnips, Parsley, Carrot, Lettuce, Onion, Leek, Turnip, etc., 2/6, postage 6d.; larger collections at 5/-, 10/-, 15/-. Seed Merchant, Parliament street. 17 F

BRASSISAN (Bayers), a non-poisonous, effective fungicide for the control and prevention of club root disease in vegetable crops; ½lb. 2/3, 1lb. 3/3.—Rowan's, 51, 52 Capel street, 1, 2 Westmoreland street, Dublin. 19 C

BRUSSELS Sprouts—Evesham Special, heavy cropper, 2/- 100.—Jennings, Beechurst, Bray.

CHRYSANTHEMUMS, outdoor and greenhouse, in over 60 varieties. Lists free. 12 named 5/-, 12 unnamed 4/6.—Canon Patten, Fethard. 3 X

CHRYSANTHEMUMS (indoor), mid-season and late, Japanese and Decorative, large flowering; all colours supplied; strong, well rooted plants; 4/- dozen, free.—O'Neill's, Fermoy.

CANTERBURY Bells, Border Lupins, Aubretia, Scarlet Sweet William, Pansies, Pinks, Sweet Pea, 9d doz., 5/- 100; Pink Silene, St. Brigid Anemones, Cheiranthus, 6d. doz., 3/6 100; Delphiniums, Polyanthus, Pyrethrums, 1/- doz.; Salmon Pink Carnations, Dwarf Coltness, Bedding Dahlias and Tall Mixed Dahlias, 2/- doz.; postage 6d.; 5/- orders free.—William Roche, Riverstown, Killucan, Westmeath.

DELPHINIUMS, fine 2-year-old clumps; Lupins, Polyphyllus and Tree; Pyrethrums, Scarlet, Pink and Mixed; all 5/- per dozen.—Canon Patten, Fethard. 13 X

DRUMHEAD Cabbage Plants, 10/- per 1,000, f.o.r. Cork; cash with order.—John Atkins and Co., Ltd., Cork. T

DO not fail to see our Portable Silos, Stand No. 180, Machinery Paddock, Spring Show, Dublin.—Castle MacGarrett Industries, Claremorris. 17 X

DENSWARD Lawn Grass. Sowing Season now beginning. Densward, the perfect way to emerald-green grass vistas; 1lb. sows 8 square yards, and sows it closely: 3/6, 2/6, 2/-, 1/6 per lb.—At Rowan's, Seed, Bulb and Plant Merchants, 51, 52 Capel street, 1, 2 Westmoreland street, Dublin. 19 C

FLOWERS and Vegetables, bigger and better, and weeks earlier may be ensured at trifling cost by early use of Sangral. Comparative tests show amazing results within a few days. Ask your Seedsman. Interesting Booklet, "Insect Control," post free. Address, Creed, 2 Beresford place. 16 F

FIRST Crop Baled Hay for Sale, £7 per ton.—Carty, Levitstown, Mageney, Co. Kildare. 17 A

GARDEN Hose Reels, painted green, to hold 120 feet hose, 4/6, with stand 6/-; carriage extra.—Staveley's. 16 A

GARDEN Bamboo Canes, 3 feet, light, 3/6 per 100; 4 feet, medium, 7/6 per 100; 4 feet, heavy, 8/6 per 100; carriage extra; lists free.—Staveley's Stores, Dublin. 16 A

GARDEN Rubber Hose, complete with brass fittings; 30 feet lengths 8/6, 60 feet 14/-, 90 feet 19/6, 120 feet 25/-; carriage extra.—Staveley's, 137 Parnell street. 16 A

GALVANISED Wire Netting, Rustic Wood Trellis, Garden Arches. Send for lists.—Staveley's, Parnell street. 16 A

GARDEN Barrows — Celebrated "Ironcrete" and "Nimble" Barrows, made of galvanised steel. Lowest prices.—Staveley's, Dublin. 16 A

GARDEN Lawn Mowers—"Qualcast" Mowers, 29/6; Celebrated "Panther" Roller Mower, 57/6 (Pre-war cash prices). Special British Made Mowers, 21/6.—Staveley's, Dublin. 16 A

GARDEN Nets—25 yards by 2 yards, 4/-; by 3 yards, 6/-; by 4 yards, 8/-; 50 yards by 2 yards, 8/-; by 3 yards, 12/-; by 4 yards, 16/-; 100 yards by 3 yards, 25/-; measured mesh closed; cash with order, post free.—Staveley's, Dublin. 16 A

GARDEN Requisites—We have the finest stocks to select from. All our garden tools have been selected with the greatest care, and customers can be assured that the quality and design are right. Inspection invited.—Thos. McKenzie and Sons, Ltd., Pearse street, Dublin. 19 C

GARDEN, FARM, BEES, CONTINUED

HAWLMARK Slug Killer—Slugs and Snails can be completely exterminated by this most effective preparation. Packets 6d. and 1/-; postage 3d. and 5d.—Dickson's, 61 Dawson street. 19 X

HAWLMARK Lawn Mowers—Ball-bearing, 10-inch 62/6, 12-inch 66/-, 14-inch 72/-; Grass Boxes 11/- extra. Qualcast, Pennsylvania, Pierce's Hector and Victor, Royal Enfield and Qualcast Motor Mowers; also Ironcrete Garden Rollers.—Dickson's, 61 Dawson street. 19 X

HAWLMARK Lawn Grass Seed—Produces that velvety green turf. Emerald Mixture, 3/- per lb., 38/6 per stone; Evergreen, 2/6, 32/6; Economic, 2/-, 26/-; under 7lbs. postage extra, 7lbs. and over post free.—Dickson's, 61 Dawson street. 19 X

HAWLMARK Manures—General Purpose, for all vegetable plants, Vine, Rose, Tomato, Sweet Pea, Chrysanthemum and Lawn. Prices of all kinds 6d. per lb., 7lbs. 2/6 (postage extra), 14lbs. 4/-, 28lbs. 7/-, 56lbs. 12/6, 112lbs. 22/6; also Abol Hop Manure, Clay's Fertiliser, Thomson's and Sangral.—Dickson's, 61 Dawson street. 19 X

IRIS—Bearded, in over 25 splendid varieties; 12 all different, 7/6; also Iris Siberica and Stylosa, etc.; fine clumps, 9d. each. List free.—Canon Patten, Fethard. 3 X

NOTICE

IN addressing envelopes covering replies to advertisers in this Paper, great care should be taken to include the catch words, when same are given, after the Office Number, thus: "Z 20. Housemaid," should be carefully written upon the envelope.

LISSADELL—About 10 tons double screened Marvellous Seed Oats, 2 years, from Garton's, for Sale.—Manager, Lissadell, Sligo. T

LISSADELL Plants—Cabbage: Harbinger, 2/- per 100, post free, cash with order, subject crop and unsold.—Manager, Lissadell, Sligo. T

LAWN Mower Repairs — Our Automatic Machinery ensures perfect repairs and satisfaction. We have been repairing hand and motor mowers for over 50 years. All Garden Utensils stocked. You cannot do better than consult us regarding your requirements. Our vans collect and deliver city and suburbs. 'Phone 44351-2, or write Dairy Engineering Co., Ltd., 21 Bachelor's Walk, Dublin. 17 A

LAWN Mower Repairs—Prepare for coming season. First class overhauls; lowest prices; collection and delivery, city and suburbs, free.—Staveley's, Parnell street. 16 A

MICHAELMAS Daisies—Over 50 splendid varieties; 12, different, 7/6. List free.—Canon Patten, Fethard. 3 X

MOTOR Lawn Mowers—The 1940 "Qualcast" still represents best value in Motor Lawn Mowers and carries a 3 years' guarantee. Price £21, less £1 for cash. Demonstration on customer's lawn gladly given. Send for illustrated descriptive brochure.—Thos. McKenzie and Sons, Ltd., Pearse street, Dublin. 19 C

MECONOPSIS Bectonicifolia, the sky-blue Poppy, needs no recommendation, easily grown once past the seedling stage; Primula Pulverulenta, crimson, orange centre; Dianthus Deltoides, "Brilliant," Rockery Perennial of exceptional merit, neat tufts, diminutive flowers, bright crimson pink, all one year old plants, 2/6 six, 4/6 dozen, postage 6d.—Miss Knox, Kilkenny.

POWER'S No. 1 Lawn Grass, 1lb. 3/-, stone 40/-; No. 2 Mixture, 1lb. 2/6, stone 32/6; one pound sows sixteen square yards.—Wm. Power and Co., Waterford. T

POWER'S Famous Gold Medal Begonias, copper, crimson, scarlet, orange-scarlet, white, yellow, pink, salmon; separate or mixed, dozen 3/-, 100 21/-; Singles, 2/9 and 18/6; Giant Ranunculus, choice mixed, 100 8/6, dozen 1/6.—Wm. Power and Co., Waterford. T

POWER'S Giant Frilled Sweet Peas—"Little Gem Collection," six varieties, 15 seeds each, 1/2; "Champion Collection," twelve varieties, 10 seeds each, 1/2, 20 seeds each 2/6; "Premier Collection," eighteen varieties, 10 seeds each, 2/3, 20 seeds each, 3/9; strong plants, ex small pots, in finest variety, dozen 3/-, 100 17/6.—Wm. Power and Co., Waterford. T

PRIMROSES, double crimson King, 12/- dozen.—Xenia Smyth, Newtown, Drogheda.

PLATTEN Hall, Co. Meath, is the Historic Irish Mansion featured in the "Weekly Irish Times" to-day. Price twopence. 16 F

PENNSYLVANIA Lawn Mower, 14-inch, practically new, perfect condition; £3 10/-; cost £6.—47 Cuffe street, Dublin.

PRIMROSES—"Lady Greer," cream, polyanthus form; "Kinlough Beauty," bright pink, creeping habit, suitable for rockery, and "Purple Wands"; mixed lot, 4/- dozen, post free.—M. Holmes, Knockmoyle, Omagh, Co. Tyrone.

RHUBARB, 6d.; Laburnum, 6d.; Currants, 6d.; Mint, 3d.; Thyme, 4d.; Seed Potatoes; Apple Trees, 2/-. Sow our Seed and be satisfied.—29 Eden quay. 8 12

ROCK Plants—Splendid Plants, mostly ex pots, in great variety, 12, all different, 5/-; also Herbaceous Plants in great variety. Lists free.—Canon Patten, Fethard. 3 X

ROLL out the Lawn Mower—Our full stock of new machines is now to hand, and customers have an extensive range to select from. All our machines carry a full guarantee as regards reliability and efficiency. Prices from 26/- upwards. Catalogue on request, and inspection invited.—Thos. McKenzie and Sons, Ltd., Pearse street, Dublin. 19 C

REVITALISE the Lawn with Emerald Sward Tonic Mixture. An application now restores faded grass to soothing green freshness. A rejuvenator for tired lawns; 7lbs. 3/6, 14lbs. 6/-, 28lbs. 10/6, 56lbs. 18/-, 112lbs. 32/-.—Rowan's, 51, 52 Capel street, 1, 2 Westmoreland street, Dublin. 19 C

SUTTON'S (Reading) Seeds—Special Irish Catalogue now available from Findlater, Findlater's Corner, Dublin. No duty need be added to prices in this catalogue. T

SWEET Pea, 4/- 100; Tomatoes, 2/6 dozen; Calendula, African Marigold, Sweet William, Geums, Coreopsis, 1/- dozen.—Devereux, Cherry Orchard Gardens, Glasnevin. 15 F

SWEET Pea—Splendid Plants, in over 40 varieties; 12 mixed 1/3, 25 2/-, 100 6/-; 100 in 10 varieties, 7/6; post free. List free.—Canon Patten, Fethard. 3 X

STRAWBERRY Plants—Special offer: Giant Alpine, 2/- dozen, 15/- 100.—Jennings, Beechurst, Bray.

SULPHO Super Lime Sulphur Spray Fluid, the seasonable specific for all spring spraying of fruit; preserves from mildew attacks and ensures scab-free fruit; pint 1/6, quart 2/6, ½ gallon 3/10, 1 gallon 6/-.—Rowan's, Seed, Bulb and Plant Merchants, 51, 52 Capel street, 1, 2 Westmoreland street, Dublin. 19 C

SEED Potatoes—Remaining Stocks of well-known sorts at Special Clearance Prices. Particulars free.—M. Rowan and Co., Seed Merchants, 51, 52 Capel street, Dublin. 19 C

TULIPS, splendid varieties; 12 1/6, 50 5/-; delivered in Dublin on Wednesdays.—Blackburne, Slane, Co. Meath. 16 F

TOMATO Plants, 2/6 dozen; Cabbage Plants, 2/- 100; Vegetable and Flower Seeds in 3d. and 6d. packets, all post paid.—Suttons, Ltd., 1 South Mall, Cork. 16 F

TOMATOES, "Stoner's Exhibition," "Market King," best we know; splendid, strong plants, well hardened for unheated houses; 3/6 dozen, 10/- 50, £1 100, free.—O'Neill's, Tomato Specialists, Fermoy.

TOMATO Plants, 3/- dozen, or pots, carriage paid.—Barrow, Milestown, Castlebellingham. 30 X

TOMATOES, ex-pots, hardened, Bickham's Improved Liberty, Sutton's Early Market and others, 3/- dozen, post extra.—Irwin, Glencarrig, Delgany.

VEGETABLE Seeds—It is not too late to sow. Peas, 1/6 per pint; Kidney and Runner Beans, 1/9 per pint; Carrots, 3d. per packet, 6d. per ounce; Onions, [illegible]; [illegible] and 6d. per packet, 1/3 per ounce; Onion Density, 6d. per ounce; Parsnips, 6d. per ounce; orders value 5/- post free.—John Atkins and Co., Ltd., 54 South Mall, Cork. T

WHEELBARROWS and Garden Rollers—Splendid selection to suit all size gardens. Only approved and tested types stocked. Inspection invited.—Thos. McKenzie and Sons, Ltd., Pearse street, Dublin. 19 C

12 R.I.R. Chicks, [illegible] with Khaki Campbell pullet mother, £1.—Fitz-Simon, Whitefield, Sandyford, Dublin.

EVENTS IN IRELAND are fully summarised in the "WEEKLY IRISH TIMES," with illustrations. Price Twopence.

FIELD, FARMSTEAD AND PLOT

The Sheep Breeding Business: Crossbreds: The Lambing Season and After: Diseases and their Prevention: Feeding: Kale as a Farm Crop: A Valuable Food: In Garden and Plot: Planting Out: The Week's Work

BY RUSTICUS.

THOUGH for a considerable time prices for sheep were not encouraging, there is always money in this side of farming if it is done well. Just now we are still in the lambing season, and it is worth inquiring if we manage the flocks in such a way as to make money. Scarcely a score farmers in the country breed Dorset Horn Sheep, which would give us the early "hothouse lamb," for which fancy prices are always obtainable. Few farmers feed the ewes properly during the winter. Few go to the trouble of knocking up lambing pens, or of having moderately early lambs which would be fit for the Easter market; and only a few feed lambs adequately so as to fatten them economically. In addition, there are disease problems which the average farmer does not attempt to solve. A high percentage of our lambs die every year, due largely to carelessness.

BREED AND TYPE

Many people talk impressively about the value of cross-bred lambs when they are really talking about mongrels, and there never is, and never will be, money in mongrels in any class of farm stock. Real cross-breds, the product of a cross between two pure breeds, are quite different, and carry over extra virility and capacity for quick fattening; but the base of these advantages is to have the pure breeds. In mountain and lowland sheep there is a number of breeds that suit local circumstances, and it pays to grade up a flock to the almost-pedigree stage. A ram can be acquired from another flock, or from another breed, and if he is pure-bred the sheep business becomes worth while. Every flock, it should be remembered, requires drastic culling, but that is not the problem of the moment. A rough guide to the sheep market is to remember that the market demands young mutton or lamb, and small shoulders and quarters will be bought when the big carcases are ignored.

LAMBING TROUBLES

Here are a few causes of lambing troubles that most practical farmers have to cope with, and against which there is very little guidance. The first, dead, undeveloped or weak lambs from ewes that have got too much roots during the winter. A little hay would have prevented this trouble. Second, dead lambs due to ewes crowding through gateways and similar narrow spaces to meet the turnip car. Third, malformed and dead lambs due to overfeeding the ewes with costly feeds like cake. Fourth, loss of young ram lambs through feeding the ewes with mangolds that are not mature or overfeeding them with mature mangolds. Fifth, losses due to a number of diseases—every one of them called "lambing sickness," and which in the main can be prevented or cured by injections of calcium gluconate or careful feeding of lime all the year round. Sixth, what is called "wool ball," which attacks the best and most forward lambs, and which may often be prevented by hand feeding to keep the young lambs from eating the lush grass too greedily. The disease has rarely any connection with a wool ball and is due to parasitic infection taken in with the grass. Where the lambs are hand-fed, particularly with oats, "wool ball" is rarely troublesome.

FEEDING PROBLEMS

Probably less is known scientifically of the food requirements of sheep than of any other farm animals, but there is a great deal of sound feeding practice here which gives good results. One great defect is that we do not give the sheep access to salt, which has quite a remarkable effect, not only on the body weight of the animal, but on the quantity and quality of the fleece. In feeding lambs oats and cake are two great substances, and, to induce lambs to visit the trough early, a little sugar is very valuable. Even a pound weight spread over a score of lambs will be quite effective in making them take hand feeding earlier than they would take it otherwise. Roots of course, are always a stand-by in sheep-farming, and they are freely used on all our farms, but more use could profitably be made of kale, folded off with a little hay and oats. By the way, kale is a crop that we could use here this year with tremendous advantage.

GROWING KALE

It is rather extraordinary that we do not grow more kale. Probably it is because we are too conservative, or maybe too out-of-date. As a crop it has nearly all the advantages over mangolds and Swedes. Grown with any sort of care it will give 30 cwt. of first-class feed to the acre, and, indeed, it is quite easy to push the yield far higher. Marrow-stem kale is an almost ideal crop for winter feeding, and will stand right up to January, in spite of severe weather. Thousand headed kale is still hardier, and should be grown for use in the January to March period or even later. Here are a few of the advantages of marrow-stem kale—advantages which need not be emphasised for the average farmer. It can be sown from now to mid-May. It can be sown broadcast, so saving the cost of thinning and weeding, inseparable from root crops. A ton of kale is equal to 22 cwt. of Swedes in starch equivalent. Kale is rich in well-balanced minerals, and fed to cows in winter keeps the milk and butter free from taint and of a good colour. It is comparatively rich in proteins and saves expenditure on high-priced cakes and meals. With a little expenditure kale can be fed off where it grows, and with very little waste, this, by the way, being an excellent method of improving land.

AS A FOOD

It is almost unendurable to listen to the smug city folks who tell us, farmers, that we will be bankrupt because the price of feeding stuffs is high. It is like telling a bootmaker that he will get too much for the boots he makes, and we might as well get it out of our heads that we will ever again be able to import feeding stuffs and feed stock at a profit by the use of these feeding stuffs. We must grow our own, as every arable farmer who is worth his salt always does. Here kale is a particularly useful crop. Transplanted into terms of feeding, as the practical man feeds here, is what we could expect of it. A smallish farmer, say, with ten cows, would be able to keep them milking at the rate of about two gallons a day for twenty weeks on the proceeds of two acres of thousand headed kale, plus a stone of hay and half a pound of crushed oats per cow daily. A stone of good meadow hay and half a cwt. of kale will enable a light, lean fattening animal to put on a stone of live-weight increase in a week. Hay and kale will provide practically all that a milking ewe requires, though it is advisable for other reasons (set out above) to add a small quantity of concentrates, but these can be kept well under 1lb. per head a day. There are, of course, certain disadvantages in kale-growing and feeding which are obvious to those of us who use the crop, but the advantages far outweigh them.

NITROGEN RICH CROPS

Again and again it is necessary to insist that we will be compelled to grow nitrogen-rich or protein crops, because we cannot depend on imported cakes and meals, and, if we could depend on them, they would be too dear. Now, apart from kale and vetches, what can we grow? Good hay is, of course, a source of protein, but we must think in terms of concentrates. I suggest beans and linseed. I have grown beans for more years than I care to remember, and they are a first class crop, and if some of my brother farmers mention the experiments of the Department a couple of years ago I would advise them to forget about the experiments and follow the common practice in a bean-growing district. As far as I know the Wexford experiments — a former home of bean - growing, where the cornerake is "still 'bean crake'"—were not a true test of the value of the crop. Beans planted late in the season will never be a good crop, and the correct time for planting is not a lengthy one. December to February was always the best period when the crop was extensively grown. In Northern Ireland the Government, is advocating the growing of linseed (flax) as a protein crop, and farmers will be able to cash the crop at the high prices certain to exist next autumn, or, alternatively, to exchange the seed for half its weight of linseed cake. The crop is a suitable one for old lea, and is not liable to damage by wire-worm, and can be sown up to the middle of next month.

NO NEED FOR HURRY

It is a good time for seed-sowing in garden and plot, and, except for a few tender plants, by the time they come up the frost danger will have passed. In planting out, however, a great deal of caution should be exercised, and tomatoes, melons and such crops, started inside, should not be put out for about another three weeks. No doubt, plants root quickly now, and will make considerable headway before mid-May, but there is always the risk that they will be killed by late frosts. Repeated experiments have shown that tender plants mature just as easily if sown in the open when the weather is right as those sown earlier, which have been subjected to the risk of frost. Where for some reason it is necessary to put them out now, they should be protected by muslin or some other sort of covering during the night. Plants are less liable to frost injury if the ground is kept loose and well drained about the roots. Woollen thread strung above plants is reputed to be a barrier against frost, but it is safe to say that its efficacy is not proven.

BEWARE OF BIRDS

This is bird week in the garden, and sparrows will gather in hundreds to nip off the shoots of young peas and other greens, and jackdaws will lift a row of beans as quickly as an expert gardener could do the job. Scarecrows are of little use as a preventive, and the best method is to cover the plants with old fishing nets, which can be bought cheaply nearly everywhere. Later sowings of seeds should be protected by treating them before sowing with white or red lead, and some seeds, like turnips and beet, will get a measure of protection from insect pests if steeped in turpentine.

THE WEEK'S WORK

Small salads, radishes, celery, turnips, and many other crops, can still be sown, but the great need of the plot at the moment is what is known as elbow grease—plenty of work with fork and hoe. The rows between the crops should be stirred repeatedly, weeds killed, and the plants moulded up. Repeated small dressings of sulphate of ammonia or nitrate of soda will give very good results with leaf crops, such as cabbage, and farmyard manure, where it is to be had, can also be used to good effect. The latter manure should be dug in, otherwise it will afford protection to insects and be a breeding ground for slugs and pests that will damage the crop.

"LOOKING FOR SEEDS"

Under the above heading in a recent issue of the *Irish Times*, it was stated: "For the past few weeks the country people have been bewildered at not being able to obtain seeds, and the bill dealing with the question in the Dail this week is of interest all over the land. In particular, the fact that onion seed was unobtainable last week was serious for the growers around Dublin." We are informed by Messrs. Rowan and Co. that this is totally at variance with the position in the Dublin seed trade. "There is plenty of seed for everybody," it is stated, "and plenty of shops only too anxious to supply."

RESULT of PENNYPOTS CROSSWORD No. 14

The solution decided upon by the adjudicators is shown on left. The following competitors had all-correct solutions and share the first prize of

£70

each receiving £14: [illegible] Jennings, Madge, Lug Osheragh, Drimoleague; Murphy, Brigid, 36 Thomas Davis St., Inchicore, Dublin; MacGlancy, M. J., 457 N.C.R., Dublin; O'Driscoll, Muriel K., Dervomaira, Schull; [illegible], Mrs., 1 Rowan Terrace, Newbridge.

The following, who sent in entries with one error, share the second prize of £30, each receiving £1 7s. 3d.:— [illegible]

Any competitor who claims to have sent in any entry either all-correct or with one or two errors may apply for a re-check in accordance with Rule 16. Applications must be received by first post April 26. Cheques posted to prize winners on May 1st.

APARTMENTS AND FLATS TO LET.

DUBLIN AND DISTRICT.

ATTRACTIVE, Furnished Top Flat, also Unfurnished Flats; Baggot street; particular tenants.—Kelly, 7 Herbert street. 14 F

A MOST comfortably Furnished Bed-Sittingroom; gentleman; partial; telephone, garage; Northumberland road.—H 757, this office. 16 F

A MODERN, Self-contained Flat, Leinster square; 2d. tram to city. Apply 15 Grosvenor road, Rathgar; 'phone, 91435. 16 F

A COUPLE of neat Furnished Bedrooms, use of diningroom.—41 Copeland avenue, Clontarf. 16 F

AT 22 Lower Leeson street—Absolutely self-contained, Unfurnished Top Flat, own hall door. Seen any time. 16 F

ATTRACTIVE Hall Flat, Clontarf; entirely self-contained; own entrance drive; large, bright rooms; garden, garage, etc.; most convenient situation.—Archer, 12 Lower Fitzwilliam street. 16 F

AT Blackrock—Self-contained Flat, 4 rooms, convenient situation, private access to sea; £72, inclusive.—Archer, 12 Lower Fitzwilliam street. 16 F

A SUNSHINE Flat to be Let, Merrion square; suit one or two people; unfurnished.—H 806, this office. 17 A

A BRIGHT, sunny, Furnished Flat; large bedroom, sittingroom, kitchenette, grate, cooker, own meter; adults.—29 Ormond road, Ranelagh. 17 A

AT Clareville, 40a Dartmouth square—Board Residence, comfortable double room; excellent table. 17 A

AT 11 Hatch street—Self-contained, unfurnished, three room Flat; adults. 18 B

AT 89 Pembroke Road—Gentlemen offered good Partial Board; telephone, garage. 18 B

AT Pembroke Road, Ballsbridge—Comfortably Furnished Drawingroom Flat, 3 rooms, kitchen, bathroom; £90, free; quiet house; well kept hall and staircase; 'phone.—Browne and Dowse, 2 Dawson street. 18 B

ATTRACTIVE Flats or Half House. Seen, 5 to 7, at 5 Waterloo road.

AT 67 Kenilworth Square, Rathgar—Unfurnished Flat, two large rooms, kitchenette, bath, garage.

A SELF-CONTAINED, Unfurnished Flat, two rooms, kitchenette. Seen 4-7.30. 96 Rathmines road.

AN Unfurnished Flat; 3 rooms, kitchenette, bathroom; attendance if required.—7 Upper Pembroke street. 19 C

A BRIGHT, healthy, 3 roomed Flat, Marlborough road, Donnybrook; all conveniences, electric and gas; Protestant family; car accommodation if needed. H 935, this office.

ADELAIDE Road—Modern Bed-Sittingrooms, all meals, late dinner. 'Phone 62817. 19 C

A THREE-ROOMED, Unfurnished Top Flat, kitchenette, bathroom, own hall door; also Flatlet, Unfurnished, separate kitchenette, first floor. Apply Caretaker, 14 Herbert street.

AT 95 Stephen's Green—Upper Half-House, in private residence; four living rooms, kitchen and bathroom. Apply 31 Garville avenue, Rathgar. 19 C

ATTRACTIVE, self-contained, Furnished Flat, bedroom, sittingroom, bathroom, kitchenette; suit professional gentleman or lady; service arranged if required; well appointed house.—54 Pembroke road. 65264.

AT 32 Howth Road—Unfurnished Flat, two rooms, kitchenette, use of bathroom, self-contained, very compact, convenient to town.

ABOUT Apartments, Flats, Bed-Sittingrooms, Guest Houses, Select Board Residence, etc., all parts of Dublin, apply "IDEAL APARTMENTS AGENCY," 6 Nassau Street. 'Phone: 63250.

BED-SITTINGROOM, with attendance; suit two self-catering; select.—3 Sidney terrace, Upper Leeson street. 16 F

BALLSBRIDGE—Nice Furnished Flat, three rooms, every convenience, electric light, separate meters, self-contained £1 weekly; nice locality.—H 896, this office. 18 A

BED Sittingroom in Flat; suit business lady; Pembroke.—H 1004, this office.

BED-SITTINGROOM, all modern conveniences; partial board; excellent cooking; suit business gentleman or lady.—19 Raglan road, Ballsbridge. 'Phone 62849. 19 C

BUSINESS girls' pretty Flatlet available, South suburbs, private house, £1 weekly. Address "Z 4691. Flatlet," this office.

COMFORTABLE Bedroom to Let.—125 St. Lawrence road, Clontarf.

CLONTARF—Front Bed-Sittingroom, with attendance, 12/-, or partial board, 22/6.—H 998, this office.

DUBLIN Service Flats, 28 Upper Pembroke street (telephone 62888)—Bed-Sittingrooms, with h. and c., and well Furnished Suites, private bathrooms; any period; restaurant, garage. T

DOLLYMOUNT—Hall Flat, Unfurnished; three large, sunny rooms, pantry; modern; lovely situation; rent £65.—H 934, this office. 18 B

DOUBLE Flatlet, suit two ladies; telephone, every convenience; Kenilworth square.—H 885, this office. 19 C

EXCEPTIONALLY large Flats to Let in Earlsfort Mansions, Adelaide House, Pembroke Mansions, Lansdowne House, Roebuck Park, St. Stephen's Green, Fitzwilliam place; also medium and Bachelor Flats in most good districts.—Exchange Buildings, Limited, 48 Kildare street. 18 B

EXCEPTIONALLY self contained Flat, centre city; 4 rooms, bathroom, hall over offices; only very quiet tenant considered. — Fottrell, Solicitor, 11 Anglesea street, Dublin.

EXCELLENT Flat, Unfurnished, private house; three large rooms, kitchen; newly decorated.—2 Zion road.

FITZWILLIAM Square—Self-contained Flat, three rooms, kitchenette, bathroom; rent £72.—Prim Bros., Dawson street. 16 F

FLAT to Let, self-contained.—29 Charleston road, Ranelagh. 17 A

FURNISHED Flat to Let, South suburbs; very select; lovely surroundings; good class.—H 985, this office.

FURNISHED Flat to Let; suit married couple; private; Ballsbridge.—H 984, this office.

GENTLEMEN, good partial board, 30/-.—Mrs. O'Hanlon, 26 Hatch street, Stephen's Green. 16 F

GENTLEMAN can have select Accommodation, with partial board; garage.—1a Terenure Park. 18 F

HUME Street—Self-contained, Unfurnished Flat, sittingroom, two bedrooms, kitchenette and bathroom; rent £68.—H 858, this office. 17 F

KEOGH—All bearing this name should see the Irish Family Names Page in the "Weekly Irish Times" to-day. Price twopence. 16 F

LOWER Leeson Street—Attractive, self-contained Hall Flat; two rooms, kitchenette, bathroom and lavatory; £66, inclusive.—Archer, 12 Lower Fitzwilliam street. 16 F

LANSDOWNE road—Attractive Self Contained Hall Flat, three rooms, kitchenette, bathroom, etc.; garage if required. Ring 62951. 17 A

INCREASE PROFITS by REDUCING COSTS

Feed GRASS SILAGE to PRODUCE MORE MILK MORE BEEF and keep CATTLE IN 'BLOOM'

READ DEPARTMENT'S LEAFLET No. 105

McCORMICK & DEERING BINDERS

NOW IS THE TIME TO ORDER

FOR HORSES — ALL GEARS ENCLOSED — FOR TRACTORS

LEFT HAND CUT — RIGHT HAND CUT

Sizes: 5 ft., 6 ft., 7 ft. & 8 ft.

DON'T WAIT UNTIL HARVEST TIME
FOREWARNED IS FOREARMED

SOLE IMPORTERS:
INTERNATIONAL HARVESTER COMPANY OF G.B. LTD.
11 SOUTH LEINSTER STREET, DUBLIN

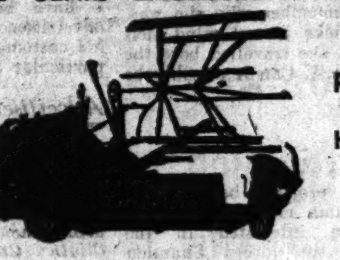

APARTMENTS & FLATS TO LET CONTINUED

LARGE Front Bed-Sittingroom and Kitchenette, Partly Furnished.—40 Hollybrook road, Clontarf. 19 C

NEWLY decorated, equipped Flatlet; ladies only. 'Phone 64578.—2 Elgin road. 8 19

NEW Flat, Furnished, large bed-sittingroom, divans, constant hot water.—14 Lower Pembroke street.

PAYING Guest received, gentlewoman's house, or 2 visitors, Spring Show.—H 960, this office.

RATHGAR, Grosvenor road—Furnished Flat to Let, sittingroom, bedroom (2 beds), kitchenette, gas cooker, wash up, fire grate, e.l., bath, all very comfortable; moderate.—H 983, this office.

SUPERIOR Accommodation, all facilities, bath (h. and c.), sittingroom, etc., full or partial board, good food; moderate.—49 Belmont avenue, Donnybrook. 12 9

SELF Contained Unfurnished, sunny Flat, Conyngham road, Phoenix Park, overlooking river; 2 bedrooms, 2 sittingrooms, maid's room, kitchen, 2 bathrooms; rent £90. Ring Coolock 29. 17 A

SUPERIOR Furnished Flat to Let to two refined people; Stillorgan road; 10 guineas a month.—H 832, this office. 17 A

SELF Contained, Unfurnished, modern Garden Flat.—59 Rathgar road. 16 F

SUPERIOR, self contained Flat; 3 rooms, kitchenette and bathroom. Seen, 4-8, 29 Pembroke road. 18 D

SUNNY Bed-Sittingroom, also Flat, electric light, bath, garden. Apply 39 Herbert avenue, Merrion. 18 F

SELECT Accommodation, two gentlemen, single bedrooms, with h. and c. running water; partial board; modern house; no others; Ballsbridge.—H 957, this office.

SELECT Flat; 3 rooms, kitchenette, own cooker, use bathroom, etc.—3 Beechwood road, Ranelagh. 19 C

TO Let, Furnished, Half-Bungalow, self-contained; 3 miles city; one, two adults; frequent 'bus service, South suburbs.—H 749, this office. 16 F

TO Let, Merrion square, Unfurnished, self-contained Flat. Apply H 746 this office. 16 F

TWO or three ladies can have comfortable Rooms, full or partial board.—B O 56, Irish Times Branch Office, Rathmines. 16 F

TO Let, Unfurnished, Half House, select, all conveniences.—32 Ashfield road, Ranelagh. 16 F

UPPER Baggot Street—Self-contained; two large rooms, kitchenette, own bathroom; rent £60.—Prim Bros., Dawson street. 16 F

UNFURNISHED Lower Half House, Marlborough road Sandford 5 rooms, own bathroom and w.c., garage, garden; rent £7 month; adults only.—H 751, this office. 16 F

UNFURNISHED Top Room, 9/- weekly; suit adults. Apply 65 Lower Leeson street. 18 B

WELLINGTON road—Well Furnished Flat, large sittingroom, one bedroom, breakfast room, kitchenette, own bathroom, all conveniences; rent 9 guineas monthly.—Prim Bros., 21 Dawson street. 16 F

THE USE OF BAFFLING IN WIRELESS.

SEE THE "WEEKLY IRISH TIMES"

APARTMENTS AND FLATS TO LET, CONTD.

WELLINGTON road, Ballsbridge—Garden Flat, 4 good rooms, also kitchenette, bath, storeroom, Buston boiler, two yards, garage. Apply Reid, 12 Blyth road, Bromley, Kent. 20 X

WELL Furnished, large, Top Flat (one stairs), self-contained; diningroom, drawingroom, two bedrooms, kitchen, bathroom; vacant June; Ballsbridge district.—H 915, this office.

66 MOREHAMPTON road—Two business ladies or gentlemen could be accommodated; moderate.

102 LOWER Baggot street—Unfurnished Hall Flat, all conveniences. Seen any time. 18 B

APARTMENTS AND FLATS WANTED.

GENTLEMAN, retired, C.I., requires Bed-Sittingroom, partial board; quiet house, Rathgar, Terenure, Rathfarnham districts.—H 884, this office.

REQUIRED by two gentlemen, comfortable, sunny, Furnished Flat; two bedrooms and sittingroom; Fitzwilliam or Stephen's Green vicinity.—H 777, this office. 17 F

TWO business girls require Furnished Bed-Sittingroom, Kitchenette, or small Flat; convenient to Ballsbridge.—H 874, this office.

WANTED, well Furnished, 3-roomed Flat, Fitzwilliam, Pembroke district, by 1st June.—H 931, this office. 18 F

WANTED, small Bed-Sittingroom; one lady; south side; moderate terms.—H 923, this office.

WANTED, Flat, to suit two business girls; convenient; terms moderate; south side.—H 1009, this office.

WANTED, Furnished Flat, to suit two civil servants; terms moderate; South side preferred.—H 975, this office.

WANTED, self-contained, Furnished Flat; garage desirable; excellent tenants. Address "Z 4696, Flat," this office.

(CONTINUED ON PAGE 13.)

Big One Week Offer

Pennypots Crossword No. 16. TWO Attempts 6d. FOUR Attempts 1/-

£100 FOR BEST SOLUTION

Unlimited Consolation Awards for Runners-Up

ADJUDICATING COMMITTEE:
Senator Michael Hayes, M.A., B.L., Lecturer in Modern Irish, University College, Dublin.
Doctor J. B. Magennis, B.A., B.Sc., M.B., B.Ch., B.A.O.
Tadhg O Neill, B.A., Associate Editor, "The Irish Digest."

CLUES ACROSS

1. You plant these.
3. Church dignitary is often seen wearing one.
5. Big modern one is often nearly like a small town in itself.
8. Mother will often make a good job of these clothes.
10. Behead pups.
11. This between great nations may help to avoid war.
12. Young child's — is often brightly coloured.
14. Sometimes used to help light fire quickly.
16. It may be just this if soldiers suddenly attack much bigger enemy force.
19. Its flaky appearance often tells you what it is.
20. Starts reading.
21. Strong this may bowl you over.
22. Good advertisement is often —.

CLUES DOWN

2. It may be serious for man with this to stumble.
4. Footballer will hardly do himself credit when kicking on muddy —.
6. Preposition.
7. Opposite to "take."
9. Many a — may be seen in the country.
13. The people who live in Poland.
15. May sometimes get into quarrels with local people.
16. This piece of leather may be of use only as —.
17. Some men won't gamble because of their —.
18. Many a man has put money in big — in the hope of making a lot.

RULES

1. This Crossword Competition is a test of skill and intelligence. There is no pre-determined solution. Aptness and accuracy form the basis on which the Adjudicating Committee will decide.

2. Each entry will be carefully considered and the prize will be awarded to the competitor who has submitted on one square the best set of answers to the clues in the opinion of the Adjudicating Committee.

3. In the event of ties the prize will be divided, but no competitor may receive more than one prize or share of a prize.

4. In the event of the adjudicators deciding that two or more answers to any one clue are of equal merit, taking into account their aptness and accuracy, competitors who have used any one of them will be regarded as having tied at these points.

5. Use pencil or ink, but be legible and USE BLOCK CAPITALS. Mutilated, altered, indistinct or incompleted entries disqualified.

6. No CORRESPONDENCE, NO INTERVIEWS AND no responsibility accepted for entries lost, mislaid or delayed.

7. Acceptance of the findings of the Adjudicating Committee in regard to the most meritorious entries, and of Pennypots, Ltd., in all other matters is a condition on which all entries are accepted and is legally binding on all entrants.

8. Employees of Pennypots, Ltd., not eligible to compete.

9. Breach of rules entails disqualification.

10. Post entries in closed envelope to PENNYPOTS CROSSWORD, 2 LOWER O'CONNELL ST., DUBLIN.

11. There is no limit to the number of entries each competitor may submit, but each entry must be accompanied by the necessary fee.

12. Any competitor who claims to have sent in an entry which is entitled to a share of the first prize may apply for a re-check. Applications, by registered post, must be accompanied by a fee of 2/6 and must reach Pennypots, Ltd., 2 Lower O'Connell St., Dublin, not later than post Monday, May 13. This fee will be returned if competitor's claim is found to be justified. Cheques posted to prize-winners on May 14.

13. Closing date—1st post, Saturday, April 27. Last time for hand delivery—5 p.m., Friday, April 26. Results published May 4.

IF FOUR ATTEMPTS ARE SUBMITTED, CUT HERE

I have read the rules and I agree to accept them as finally and legally binding. Section Below, with your Name and Address, must NOT be detached from squares above. IT—16

PLEASE WRITE IN BLOCK CAPITALS.

Name ....
State Mr., Mrs. or Miss.

Address ....

Affix stamps here — TWO ATTEMPTS 6d. 4 ATTEMPTS 1/- Stamps may be pinned or AFFIXED BY CORNER. If four coupons are submitted a P.O. may be used. P.O.'s should be crossed and made payable to Pennypots, Ltd., Dublin.

Send All Entries to PENNYPOTS CROSSWORD, 2 Lr. O'Connell St., Dublin. Closing Date, April 27

Coupons for additional entries sent free on request.

CUT OUT THE ENTRY FORM TO-DAY

IRISHMAN'S DIARY

A Memory of the Grand Canal : "Eire" and its Advertisements
Holidays along the Shannon : "Seo Cliabhan do Ghuinness-sa"
"Private Warner" of the Garrison Theatre

Cruising on the Shannon

I think that hearty congratulations are due to the Irish Travel Agency, which has conceived the idea of a cruise on the Shannon lakes.

The cruise lasts a week or just over. Starting from and ending at Athlone, it covers the best part of the Shannon, including Lough Ree and Lough Derg, with Clonmacnoise. You travel in a luxurious motor-cruiser, of which I have not yet received particulars, but which, to judge by a picture sent to me by the agency responsible, ought to be comfortable in the extreme.

By the way, this cruiser's name, the "Wayfarer," strikes a chord in my memory. About ten years ago I read an excellent article in *Blackwood's Magazine* concerning a tour of the Grand Canal and the Shannon; it was written, to the best of my recollection, by the daughter or sister of a Dublin doctor, but, for the life of me, I cannot remember who she was. Nevertheless, it sticks in my mind that the vessel in which she travelled bore the name of "Wayfarer." Can it possibly be the same ship?

A Recollection

I welcome this project, because, as readers of my column must be aware, I always have been interested in the popularisation of the lovely Shannon region for holiday purposes. Many years ago—actually, I was inspired by the article just mentioned—I myself possessed a long, thin motor-cruiser which I steered through the Grand Canal and down the Shannon. And, concerning that journey, which ended in calamity, I wrote, to the extent of nine articles, in this newspaper.

Admittedly, the Shannon is not easy of access by boat from Dublin. But the trip by canal from the Liffey to Shannon Harbour is one of the most delightful experiences possible. It brings you through a part of Ireland that you are never likely to see otherwise—through the heart of the bogs, with their changing glory of colour, the most desolate and yet, perhaps, the loveliest part of our lovely land. Life moves very tranquilly along the banks of the Grand Canal.

Clonmacnoise

However, I am being led astray from my theme, which is not the Grand Canal, but the Shannon itself. There is nothing in Ireland quite like that lordly stream. More capable pens than mine have described the effect of Clonmacnoise when, rounding a bend, you come upon it from the river. That is the only way to see Clonmacnoise for the first time. But every inch of the Shannon is full of charm and novelty and excitement. In the sunshine, Lough Ree and Lough Derg—particularly the latter—have a quality that attaches to no other lake in Ireland, a quality which it is quite beyond my power to describe. Occasionally a squall comes down from the mountains, and then it is not nearly so pleasant; but of these lake squalls I have spoken before.

Somehow, I think that these cruises, which promise to be admirably conducted, will be popular, and that the "Wayfarer" will require a companion before the season is far advanced.

"Eire"

My friend Mr. J. J. O'Leary, who I am glad to say is quite well again after his recent illness, has presented me with a beautifully bound copy of "*Eire*"—"The Year's Treasury of Gaelic Literature"—an extremely handsome and well-printed volume, produced by Messrs. Cahill and Co.

It contains contributions by a small army of well-known Gaelic writers, including "An Seabhac," Ernest Blythe, Thomas Barret, Donn Piatt, Micheal MacLiammoir, Leon O Broin, Robert O Farachain, Liam Gogan, Daniel Corkery, Brian O'Nolan, Piaras Beaslai, "Torna," Liam O'Brian, and John Keating, the painter, who looks strange under the disguise of Sean Ceitinn!

I am afraid that I am not an Irish scholar, and therefore am not in a position to discuss the literary contents of this splendid publication. But I confess that I have been vastly intrigued by the advertisements, to which "J.J.," with his customary roguishness, has drawn my particular attention.

Advertisements for Everyone

A full page, with a picture of a barley field, tells me that "*Seo Cliabhan do Ghuinness-sa*"; and I offer no prizes for a translation! Shortly afterwards I came across the legend, "*Ollsgoil Bhaile Atha Cliath: Colaiste Na Trionoide*," with a list of courses, for particulars of which the reader is advised to apply to "*An gClaradoir*."

Trinity men will wonder who "*An gClaradoir*" may be. My guess is that he is Dr. E. H. Alton; in other words, the Registrar. If so, perhaps he or Dr. Leventhal would be so kind as to tell me what *Innealtoireacht Leichreach agus Mheiceaniceamhail* is, or are. *Geograiph* is an easy bet. So is *Eacnomaidheacht*; but *Stair Phinnteoireacht na hEorpa* has got me down badly.

However, as they say on the stage, I suppose it will be all right on the night. In the meanwhile, while welcoming St. James's Gate and T.C.D. to the ranks of Gaelic advertisers, one is reminded of the last line of the old student's song: "*Jerum, jerum, jerum, quae mutatio rerum!*"

Mind my Bike

The most popular radio comedian of to-day probably is "Private Warner," who appears in Garrison Theatre with Joan Winters, "the little gal." His real name is Waters, he being a brother of the famous sisters, "Gert and Daisy."

It is only since the war started that he has become nation-famous. Before September last he was better known as a member of the motor trade. For many years he was a salesman with two of the best-known motor concessionaires in London, and before that he worked in the Alvis factory.

Those who found his impersonation of Maurice Chevalier so satisfactory in the broadcast version of "The Love Parade" may understand Warner's efficiency in the part when I mention that he worked for some years in a French motor factory. He has taken part in motor sport in Great Britain, and he used to test cars at Montlhéry, the racing track near Paris.

QUIDNUNC.

DUNDALK RACES

A GOOD ATTENDANCE

Fine weather favoured the opening of the Dundalk meeting yesterday, where racegoers from both sides of the border foregathered and enjoyed a good afternoon's racing.

The attractive surroundings looked their best in the freshness of early spring, and visibility was good, a clear view of the course being had from the stands. The attendance was well up to the standard of previous fixtures, and the enclosures presented a crowded appearance.

In spite of sunshine, however, a cold wind was blowing, which made the wearing of warm clothes a necessity. Most women came in tweed suits, with overcoats to match, or the ever-popular camel hair variety. Fur coats were also noticed, and hats were mostly of the plain pull-on shapes, in keeping with sports clothes.

Among those present were: Lady Harty, Miss Harty, the Duc and Duchesse de Stacpoole, Major and Mrs. E. M. Shirley, Mrs. Page Croft, Mrs. Victor Parr, Mrs. Denis Daly, Mr. and Mrs. J. Mc Carroll, Miss Grace Carroll, Mr. M. Macardle, Mr. P. J. Macardle, Miss Diana Page, Miss Dorothy Farrell, Mrs. J. M. Cox, Captain Dempster Wilson, Miss Joan Hill-Dillon, Captain ffrench-Davis, Mrs. S. S. Hill-Dillon, Mr. and Mrs. W. Aitken, Mr. Cecil Brabazon, Miss L. Brabazon, Mr. and Mrs. P. Dunne Cullinan, Mrs. Dermot Gogarty, Mr. and Mrs. C. A. Carroll, Miss B. White, Miss B. Jameson, Mr. H. Ussher.

Mr. and Mrs. F. W. Gradwell, Captain and Mrs. Cramsie, Mr. Hugh Delmege, Mr. Archibald Willis, Mr. Waring Willis, Captain J. Vernon, Mr. Shawe Taylor, Mr. and Mrs. J. McClintock, Mr. R. Walker, Miss McNeill, Mr. Andrew Moore, Mr. Brian Rogers, Mrs. St. John Nolan, Miss T. Kerr, Captain Weber, Miss Cahill, Mr. and Mrs. W. J. Carroll, the Misses Finnegan, Mr. and Mrs. Bland, Miss J. Ferguson, Major and Mrs. T. Hughes, Captain J. D'Arcy Bell.

Mr. W. S. Barth, Mrs. Coleman, Miss Coleman, Mr. J. H. Murphy, Mr. W. Barnett, Miss Vera Mahony, Miss A. Wall, Mynheer Rhiengas, Miss Rhiengas, Mr. J. B. Morrison, Mr. Miller Cameron, Mr. J. P. Lavery, Mr. Gordon Dickson, Mr. and Mrs. T. J. Cosgrave, Mr. and Mrs. W. J. Hilliard, Miss E. Hallam, Mr. A. Barry, Mr. and Mrs. T. J. Kelly, Miss Kelly, Mr. M. V. McEvitt.

THREE NEW IRISH BALLETS

A full house is anticipated for to-morrow night's production by the Irish Ballet Club at the Gaiety Theatre.

Three new ballets will be presented, in addition to "Marriage Rites," which obtained its first performance at the Club's *début* last October, and proved so popular as to merit its inclusion in to-morrow night's programme. "Aisling" is said to be the most ambitious original ballet yet staged in Ireland. It has been composed by William Dowling, with choreography by Cepta Cullen, director of the Irish Ballet Club, and music by Brahms. In lighter mood is "The Drinking Horn," with music by Arthur Duff, one of the very few fine musicians of modern Ireland. The third new item is a *divertissement*, a series of varied dances, with a "surprise item" in the form of a complete "miniature ballet." The choreography in all cases is by Cepta Cullen, the decor and costumes by William Dowling.

The associate membership of the Irish Ballet Club now extends to more than fifty names, including a Cabinet Minister, several members of the Diplomatic Corps and many of the most prominent professional and business men in the country.

THE Soundest SHOE ECONOMY

THE times demand that you spend with wisdom and choose with discretion. Clearly, the soundest shoe economy is to insist upon MOCCASIN Shoes and to secure the extra wear that only quality leathers and craftsmanship can give. The shoe illustrated will handsomely and comfortably shod you for town wear. See this and the full range of styles at your local Moccasin stockists.

QUALITY AT A SENSIBLE PRICE

MOCCASIN Shoes

TO-MORROW'S CHURCH SERVICES

FOURTH SUNDAY AFTER EASTER

ST. PATRICK'S CATHEDRAL.—To-day (Saturday). 10 a.m. Psalm, 103. Chant, 28. Te Deum, 1, 2. Chants, 25, 26. Hymn, 402, 1-3. To-morrow (Sunday). Holy Communion at 8 a.m. Matins at 11.15 o'clock. Psalm, 65. Te Deum, Jubilate, Stanford in B flat. Processional Hymn, 402. Anthem, "Here, O my Lord," Whitlock. Hymn, 313. Preacher, Very Rev. J. A. Lendrum, M.A., Prebendary of Kilmactalway. Holy Communion (Choral) at 12 noon. Offerings for S.P.G. Stanford in B flat. Hymn during Communion, 204. Evensong at 3.15 o'clock. Psalms, 141, 146. Magnificat, Nunc Dimittis, Stanford in B flat. Processional Hymn, 486. Anthems—1st, "Joy to thee," Wood; Hymn, 626 (Alt. 37); 2nd, "Who is like unto Thee," Sullivan. Offerings for S.P.G. Preacher, Very Rev. J. A. Lendrum, M.A., Prebendary of Kilmactalway.

ST. PATRICK'S CATHEDRAL, ARMAGH.—Fourth Sunday after Easter. Holy Communion first and third Sundays at 8 a.m. Second, fourth, and fifth Sundays after Matins. Matins at 11 o'clock. Psalm, 105. Service, Shaw in E flat. Anthem, "Let all the angels of God," Handel. Hymns, 386, 48. Voluntary. Evensong at 3.15 o'clock. Psalm, 106. Service, Bullock in D. Anthem, "Ascribe unto the Lord," Travers (21). Hymn, 13. Voluntary, Chorale in A minor, Franck.

CHRIST CHURCH CATHEDRAL.—To-day (Saturday). Matins at 10.45 o'clock. Venite, 294. Psalm, 103 (297). Te Deum, 388, 389, 390. Hymn, 397. Evensong at 3 o'clock. Men's voices only. Psalm, 104 (11). Nunc Dimittis, J. E. West (1863-1928) in E flat. Anthem, "O pray for the peace of Jerusalem," Gerard F. Cobb. To-morrow (Sunday). Decani. Matins at 11 o'clock. Processional Hymn, 394. Venite, 301. Psalm, 105 (298, 299). Te Deum, Benedictus, C. H. Kitson in E flat. Holy Communion. Introit, 242, "If we believe that Jesus died," John Goss (1800-1880). Kyrie, Credo, Sanctus, Gloria, C. H. Kitson in E flat. Preacher, Canon J. S. W. R. Long, M.A., Prebendary of St. Michan's. Hymn during Offertory, 446. Hymn, 220. Evensong at 3.30 o'clock. Processional Hymn, 395 (vv. 1-4). Psalm, 106 (308, 309). Magnificat, Nunc Dimittis, C. H. Kitson in E flat. Anthem, "Whatsoever is born of God," Walford Davies. Preacher, The Dean. Hymn, 449. Recessional Hymn, 19 (2).

ST. ANNE'S CATHEDRAL, BELFAST.—Fourth Sunday after Easter. Holy Communion at 8 and 10.45 a.m. Matins and Holy Communion at 11.30 o'clock. Venite and Psalm, 63. Te Deum, Lloyd in C. Jubilate, Chant. Anthem, "Our blest Redeemer," Collis. Hymns, 420, 351. Preacher, The Dean. First Evensong at 3.30 o'clock. Psalm, 146. Magnificat, Nunc Dimittis. Service, Smart in B flat. Anthem, "From Thy love," Gounod. Hymns, 399, 23, 403. Preacher, Rev. T. J. Forsyth, B.A., Randalstown. Second Evensong (Parochial) at 7 o'clock. Preacher, Rev. Geo. A. Quin, B.A.

ST. FIN BARRE'S CATHEDRAL, CORK.—Fourth Sunday after Easter. Holy Communion at 8 a.m. Matins and Holy Communion at 11 o'clock. Psalms, 63, 65. Te Deum, Benedictus, Ireland in F. Anthem, "I will lift up mine eyes," Walker. Hymns, 359, 737. Preacher, Rev. E. P. Mills. Children's Service at 3 o'clock. First Evensong (Choral) at 4 o'clock. Psalms, 138, 146. Service, Clarke-Whitfeld in F. Anthem, "The Wilderness," Goss. Hymn, 733. Second Evensong (Parochial) at 7 o'clock. Psalms, 138, 146. Hymns, 390, 409 (t. 187), 726, 37. Preacher, Rev. V. T. McClaughry.

ST. CANICE'S CATHEDRAL, KILKENNY.—Fourth Sunday after Easter. Holy Communion at 8.30 a.m. Matins and Holy Communion at 11.30 o'clock. Venite, 301. Psalm, 105. Chants, 302 and 303. Te Deum, 9th Setting. Jubilate and Kyrie, Boyce in A. Doxology, 25 and 26. Processional Hymn, 473, verses 1, 2, 3, and 6. Hymns, 405, 219. Evensong at 3.30 o'clock. Psalm, 106, verses 1-23. Chants, 322 and 321. Magnificat, Nunc Dimittis, Harwood in A flat. Anthem, "Blessed be the God and Father," Wesley. Hymn, 369. Voluntary, Prelude in B minor, Bach.

ST. MARY'S CATHEDRAL, LIMERICK.—Fourth Sunday after Easter. Holy Communion at 8 a.m. Matins and Holy Communion at 11 o'clock. Matins. Processional Hymn, 479. Venite, 34. Psalm, 65. Te Deum, Sullivan in D. Jubilate, Goss in A. Anthem, "God is a Spirit," Sterndale-Bennett. Kyrie, Credo, Garrett in D. Hymn, 370. Preacher, Rev. J. G. Benson, B.A. Evensong at 3.30 o'clock. Psalm, 146. Magnificat, 67. Nunc Dimittis, 64. Hymns, 390, 419, 35. Preacher, The Dean.

ST. COLUMB'S CATHEDRAL, DERRY.—Fourth Sunday after Easter. Holy Communion at 8 a.m. Matins and Holy Communion at 11.30 o'clock. Processional Hymn, No. 467. Psalm, No. 65. Service, Te Deum, Clarke-Whitfeld in E. Anthem, "O praise the Lord of Heaven," Tours. Hymns, Nos. 432 (t. 488) and 429. Preacher, Rev. A. W. Rogan, B.A. Young People's Service at 3 o'clock. Evensong at 6 o'clock. Processional Hymn, No. 456. Psalms, Nos. 138 and 146. Canticles, Clarke-Whitfeld in E. Anthem, "O Gladsome Light," Sullivan. Hymns, Nos. 362, 424, and 505. Preacher, The Dean.

CHAPEL OF TRINITY COLLEGE.—8, Holy Communion. 10, Morning Prayer. Psalm, 65. Service, Boyce in C. Anthem, "This joyful Eastertide" (C. Wood). Hymn, 157. Rev. W. C. G. Proctor. Hymn 393.

ST. MATTHIAS'S CHURCH.—8, Holy Communion. 11.30, Morning Prayer, Rev. L. L. Sullivan. 3.30, Young People's Service. 7, Evening Prayer; Rev. Dr. de Pauley.

ST. BARTHOLOMEW'S CHURCH.—7.45, Litany. 8, Holy Communion. 9.15, Holy Communion. 11, Matins, Parry in D, Stanford in B flat. Canon Simpson. 12, Sung Eucharist, Harwood in A flat. 3.30, Young People. 6.30, Evensong, Stanford in B flat. "Evening Hymn," Balfour Gardiner. Rev. R. N. Coote. Concluding Voluntary, "Water Music," Handel.

ST. ANN'S CHURCH.—8, Holy Communion. 10, Matins; Rev. R. H. Dowse. 11.30, Matins and Holy Communion; Rev. R. H. Dowse. 3.30, Young People's Service. 7, Evensong; Rev. R. J. J. Maconchy. Collections for St. Patrick's Nurses' Home.

CHRIST CHURCH, Leeson Park.—8, Holy Communion. 11.30, Morning Prayer; Rev. R. S. Stewart. 3.30, Children's Service; Rev. R. S. Stewart. 7, Evening Prayer; Rev. N. H. Hamilton.

ST. COLUMBA'S CHURCH, Ranelagh.—8 and 11.30, Holy Communion. 11.30, Morning Prayer; Rev. B. M. Kennedy. 7, Evening Prayer; Rev. R. S. Stewart.

HOLY TRINITY CHURCH, Rathmines.—8 and 11.30, Holy Communion. 10 and 11.30, Rev. R. G. Perdue. 3.30, Children's Service. 7, Canon Tobias.

THE MAGDALEN CHURCH, Lower Leeson street.—The Church's Ministry of Healing.—11.30, Morning Prayer. 12 Holy Communion. 6.30, Evening Prayer.

ST. ANDREW'S CHURCH.—11.30, Morning Prayer. 7, Holy Communion; Rev. R. Northridge. 1.5, Daily Intercession.

CHURCH OF THE FEMALE ORPHAN HOUSE, North Circular road.—8, Holy Communion. 11.30, Morning Prayer and Litany. 7, Evening Prayer.

ST. KEVIN'S CHURCH, South Circular road.—11.30 Rev. W. G. Leslie Walker. 7, Holy Communion; Rev. T. B. Horan. Subject: "The Work of the Irish Church Mission."

IRISH CHURCH MISSIONS.—11.30, Rev. T. R. Horan. 7, Rev. L. W. Walker.

ALL SAINTS' CHURCH, Grangegorman.—8, Holy Communion. 11.30, Matins and Sermon. 12.30, Sung Eucharist. 7, Evensong and Sermon.

ST. MARY'S PARISH CHURCH.—10.15 and 7, and Chapel of Ease, 11.30; Rev. Dr. Emerson.

ST. WERBURGH'S PARISH CHURCH.—9, Holy Communion. 11.15, Morning Prayer; Rev. G. S. McPhail. 3.30, Children's Service. 7, Evening Prayer; Rev. J. D. Murray.

DRUMCONDRA CHURCH.—8.15, Holy Communion. 12, Rev. R. K. W. Lowe. 4, Children's Service. 7, Rev. R. L. Stuart.

NORTH STRAND CHURCH.—8.15 and 11.30, Holy Communion. 11.30, Rev. R. L. Stuart. 4, Children's Service. 7, Rev. R. K. W. Lowe.

ST. LUKE'S.—11.30 and 7 (Holy Communion), Rev. J. Blackwell.

ST. GEORGE'S PARISH CHURCH.—8, Holy Communion. 12, Morning Prayer and Holy Communion; Rev. Brian Harvey. 7, Rev. T. F. Blennerhassett.

ST. AIDAN'S CHURCH.—11.30, Holy Communion; Rev. K. D. B. Dobbs. 3.30, Children's Service. 7, Rev. Brian Harvey.

ST. AUGUSTINE'S CHURCH.—11.30, Rev. T. F. Blennerhassett. 3.30, Children's Service. 7, Rev. A. P. Armstrong.

THE FREE CHURCH.—10.30, Morning Prayer; Rev. Brian Harvey. 7, Canon E. H. Campbell.

ST. MICHAN'S CHURCH.—11.30, B.B. Parade Service; Rev. R. M. May.

ST. PAUL'S CHURCH.—11.30, Holy Communion; Rev. R. J. Kerr. 7, Evening Prayer, B.B. Parade Service; Rev. G. D. Hobson.

ST. CATHERINE'S CHURCH.—11.30, Holy Communion; Rev. F. R. Alexander. 7, Evening Prayer; Rev. T. J. Johnston.

ST. VICTOR'S CHURCH.—8, Holy Communion. 11.30, Holy Communion; Rev. T. J. Johnston. 7, Evening Prayer; Rev. F. R. Alexander.

ST. PHILIP'S PARISH CHURCH, Temple road.—8 and 11.30, Holy Communion. 11.30, Morning Service; Rev. F. A. G. Willis (Diocese of Chester). 7, Evensong and Sermon; Rev. W. H. Coulter.

MONKSTOWN PARISH CHURCH.—8 and 11.30, Holy Communion. 11.30, Rev. Harold G. Forde. 3.30, Children's Service. 7, Rev. W. G. P. Cooper.

ST. MARK'S CHURCH.—11.30, Rev. H. W. Donald. 7, Rev. H. G. Forde.

MISSION TO THE ADULT DEAF AND DUMB, Gregg Hall.—3.30, Rev. V. J. Walker.

ZION CHURCH, Rathgar.—8, Holy Communion. 11.30 (Holy Communion), Canon L. Parkinson Hill. 3.30, Young People's Service. 7, Canon L. Parkinson Hill.

ALL SAINTS' CHURCH, Raheny.—11.30, Morning Prayer and Holy Communion, Canon Drury. 6.30, Evening Service, Canon Drury.

HAROLD'S CROSS PARISH CHURCH.—8 and 11.30, Holy Communion. 11.30, Rev. A. T. McNutt. 7, Rev. W. C. G. Proctor.

MARINERS' CHURCH, Kingstown.—8 and 11.30, Holy Communion. 11.30, Canon Chamberlain. 3.30, Children's Service. 7, Rev. R. C. Armstrong.

ST. PHILIP AND ST. JAMES'S CHURCH, Booterstown.—8.15 and 12.30, Holy Communion. 11.30, Rev. R. Watson. 3.30 and 7, The Rector.

ST. PATRICK'S CHURCH, Dalkey.—8.30, Holy Communion. 11.30, Morning Prayer and Holy Communion. 3.30, Children's Service. 6.30, Evening Prayer. Parade Service 6th Life Boy Team.

ST. BRIGID'S CHURCH, Stillorgan.—8.30, Holy Communion. 11.30, Rev. G. A. Lowe. 6.30, Special Service for Young People. Rev. R. Gordon Perdue.

ST. PAUL'S CHURCH, Glenageary.—8 and 11.30, Holy Communion. 11.30, Rev. T. F. Smith. 3.30 and 6.30, Rev. G. O. Simms.

ST. MATTHEW'S CHURCH, Irishtown.—11.30, Holy Communion. Rev. R. F. Weir. 3, Children's Service. 7, Rev. V. J. Walker.

ST. PAPPAN'S CHURCH, Santry.—8, Holy Communion. 10.30, Rev. W. A. M. Cox. 4, Rev. W. R. A. Bond.

ST. MOBHI'S CHURCH, Glasnevin.—11.30, Morning Prayer and Holy Communion. Rev. W. R. A. Bond. 7, Rev. W. A. M. Cox.

ST. JOHN'S CHURCH, Coolock.—12, Rev. W. A. M. Cox.

CLONTARF PARISH CHURCH.—8, Holy Communion. 11.30, Morning Prayer and Holy Communion, Rev. G. R. McCollum. 7, Evening Prayer, Rev. J. R. Bellens.

ST. MARY'S CHURCH, Donnybrook.—8 and 11.30, Holy Communion. 11.30, Canon Powell. 3.30 and 7, Rev. M. A. Handy.

CHRIST CHURCH, Kingstown.—8 and 11.30, Holy Communion. 11.30, Matins. Canon Cross. 6.30, Evensong. Canon Cross. Offertory alms for C. of I. Jews' Society.

PRESBYTERIAN CHURCHES.

ABBEY CHURCH, Rutland square.—11.45 and 7, Rev. J. C. Breakey.

ADELAIDE ROAD.—11.30 and 7, Very Rev. Dr. R. K. Hanna.

ST. ANDREW'S, Blackrock.—11.30, Rev. J. Noel Thompson. 7, Rev. J. G. Barbour.

ST. ANDREW'S, Bray.—11.30 and 7, Rev. E. Crossett.

CHAPELIZOD.—4.30, Rev. Dr. J. A. H. Irwin.

CLONTARF.—11.30, Mr. D. Kennedy. 7, Rev. J. Noel Thompson.

DONORE.—11.30 and 7, Rev. T. Bole.

HOWTH.—11.30 and 7, Rev. J. McCaughey.

KINGSTOWN.—11.30 and 7, Rev. J. S. Rutherford.

LUCAN.—10.15, Rev. Dr. J. A. H. Irwin.

MALAHIDE.—4, Rev. J. McCaughey.

ORMOND QUAY AND SCOTS CHURCH.—11.45 and 7, Rev. T. Byers.

RATHGAR (CHRIST CHURCH).—11.30 and 7, Rev. R. Montgomery.

SANDYMOUNT.—11.30 and 7, Rev. J. S. Crockett.

NAAS.—12 noon, Rev. Dr. J. A. H. Irwin.

MISSION CHURCH, Ormond quay.—Sabbath School, 3 p.m. Evangelistic Service, 4.30 p.m. Speaker, Mr. E. Logan.

NORTH STRAND HALL.—Evangelistic Service, 8.15 p.m. Speaker, Mr. E. Logan.

METHODIST CHURCHES.

CENTENARY CHURCH, St. Stephen's Green.—11.30, Rev. Dr. T. J. Irwin. 7, Rev. James M. Alley.

KINGSLAND PARK.—10.30, Rev. W. S. Morris. 7, Mr. David Bowe.

DOLPHIN'S BARN.—12 and 7, Rev. S. J. Crawford.

CHARLESTON ROAD, Rathmines.—11.30, Rev. Baird Ewens. 7, Rev. Baird Ewens.

BRIGHTON ROAD, Rathgar.—11.30, Rev. Bertram G. East. 7, Rev. Bertram G. East.

DUBLIN CENTRAL MISSION, GEORGE'S HALL.—11.30 and 7, Rev. Johnstone Hunter 4, Brotherhood. Adjutant Woollin. Soloist, Mrs. Ellis.

ABBEY STREET.—11.30, Mr. Frank Macdonald. 7, Rev. W. T. Clarke.

BLACKHALL PLACE.—11.30, Rev. W. T. Clarke. 7, Rev. Robert Moore, B.A.

CLONLIFFE.—11.30, Rev. J. A. Kells. 7, Mr. H. H. Forsyth, LL.B.

INCHICORE.—11.30, Mr. W. Brien. 7, Rev. J. A. Kells.

LUCAN.—11.30 and 7, Rev. C. Wilson.

CLONTARF.—11.30 and 7, Rev. H. M. Watson, M.A.

BRAY.—11.30, Rev. W. H. Hayes. 7, Rev. M. J. Lewis.

KINGSTOWN.—11.30, Rev. Dawson Cairns. 7, Rev. W. I. Oliver.

BLACKROCK.—11.30, Rev. W. I. Oliver. 7, Rev. W. H. Hayes.

DALKEY.—11.30, Rev. M. J. Lewis. 7, Rev. Dawson Cairns.

SUTTON.—11.30, Rev. G. M. Bryson. 3, Sunday School. 7, Rev. G. M. Bryson.

SANDYMOUNT.—11.30, Rev. R. A. Lockhart. 7, Rev. W. S. Deale.

RINGSEND.—11.30. Rev. W. S. Deale. 7, Rev. R. A. Lockhart.

OTHER CHURCHES AND HALLS.

YORK STREET CONGREGATIONAL CHURCH.—11.30, Mr. A. Stevenson.

KILMAINHAM CONGREGATIONAL CHURCH.—11.30, Mr. W. J. Quill. 7, Mr. J. Richardson.

HARCOURT STREET BAPTIST CHURCH.—11.30 and 7, Pastor L. E. Deens.

UNITARIAN CHURCH, St. Stephen's Green.—12 and 7, Rev. F. Savell Hicks, M.A.

MERRION HALL, Lower Merrion street.—12 and 7. Mr. John McAlpine.

NORTHUMBERLAND HALL, Dun Laoghaire.—3.15, Children's Service. 4.15, Bible Class. 7, Mr. Geo. McDonald.

THE HALL, 5 Northumberland road.—To-morrow (Sunday), 8.30 p.m., Mr. A. J. Ferris B.A. Lantern Lecture, "A Review of World Events, in the Light of Bible Prophecy." Meetings also on Mondays and Thursdays at 8 p.m. Come early.

CHRISTIAN SCIENCE CHURCHES.

FIRST CHURCH OF CHRIST, SCIENTIST, Dublin. Lower Baggot street (a branch church of The Mother Church, The First Church of Christ, Scientist, in Boston, Mass.). Services—Sunday, 11.30 a.m. and 7 p.m. Sunday School, 11.30 a.m. Wednesday, Testimony Meeting, 8 p.m. Christian Science Reading Room (same address) open daily from 12 noon.

SECOND CHURCH OF CHRIST, SCIENTIST, Dublin, Rathmines Park (branch church of The Mother Church, The First Church of Christ, Scientist, in Boston, Mass.). Services—Sunday, 11.30 a.m. and 7 p.m. Sunday School, 11.30 a.m. Wednesday, Testimony Meeting, 8 p.m. Christian Science Reading Room, Rathmines Park, open daily, free to the public.

YOUNG MEN'S CHRISTIAN ASSOCIATIONS.

CITY OF DUBLIN Y.M.C.A., Lower Abbey street.—To-night at 8, The Rally. Mr. B. W. Peake, General Secretary. To-morrow: Bible Classes, Seniors, Mr. A. G. Beaven. Intermediate, Mr. P. R. Downey (Assistant Secretary), and Boys' Department (all at 5 p.m.). Evangelistic Service at 8.30 p.m. Rev. L. E. Deens.

DO NOT BE MISLED

. . . about the quality of the bacon you purchase

IRISH BACON is BEST BACON

and only Irish Bacon is sold in Ireland. Buy the brand of Irish Bacon you fancy. It is as good for you as any other.

Insist on Buying Bacon

where it can be purchased cheapest. You will thus create competition.

The cheapest cuts are part of the same side as the dearest. Here are the names of the cuts in order (beginning with the cheapest)

HOCK (KNUCKLE) Fore and Gammon.	THIN FLANK
COLLAR	SHOULDER
NARROW STREAK	PRIME (THICK) STREAK
WHOLE GAMMON	HIGH BACK
CENTRE BACK	CORNER GAMMON

Your retailer is anxious to show you the Cheap Cuts

ISSUED BY THE PIGS AND BACON COMMISSION.

CHRIST CHURCH CATHEDRAL

To-morrow, and daily throughout the week, special prayers will be offered in Christ Church Cathedral on behalf of Norway and the other Scandinavian countries. The dangers that confront the peoples of those lands at this time constitute an urgent prayer call to the whole Church of Christ. The preacher at the 11 o'clock Service will be the Rev. Canon Long, Prebendary of St. Michan's, and at the 3.30 Service the Dean will continue his short series of addresses on some of the doctrines of the Christian faith.

ON THE WIRELESS

TO-DAY

IRISH PROGRAMME

RADIO EIREANN—DUBLIN, 233 Metres (1,348 Kc.) (1 Kw.); ATHLONE, 531 Metres (566 Kc.) (100 Kw.), and CORK, 242 Metres (1,240 Kc.) (1 Kw.).

5.30—The Shelbourne Hotel Trio in Tea Time Music: The Romancer (Lanner), When the great red dawn is shining (Sharpe), The Dubarry (Millocher), Serenata Amorosa (Becce), O Cara Mia (Brodszky), Ciribiribin (Pestalozza).
6. 0—Bring Your Gardening Problem Here—G. O. Sherrard.
6.15—Flute and Piano Duets: Mollie Flynn and Eamonn O Gallchobhair.
6.40—Sports Results. Official Announcements.
6.45—News.
7. 0—Irish Radio Orchestra (Conductor, Capt. J. M. Doyle) and Lucy Hamilton (Soprano). Orchestra, Children's Ov. (Quilter). Lucy Hamilton, April is a Lady (M. Phillips), Lullaby (Mozart), Shepherd's Cradle Song (A. Somervell). Orchestra, Cloverly Suite (German), Lucy Hamilton, Fairy Tree (V. O'Brien), To the Children (Rachmaninoff), Sing Joyous Bird (M. Phillips), The Early Morning (Graham Peel). Orchestra, Meadow to Mayfair (Coates).
7.55—Radio Snapshots.
8.25—Culwick Choral Society: Beati quorum via (Stanford), I attempt from Love's sickness (Purcell), Faery Chorus (Boughton). Ladies' Voices: Lullaby (Elgar). Male Voices: Border Ballad (Cowen), Norah O'Neale (Hughes), Music, when soft voices die (Parry), Diaphonia (Stanford).
8.55—J. A. Reade's String Orchestra: Eine Kleine Nachtmusik (Mozart). Allegro; Andante; Minuet and Trio; Allegro. Two Dances (Piano and Strings) (Debussy). Dance Sacree and Dance Profane.
9.25—Da mbeinn-se im' Stiurthoir ar Radio Eireann—Sean S. O hEigeartaigh.
9.40—New Eire Band Saxophone Quartet: March Militaire (Schubert), Ov. Orpheus (Offenbach), Irish Seln. (arr. Ruddell), Turkish Patrol (Michaelis) (arr. Ruddell).
10. 0—Nuacht (News). Gaedhilg.
10.10—English.
10.30—Relay of Ceilidhe of Associated Easter Week Men from Mansion House.

NEWS IN ENGLISH

12.15—Hamburg (332 m.), Bremen (396 m.), D.J.A. (31 m.).
12.16—Rome (420 m., 31.02 m.).
12.30—B.B.C. Overseas (30.96 m., 59.59 m.).
12.45—Pittsburg (25.26 m., Monday to Friday).
1. 0—Paris-Mondial (30.99 m.), Rome (49.51 m.).
1.15—Hamburg, Bremen.
1.30—Budapest (32.88 m.), Rome (31.15 m., 25.4 m., 19.61 m.).
2.30—Vatican City (48.47 m., Monday to Friday).
4.30—Germany D.J.D. (19.47 m., 25.49 m., 30.22 m.).
6. 0—Germany D.J.D.
6.15—B.B.C. Overseas (49.59 m.).
7. 0—B.B.C. Home (391.1 m., 449.1 m.).
7.55—Wayne (49.02 m.).
8. 0—B.B.C. Home and Overseas.
8.15—Paris-Mondial (25.24 m., 19.83 m.).
9. 0—B.B.C. Overseas (49.59 m.), Moscow (19.76 m.).
10.45—B.B.C. Overseas (41.49 m.), Rome (19.61 m.)
11. 0—Paris-Mondial (19.68 m.).
11.15—Hamburg, Bremen.
11.45—B.B.C. Overseas.
12. 0—Rome (25.4 m., 16.84 m.), Moscow (25.77 m.).
p.m.
12.30—B.B.C. Overseas.
1. 0—B.B.C. Home.
1.15—B.B.C. Overseas.
2. 0—Wayne (16.23 m.).
2.15—B.B.C. Overseas (41.49 m., 25.29 m.).
2.30—Vatican City (25.55 m., Tuesday).
3.15—Hamburg, Bremen.
4. 0—Vatican City (Tuesday).
4.25—Madrid (30.43 m.).
4.45—Rome (25.4 m., 19.61 m.).
5. 0—B.B.C. Overseas.
5.20—Paris-Mondial (25.24 m.).
6. 0—B.B.C. Home, Schenectady (19.51 m.), Pittsburg (19.72 m.).
6.45—Radio Eireann (531 m., 242 m. and 233 m., except Sunday)
7. 0—Paris-Mondial (41.21 m., 25.24 m.), B.B.C. Overseas.
7.15—Rome (420.8 m., 31.13 m., 25.4 m.).
8.15—Germany D.J.A.
8.45—Valladolid (42.43 m.).
9. 0—B.B.C. Home.
9.15—Hamburg, Bremen.
10. 0—Radio Paris (1,648 m.).
10.10—Radio Eireann.
10.55—Schenectady (19.51 m., 31.48 m., Monday to Friday), Bucharest (364.3 m.).
11. 0—B.B.C. Overseas.
11.10—Budapest (459.5 m.).
11.30—Moscow (50 m.), B.B.C. Overseas (49.59 m.)
11.50—Wayne (25.36 m., Monday to Friday).
12. 0—Boston (49.67 m., Monday to Friday).

B.B.C. PROGRAMME

WAVELENGTHS—391 Metres (Scottish) and 449 Metres (Northern).

News at 7 a.m., 8 a.m., 1 p.m., 6 p.m., 9 p.m. and midnight.

7.0—Time, News, To-day's Programmes. 7.15—A Piano Recital (Mary Abbott). 7.30—"Lift Up Your Hearts!" 7.35—Morning Physical Exercises (Women). 7.45—Three Dances by Percy Grainger (Records). 8.0—Time, News, To-day's Programmes. 8.15—"Tunes of Yesterday" (Records). 8.45—Four Centuries of French Song, sung by Myra Verney (soprano), Laurence Holmes (baritone). 9.15—The Arthur Dulay Quintet.

9.45—B.B.C. Northern Orchestra. 10.15—Time, Daily Service. 10.30—The Lockier Grosvenor Octet. 11.0—Organ (Frederic Bayco). 11.30—The Parkington Trio. 12.0—"The Radio Follies." 12.30—Organ Recital (David Morgan). 1.0—Time, News. 1.15—"Your Dog in Wartime"; Major Count V. C. Hollender.

1.30—The E.I.A.R. Chamber Orchestra (from Turin). 2.0—Jack Harris and His Band. 2.30—B.B.C. Scottish Orchestra. 3.10—"Musical Boxes"—A. J. A. Symons. 3.30—The Shildon L.N.E.R. Works Band. 4.10—Association Football—Irish Cup Final (a commentary. 4.45—Leonard Henry and Al Durrant's Swing Quintet, with Jean Firth.

5.0—News and a News Talk in Welsh. 5.20—Children's Hour. 6.0—Time, News. 6.15—"Gert and Daisy." 6.20—"Despatch from the Front." 6.35—"Can I Help You?" 6.50—B.B.C. Orchestra. 7.30—"In Town To-Night." 8.0—"Garrison Theatre."

9.0—Time, News. 9.20—"American Commentary"—Raymond Gram Swing (from America). 9.35—"Saturday at Nine-Thirty-Five." 10.15—"Lighten Our Darkness" (Evening prayers). 10.30—"A Dog's Life." 11.5—Jack Harris and his Band.

12.0 midn.—Time, News and close down.

B.E.F. PROGRAMME

11.0 a.m. to 6.0 p.m. (G.M.T.)—804 Kc. (373.1 Metres). 6.0 p.m. to 11.0 p.m. (G.M.T.)—804 Kc. (373.1 Metres) and 877 Kc. (342.1 Metres).

11.0—B.B.C. 11.30—Reg Pursglove and his Orchestra. 12.0—B.B.C. 12.30—B.B.C. Theatre Organ (Sandy Macpherson). 1.0—Time; News. 1.15—Les Allen (with his two pianists, Laurie Day and Roy Willis). 1.30—Ernest Leggett and the Continental Players. 2.0—Jack Harris and his Band. 2.30—"Minstrel Man" (records). 3.0—John Reynders with his Orchestra. 3.30—B.B.C. 5.0—Jack Wilson and his Versatile Five. 5.30—King of Jazz, Don Redman (alto-sax). 6.0—Foreign Languages Bulletin. 6.30—"Searchlight on Sport." 6.45—Debroy Somers and his Band. 7.30—B.B.C.

9.0—Foreign Languages Bulletin. 9.15—"What's on To-morrow?" 9.20—Variety from the Lewisham Hippodrome, London. 10.0—B.B.C. Theatre Organ (Horace Finch). 10.30—Dance Music and Songs (records).

ON THE CONTINENT

BRUSSELS I. (483.9 metres)—9.15-10.0 p.m.—Radio Orchestra.
HILVERSUM I. (1,875 metres)—9.25-11.10 p.m.—Variety Concert.
MILAN (368.6 metres)—9.0-10.0 p.m.—Arevoge tornar—Operetta-Revue (Rakabo).
NAPLES (230.2 metres)—9.0 p.m.—The Girl of the Golden West—Opera (Puccini), from La Scala, Milan.
PARIS (Poste Parisien) (312.8 metres)—8.20-9.0 p.m.—An Opera in Thirty Minutes—Adolphe Borchard.
RADIO-PARIS (1,648 metres)—9.0-9.15 p.m.—Programme from the Opera.

TO-MORROW

IRISH PROGRAMME

RADIO EIREANN—DUBLIN, 233 Metres (1,348 Kc.) (1 Kw.); ATHLONE, 531 Metres (566 Kc.) (100 Kw.), and CORK, 242 Metres (1,240 Kc.) (1 Kw.).

5.30—Music of Spring—Gramophone Programme.
5.50—Scoruidheacht—Sean O Ciosain (amhrain), Stella Seaver (accordeon), Frank O'Higgins (fiddle), a stiuru ag Sean O Ciosain.
6.25—"The Humours of Bandon"—A Sketch by John Brennan.
6.45—Nuacht na Seachtaine.
7. 0—Madge Bradbury (piano)—Theme and Variations in A Major (Paderewski), Nos. 3, 4 and 5 from "Les Femmes de Seville" (Turina).
7.15—Relay of Concert from Dominican Convent, Wicklow—Senior Orchestra: "Egmont" Overture (Beethoven). Junior Orchestra: Violin Concerto No. 9 Rondo (soloist, Moira McMahon (De Beriot). Senior 3-Part Choir: The Galway Piper (Fletcher). Junior 2-Part Choir: The Goslings (F. Bridge). Junior Orchestra: Piano Concerto No. 1 (Mendelssohn), Allegro in G (soloist, Mirette Dowling). Choir: Veni Sancte Spiritus (Stein).
7.45—In Ulster To-night—Script by Elly MacAdam.
8.15—Question Time.
8.50—Relay of Cuirm Ceoil from St. Mary's Hall, Belfast.
9.50—Sports Survey—J. L. Brennan.
10. 0—Five-Minute Appeal on behalf of St. Vincent de Paul Sunshine Fund, by John Ryan.
10. 5—News.
10.20—Gaelic Sports Talk—Sean O Ceallachain.
10.30—Robert Emmet Ceilidhe Octet.

B.B.C. PROGRAMME

WAVELENGTHS—391 Metres (Scottish) and 449 Metres (Northern).

News at 7 a.m., 8 a.m., 1 p.m., 6 p.m., 9 p.m. and midnight.

7.0—Time, News, To-day's Programmes. 7.15—The Morris Stanley Sextet. 7.45—Violin Music by Joseph Szigeti (records). 8.10—Organ (Frank Davis). 8.30—Mendelssohn, played by the Albion Trio. 9.0—Time, News, To-day's Programmes. 9.15 app.—Violet Loraine (records). 9.25—A Sunday Morning Service (Rev. J. S. Stewart, D.D., North Morningside Church of Scotland, Edinburgh). 10.5—B.B.C. Orchestra. 10.45—Charles Ernesco and his Quintet (with Walter Midgley). 11.15—"Peace on the River"—4 (a talk by Robert Gibbings). 11.30—Chopin Etudes, played by Iso Elinson (piano). 12.0—The B.B.C. Salon Orchestra. 12.40—The B.B.C. Singers (A).

1.0—Time, News. 1.15—Black Dyke Mills Band. 1.50—Falkman and his Apache Band (with Amelia Margi). 2.15—"In Your Garden"; "War on insect pests" C. H. Middleton. 2.30—Sunday Orchestral Concert: The B.B.C. Orchestra (Section B). 3.30—B.B.C. Theatre Organ (Reginald Foort). 4.0—"Truth" (a new parlour game). 4.35—Walt Disney's "Pinocchio" based on the Italian story by Collodi (records made from the actual sound-track of the film cartoon).

5.0—News and a topical talk in Welsh. 5.15—Children's Hour. 6.0—Time, News. 6.15—Under Nazi Rule—10 ("Agriculture"). 6.35—B.B.C. Military Band. 7.0—Theatrical Memories. 7.55—A Sunday Evening Service (the Rev. P. T. Thomson, President of the Baptist Union of Great Britain and Ireland) 8.40—Week's Good Cause. 8.45—Liszt's Songs sung by Henry Cummings (baritone). 9.0—Time, News. 9.25—"Vanity Fair." 9.55—B.B.C. Theatre Organ (Al Bollington).

10.10—The B.B.C. Scottish Orchestra and Ian Smith (tenor). 10.45—Epilogue. 10.55—The Kenilworth Octet. 11.30—Elgar played by the Hirsch String Quartet. 12.0—Time, News and close down.

B.E.F. PROGRAMME

10.30—"For the Indian Forces." 11.0—Time, a short Morning Service. 11.10—To-day's programmes, followed by Denny Dennis, Ronnie Hill and Billy Ternent and the Concert Orchestra. 11.45—Outlaw Ballads (of two continents). 12.15—Felton Rapley (Organ). 12.40—B.B.C. 1.0—Time, News. 1.15—Garrison Theatre."

2.15—Jack Wilson and his Versatile Five. 2.45—The Argyle Temperance Flute Band. 3.0—"Sing Me a Song with Social Significance" (records). 3.30—The Bach Choir and a section of the Jacques String Orchestra. 3.50—Air Force Football (France v. Great Britain). 4.30—The Royal Artillery (Woolwich) Band. 5.0—"Despatch from the Front." 5.15—Harry Leader and his Band, with Terry Wilson and Len Reed.

6.0—Foreign Languages Bulletin. 6.30—B.B.C. Military Band. 7.0—A Short Evening Service from the Toc H Chapel, St. Stephen's Services Club, Westminster (the Rev. Herbert Leggate, M.C., Joint Administrative Padre, Toc H). 7.20—"Weekly News-Letter." 7.40—B.B.C. Theatre Organ (Reginald Foort). 8.0—Variety (from the Crescent Cinema, Leatherhead). 8.30—Musical Variety from Canada.

9.0—Foreign Languages Bulletin. 9.15—"What's on to-morrow?" 9.20—"These you have Loved" (Doris Arnold). 10.0—Harry Davidson and his Orchestra. 10.45—Epilogue.

PHOTOGRAPHIC SOCIETY'S EXHIBITION

From Monday to Friday of next week (April 22 to 26) the Photographic Society of Ireland will hold their annual exhibition of photographs by members at the Dawson Hall, 42 Dawson street, Dublin. The exhibition will be open from 11 a.m. to 10 p.m. each day, and will be officially opened on Monday at 8 p.m. by Mr. Justice Hanna. More than 400 pictures will be on view, most of the leading amateur photographers who are members of the Society being represented. Every amateur photographer—in fact, every owner of a camera—should see this exhibition, in order to learn just what the amateur photographer, who takes his hobby seriously, can produce and what a high standard his work can reach.

PYE RADIO

PRICES ARE STILL PRE-WAR!

HOUSEHOLD MARKET AND CONCERT

Particulars of the Household Market and Concert, which is being held at the Diocesan Hall, Upper Baggot street, to-day, in aid of the Dublin Branch of the Royal United Kingdom Beneficient Association, will be found in our advertising columns. Large quantities of country produce, including lamb, chickens and eggs, can be purchased at the sale at market prices. At the Sale and Mannequin parade, held last November, the sum of £150 was realised; it is hoped that subscribers and friends will help to make the present effort equally successful.

CORK STREET FEVER HOSPITAL AND HOUSE OF RECOVERY.

The Dublin Fever Hospital Board held their monthly meeting in the Boardroom of the Hospital on Thursday, 18th April, 1940, at 9 o'clock. In the chair—M. O Foghludha.

There were also present:—Desmond J. Collins, P. J. Fogarty, T.D.; J. W. Freeman, A. Malcomson, Mrs. McKean, P. J. Medlar, Sean Milroy, Mrs. Kingsmill Moore, Mrs. Mulvey, Mrs. Nix, A. Pearson, W. R. Wigham.

The Medical Superintendent (Dr. C. J. McSweeney) reported that 195 patients were admitted during the month of March, which, with 286 remaining in hospital at the end of February, gave a total of 481 under treatment. Of these 191 were discharged cured, 281 remained in hospital at the end of March, and there were nine deaths. The fatal cases were classified as follow: Diphtheria, 3; tuberculous meningitis, 2; acute generalised tuberculosis, 1; broncho-pneumonia in infants, 3 (one after measles and one after whooping cough). Other diseases under treatment included enteric fever, scarlet fever, erysipelas, meningococcal meningitis, pneumococcal meningitis, influenzal meningitis, puerperal fever, lobar pneumonia, infantile gastro-enteritis and rubella.

Accounts for supplies to the hospital during the month were examined and paid.

The Board thankfully acknowledge the following gifts and subscriptions received during the past month:—

Subscriptions:	
A. Guinness, Son and Co.	£347 2 0
W. Broadfield	0 5 0
	£347 7 0

Toys, books, flowers, etc.—Mrs. Edwards, 25 Temple lane, off Dame street, Dublin; Mrs. C. Byrne, 63 South Circular road, Portobello, Dublin; Anonymously; Rev. V. Burke, C.C., St. Catherine's, Meath street, Dublin; Messrs. C. J. Fallon, Ltd., 109 Marlborough street, Dublin; Master Eamon Cooke, 4 South Brown street, Dublin; Mrs. Donegan, Vineville, Shanakiel, Co. Cork; Mrs. Darley, Maryland, Vernon Grove, Rathgar, Dublin; Dr. R. J. May, Glenview, Swords; Mrs. Elliott, 135 South Circular road, Dublin; Mrs. Manico, Craigview, Howth; Miss Pim, Belfield, Dundrum, Co. Dublin; Miss Collen, Homestead, Dundrum, Co. Dublin; Mrs. Penrose, Bedford Lodge, Dollymount, Dublin.

Delicious Brown & Polson Wheat Flakes—toasted to a lovely golden-brown crispness—straight from the oven and served piping hot with milk.

No wonder the children look for more and more—and more! So little trouble too—direct from the packet to the oven for two minutes and hey presto!—the most delicious, digestible and nourishing treat the most exacting family could expect!

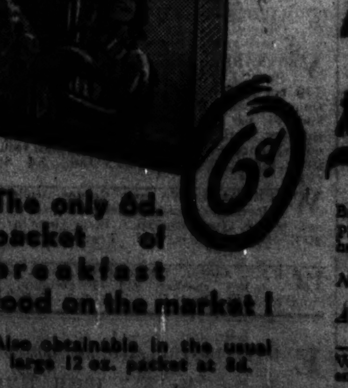

The only 6d. packet of breakfast food on the market!

Also obtainable in the usual large 12 oz. packet at 8d.

Brown & Polson WHEAT FLAKES

COOKERY BOOK FREE

Brown & Polson (Ireland) Ltd., Terenure, Dublin

Please send me a Free copy of your book "A hundred and one easy recipes."

Name, ____

Address, ____

Write in BLOCK LETTERS and enclose in open envelope (½d. stamp). C.4.

BOOKS OF THE WEEK

Madame Chiang Kai-Shek

Collected Writings

China in Peace and War. By Madame Chiang Kai-shek. London: Hurst and Blackett. 16s. net.

WITH two major wars in Europe to-day people are inclined to forget that the heroic struggle of the Chinese against Japanese aggression is now in its third year. General Chiang Kai-shek still holds out—time is on his side—and he is preparing for the day when he may again set out on the task of unifying his country.

An indefatigable worker in the cause of China is Madame Chiang, who has written many articles on her country in peace and war. This book is a collection of some of those writings; about half of them were published before the Sino-Japanese "incident" of 1937, and deal with the political, social and economic reconstruction of China. The rest are concerned with China in war-time. To reach a full understanding of the importance of the book it is necessary to appreciate the background of the writer—a member of the famous Soong family, a woman of intellect, not merely the wife of a military leader.

The Soong Family

The Soong family holds such a position in modern China as to virtually constitute something of a dynasty. Of the six children of the late C. J. Soong, the eldest daughter is Madame H. H. Kung, an able financier and one-time secretary to Dr. Sun Yat-Sen; the second, Soong Ching-Ling, is Dr. Sun Yat-Sen's widow, and the third is Mei-Ling Soong Chiang—the wife of General Chiang Kai-Shek. "Mei-Ling" (anglicised to "May-Ling") means "beautiful moods," and there is, in her writings, a reflection of the beauty of her moods, a charming sincerity and simplicity of style.

Madame Chiang is forty-two years of age and combines the energy of a woman half her age with maturity of outlook. She reveals a westernised mind, undoubtedly due to her American education. The ideal for which she works, however, is not the westernisation of China, but its development for the benefit of its own four hundred million people. Her English is faultless (she acts as interpreter for her husband) and her style is particularly fluent.

Many writers on modern China have expressed appreciation of Madame Chiang's work in developing rural areas, encouraging simplified language instruction and for the New Life Movement (founded in 1934). In this collection of articles one is enabled to get a glimpse of her own ideals and work on these subjects.

Her courage is undoubted—her conduct when the general was kidnapped at Sian by the "Young Marshal" in 1936, is just one example. She endeavours to implant this courage into the people of China, and particularly the women.

Wise Words

Some of her letters addressed to students in Nanking, while she was accompanying the general on a bandit-suppressing expedition in the south-western provinces in 1935, are not only exciting geography lessons, but, at times, gems of descriptive prose.

On the subject of education Madame Chiang gives voice to phrases which might not be out of place in this country:—

"We should not educate our students in such a way that they would sap the life of the country—a white-collared army that would feel that the world owed them a living. . . . Most of our boys come from the farm. We want them to go back to the land with better methods of farming. . . . . We want boys to know the most modern methods of agriculture. At the same time we do not want them to think nothing can be done on the small parcel of land with limited resources. . . . They know now what can be done with fruits and vegetables in small-scale farming. They know the value of better seeds."

Among this collection there is one short story, "Little Sister Su," a really charming piece of work, which would be a credit to any writer. For the rest, we have a fine example of a woman doing a real job of work for her country. "China in Peace and War" is a book deserving of study by anyone who is interested to see the outlook of the modern leaders of the Chinese people.

A War-time Essay

Dorothy Sayers on Religion and Economics

Begin Here. By Dorothy L. Sayers. London: Gollancz. 6/- net.

THOSE who associate Dorothy L. Sayers with brilliant detective fiction and religion will be surprised to behold her breaking into the dreary waste of economics in this war-time essay. Her aim is to probe, as she would for a crime mystery, the truth about the world's present troubles suggesting a creative line of action by which they may be ended in a restored post-war Europe. She sets about her self-appointed task with the same verve that she would employ to unravel a crime mystery; her method of approach smacks of the sensational, her phrases are pungent and direct.

Frankly admitting blunders on both sides after the peace, her general conclusions are against too much brooding on the might-have-beens. She tries to see the good God, even in war, moving in His mysterious ways behind the present evils. At the head of each instalment one can almost read the words, "Begin Here!" . . . and she plunges forthwith into the troubled sea of Metaphysics and Theology.

The Dominions' Choice

"All the churches' ugly chickens come home to roost" is her verdict. She examines the totalitarian idea as contrasted with the democratic idea, and finds for the latter, with all its shortcomings, and, naturally, for the British version.

In assessing the values of the links in the Empire, she praises each Dominion for coming in, when Canada, in the protective shadow of the U.S.A., could have stayed out; when Australia and New Zealand, so far off, could have stood aloof, and when South Africa also, so lately hostile, might have remained neutral. But not a word of explanation has she to offer for Eire's neutrality or for India's doubts. Her conclusion is that this is, for the Allies, a just and holy war, though she states her disagreement with Pope Gregory's estimate as to the angelic nature of the Anglo-Saxon by way of offset.

On war-time problems, evacuees and the like, she has some practical advice, and at the end of the book she appends a list of books for "black-out" reading, all modern, but all of one colour, to back her theme. The book is a brilliant bit of special pleading, but one which makes the reader rather pine for Lord Peter and his whimsies.

DRAWING THE CROWD : 22

CARICATURE BY ALAN REEVE

(Copyright Reserved).

MR. JOSEPH HOLLOWAY,

Dublin's best-known "First-Nighter."

NEXT WEEK: MR. A. P. CONNOLLY.

New Novels

Sun on the Water. By L. A. G. Strong. London: Gollancz. 7/6 net.

SOME of these short stories by L. A. G. Strong have been read on the wireless by the author during the past year or so, and after hearing them their appearance in cold print is slightly disappointing. He has the ability to write really well, and he can, like O'Flaherty, make his story a satisfying whole without any desperate striving after a plot, but he gives the impression that he is feeling his way towards some new literary objective, rather than writing within the scope of his own talent.

Sometimes he hits the nail on the head. The quiet humour of "A Shot in the Garden" and "Farmer on the Fairway" more than compensates for the comparative triviality of their themes. On the other hand, "The Soldier's Song" seems a very pale shadow of some of O'Flaherty's tales on the same subject, and "A Stroke of Business," is redolent of "The Irish R.M." It is not Mr. Strong's fault that the whole field of short stories about Ireland has been covered by able writers; but it certainly is his misfortune.

Perhaps the foregoing criticism is unfair. To expect too much, and not to get it, tends to blind one to the merits of any literary work. And most of these stories have real merit.

Death at Dike's Corner. By E. C. R. Lorac. London: Crime Club. 8/3 net.

The trouble with this tale is that there are too many suspects. Leaving out of account suicide, or accidental death, there were several people who had an interest in Morton Conyers' death. His son hated him: so did his wife. The chauffeur had good opportunity and a motive. The garage hand had little opportunity, but he lied about his movements. The dictatorial local newsagent feared that he might lose his business to Conyers' chain store. The same applied to Ingle, the barber; Boles, the chemist, and Green, the draper. Boles' assistant, too, drew suspicion on himself.

The result is that a potentially good story is made just too difficult. Inspector MacDonald finds the solution eventually, but it proved beyond our modest capabilities.

The Inward Glance. By Lewis Robinson. London: Chapman and Hall. 8/3 net.

The dust jacket of this novel shows the forms of three naked ladies and the face and shoulders of a man, in military mess jacket, West African Frontier Force uniform, and the picturesque garb of an Argentine cattle man. And that is an excellent guide to the course of the tale. The hero is a victim of introspection. He thinks far too much about himself and finds himself in various disturbing situations. His object all the time is to do the right thing, and the naked women—not all of them really naked—are a nuisance rather than a temptation to him. Eventually, he marries the first of them, and faces life with new purpose. The love parts of the book are certain to arouse criticism, but the love is a small part of this story that contains some excellent adventures in West Africa and South America.

Take a Chance. By Leslie Lance. London: Hodder and Stoughton. 8/3 net.

Astley, "tall and slender, with dazzlingly fair hair, eyes which were a fascinating mixture of green and grey, a nose which was faintly and provocatively tilted, and a complexion which was practically weather-proof," was given a sight-seeing tour of France as a twenty-first birthday gift. She accidentally lost Aunt Hetty and Cousin Mildred in Paris. What happened? Of course, she met Ross, "a tall, young man, with flaming red hair. . . . his eyes were very blue and had a disarming twinkle in them." The rest was too easy.

In fairness, it must be admitted that Leslie Lance has a lively and spontaneous style (as well as a good line in clichés). The not too critical will revel in these adventures of hair, dazzlingly fair and flaming red.

Life and Foster Freeman. By Shaw Desmond. London: Hutchinson. 8/6 net.

According to the publisher's note on this book, Mr. Desmond has made his hero "a little average man, face to face with the problems of our day." We find it hard to accept as a "little average man" one who, at twenty-two years of age, has already worked himself into the position of private secretary to the biggest financier in London; who, as a Socialist, heckles his employer at a political meeting, and shortly after becomes a director of an international armaments combine; who walks out on high finance to enter the Church, becoming a popular preacher, and who finally breaks with the Church on pacifist principles.

No, unfortunately for the world in general, Foster Freeman is not an average man. Although at times he is a most kickable prig, he is, on the whole, a likeable character.

Mr. Desmond contents himself with a portrait of our troubles; he makes no attempt to offer a solution. His book is interesting, rather long drawn out, but readable right through.

Only Natural. By Geoffrey Trease. London: Chapman and Hall. 7/6 net.

In the deluge of frothy novels which have been let loose on a blackened-out Britain "Only Natural" must be reckoned well above the average. Briefly, the story deals with a marriage ban on women teachers and of how an attractive, modern young schoolmarm tries to keep both her job and her man. She does—but she doesn't get married. Naturally enough, the folk in a provincial English country town take a poor view of her conduct.

Geoffrey Trease is at times rather consciously naughty, yet his light, humorous touch and delightfully entertaining satire on the local Labour Party, the amateur dramatic society, and other social institutions in a small, self-satisfied community, will keep the reader pleasantly amused.

The Golden Swan Murder. By Dorothy Cameron Disney. London: Robert Hale. 7/6 net.

In her latest book Dorothy Cameron Disney, author of "Strawstack" and "Death in the Back Seat," does much more than tell a characteristically creepy and ingenious murder story. She lifts the lid clean off Hollywood—and her views don't always agree with those of Harriet Parsons, the screen's snapshot reporter, who hears all, sees all, but doesn't tell quite all about Hollywood. Hear Miss Disney speak—through the mouth of the book's detective, and he should know: ". . . supermen and superwomen—you meet them everywhere! They flaunt the law, they laugh at principle, they respect no god except the great god 'I.' They drive their cars at seventy miles an hour when they're too drunk to see, they blow up their most trivial impulses, and call them honest feelings, they wallow in uncontrolled emotion and lack of any decent discipline. Adolescents, crazy, dangerous adolescents—they may die at fifty, but mentally they never pass the age of seventeen . . . they flame with love and they burn with hate, they grab at life like greedy, vicious children; they'll do anything—they copy the screen itself—to convince themselves they're real. . . They're the most selfish, most self-social, most unbalanced group on earth. . . ." And a lot more like that!

But this story isn't all about Hollywood. Hollywood is only the background for a superb story about the screen's fourth most popular star; her unconventional butler (a soft shoe dancer with a nice talent in ju jitsu and blackmail); a film director; a film producer; a few lesser stars, and one of the most delightful aunts that ever anybody had—all sketched vividly by the pen of an artist in this kind of literature.

The Sound of Winter. By F. L. Green. London: Michael Joseph. 8/3 net.

The author of this novel already has achieved some fame through his previous book, "On the Night of the Fire," which had a great sale for a first novel, and was made afterwards into a successful film. "The Sound of Winter" is a good story, absorbing because of the conflict between its principal characters, and there are many passages of really excellent descriptive writing. There is the section dealing with the snowbound town, where people are marooned in houses, in *cafes*, factories and even in omnibuses, that has been turned by the power of the words into a thrilling narrative. There is a chapter where the principal character gambles in a cheap saloon, and the reader is made to feel all the excitement, not only of the gambler himself, but also of those who are lifted above their miserable lives merely by witnessing his luck. The plot deals with two men, who are, at the same time, friendly and antagonistic, hating each other, yet happiest when in each other's company. One has a chance of sending the other to jail, and he takes advantage of it. The sweetheart of the man in jail marries the other with the object of avenging her lover, but her husband, the gambler, when he settles down to hard work still has his gambler's luck.

Sailing to Byzantium

A Study of the Later W. B. Yeats

Sailing to Byzantium: A Study in the Development of the Later Style and Symbolism in the Poetry of William Butler Yeats. By J. P. O'Donnell. Harvard University Press and Humphrey Milford. 7s. net.

THREE hundred copies only of this book have been printed and the type distributed. It is number 11 of the Harvard Honors Theses in English, and is a most scholarly and concise piece of work, as well as a considerable addition to the history of Yeats' influence upon the modern movement in verse. Mr. O'Donnell shows him discarding deliberately the mannerisms of the Celtic Twilight; and maintains that the poet's most significant work was that of his later years. Byzantium stands, of course, for the El Dorado of the imagination; the title is derived from the poem of that name.

> That is no country for old men. The young
> In one another's arms, birds in the trees,
> —Those dying generations—at their song,
> The salmon-falls, the mackerel-crowded seas,
> Fish, flesh, or fowl commend all summer long
> Whatever is begotten, born, or dies.
> Caught in that sensual music all neglect
> Monuments of unageing intellect.
>
> And, therefore, I have sailed the seas and come
> To the holy city of Byzantium.

If the secret of all style—as Mr. O'Donnell says—is successful communication, he himself has mastered its inwardness. The prose of his brief monograph is taut, direct—we might almost say streamlined. While he does not commit himself to explaining the genesis of "A Vision" (Yeats's most important prose work), he notes the effect upon all succeeding poetry. Most pertinently he says:

> Yeats never succeeded in rationalising his own impulses and intuitions, not even in "A Vision." His greatness consists solely in this—out of the quarrel with himself he made poetry.

This, speaking subjectively, is true. Viewed objectively, Yeats is great because he put an Irish literary movement on the international map by purifying it of regionalism.

Leda and the Swan

In the matter to which Mr. O'Donnell refers on page 64 there is some grave misconception. He writes:—

> In "Leda and the Swan" we find Yeats going back two thousand years to the miracle which ushered in classical civilisation. The Dove of the Annunciation becomes the Swan. . . .

Actually there is no parallel whatever. There is no suggestion in the Gospels of any "Dove of the Annunciation." All four Evangelists use the image of the Dove in a perfectly different connection—that of Our Lord's baptism. The beautiful austerity of the metaphor is the best refutation of an almost blasphemous comparison. We are not blaming Mr. O'Donnell, who knows as well as we do the school of pseudo-cleverness which on this kind of baseless statement may build a superstructure in the name of continuity. But here is neither continuity, nor—incidentally—Christianity: not even good logic. There are few other points which require qualification in a most workmanlike essay, to which the attention of book collectors may be drawn.

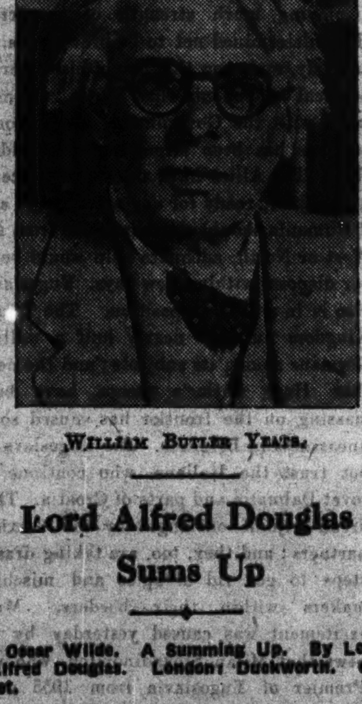

WILLIAM BUTLER YEATS.

Lord Alfred Douglas Sums Up

Oscar Wilde. A Summing Up. By Lord Alfred Douglas. London: Duckworth. 6/- net.

THIS purports to be Lord Alfred Douglas's last book on the Wilde scandal, and maybe for that reason Lord Alfred is considerably more frank than he was willing to be forty years ago.

As one so closely associated with Wilde at the time, Lord Alfred comes off well. He is consistently clear and proud of Wilde's adoration for him, and he seems to enjoy himself thoroughly when telling English public opinion what he thinks of it.

However, this is really a very readable book, full of good sayings and with a maximum amount of venom directed towards English moralisings and general hypocrisy. In describing his father, he quotes Mr. Shaw's remarks about Lord Queensberry:

> ". . . He was, when irritated, so foully abusive that his second son, Percy, was provoked to punch his head in broad daylight in Bond street. . ."

Lord Alfred did not think much of his father.

The book represents a final summing-up on a relationship that interested the world for two generations. Lord Alfred is frank about all things, and he still does not hesitate to tell public opinion where it "gets off" so far as he is concerned.

All's Well That Ends Well

The Story of a Life of Adventures

Pagan Tapestry. By Bertha Slosberg. Rich and Cowan. 10/6 net.

"PAGAN Tapestry," as the publishers say, is the record of an amazing life. Though only in her late twenties, the author has experienced an astonishing variety of adventures—adventures which began at the early age of four when the Germans attacked Lithuania at the beginning of the last war; and they have continued in various parts of the world right up to the present time. One of her earliest recollections is the flight with her mother from their home in Lithuania into the Ukraine, leaving all their belongings behind them. They fled first when the Germans were bombarding the town, but returned after the Germans had taken it. They fled when the Russians began a counter-bombardment, and returned when the Russians had recaptured it. But worse was to come: the Russians decided on their return that the Jews (of which there were many, including the author's family) were in league with the Germans, and when the pogroms started they were obliged to flee in the night, the mother and her little daughter concealed in a cart, leaving their burning house and all their worldly possessions behind them.

The author's father already had gone to South Africa to make a new home for them, so they were alone in the world.

The Hungry Years

We have seldom read anything more harrowing than the description of those war years in Russia. The poor in the tenements lived in the most abject misery and want: in primitive ramshackle buildings infested with rats, damp, lice, cockroaches, and almost every kind of verminous insect, with barely enough food to keep body and soul together and in constant dread of the soldiers. Food was scarce almost from the beginning of the war, and, to get even the small ration which she was allowed, the mother, in the black, bitter cold of a Russian winter, was obliged to be in the bread queue as early as 4.30 in the morning—and had to wait there frequently until the middle of the day for her allowance.

The author sums up that period as "the lean hungry years in Kharkov, the blood-stained, war-spun years that introduced me to lice, starvation, sex-knowledge, rape, massacre and constant death." Law and order, never very predominant in Russia, seem to have disappeared altogether. The Cossacks, dashing about the country, sound more like wolves than men—though very elegant and dashing wolves they were. Their whim was the only law, and for years in the poorer quarters of the town no woman was safe. Rape seems to have been almost a daily occurrence, and woe betide the man who dared defend his wife or daughter. Cossack whips can do frightful damage to a naked human body.

Indeed, whatever one's political sympathies—and the author does not give the impression that she is a Communist—one cannot but feel with her what a heavy load, at least for the immediate present, was lifted from the shoulders of the poor in Russia by the revolution of 1917. The author has no great praise for the Communists. She deplores their excesses. Conditions of life, if anything, became worse than ever; for the new *régime*, without money or international power, was without a friend in the world, and was faced with the reconstruction of a country that, at first impoverished, was now wrecked as well.

A Lessening of Fear

"Yet, in spite of our hunger," she says, "we experienced a lessening of fear. As long as the Reds were in power there would be no more pogroms." In this violent chess game, as she describes the revolution, the pawns—the common people—were now the strongest on the board; and, after all, she and her mother were of the common people.

The scene after the war, and after incredible hardships for the author and her mother on the way, moves to the quiet land of South Africa; and the book, naturally enough, loses much of its intensity. Miss Slosberg proceeds to give a detailed account of her life, her thoughts and her ambitions. She had experience as journalist, publicist, canvasser, producer, actress and diamond digger, and there are many interesting incidents, particularly the story of how she formed her now world-famous troup of African negro actors, singers and dancers.

This book is a vivid account of what has been a very vivid life, and, though the author has a story that is well worth the telling, her constant introspection, particularly in the earlier South African chapters, is just a little tiresome.

Irish Historical Journals

Journal of the Cork Historical and Archæological Society. Vol. XLIV. No. 160. July-December, 1939. Part 2. Cork: Guy and Co. 10/- net.

Journal of the Royal Society of Antiquaries of Ireland. Vol. LXIX. Part IV. December, 1939. Dublin: Hodges, Figgis, and Co. 5/6.

IN the current numbers of these two old-established Journals, the student of Irish antiquarian remains will find ample material to engage his closest attention.

To the general reader by far the most interesting of all these papers will be the Rev. P. McSwiney's contribution to the Cork Society's Journal on Kinsale, under the Georges in the eighteenth century. This is the product of well-directed research, and a brilliant example of what can be done by a competent and industrious delver into the records of our older towns. Mr. Seamus Pender writes on "Cromwellian Waterford"—mostly from printed sources—and Mr. Henry H. Hill, with illustrations, on architecture in Cork in the last two centuries. Mr. John T. Collins continues his annotated extracts from Elizabethan records relating to Cork city and county; and, in Irish, "Toma" has a centenary note on an tAthair Peadar O Laoghaire.

Dublin Place Names

The directors of the Dublin Journal seem to fear that war's reactions may hamper the Royal Society of Antiquaries in its publishing activities. It is to be hoped that members and serious students will combine to avert a calamity like this, and that the editorial appeal will meet with prompt response.

In the present number Mr. Henry Morris corrects earlier scholars in a critical examination of some of the place-names around Dublin mentioned in Gwynn's edition of the Metrical Dindsenchus. Mr. H. E. Kilbride-Jones gives a lengthy description, fully illustrated, of the recent excavation of a composite tumulus at Drimnagh, outside Dublin.

A minor item is a brief sixteenth century Dutch "account of Ireland." The Supplement contains a further instalment of the late J. J. Buckley's descriptive list of Irish chalices.

A Holiday in Rome

This Rome of Ours. By Augusta L. Francis. London: Rich and Cowan. 8/6 net.

THERE is something strangely intimate and attractive about this book. The author combines other qualities with the writing of good prose and a knowledge of her subject. She is a scholar and a woman with a keen sense of beauty. Her book embraces nearly all that the average tourist desires to see, and includes a very great deal more about the things to be seen than are generally made known to the public. She is a historian and archæologist, and able, therefore, to command the services of those whose good-will opens doors that are generally closed to the less favoured.

The reader reaps fully the advantages which her knowledge and privileges afford her, and this information is pleasingly set forth in an itinerary which the author undertakes with two equally cultivated and agreeable companions. Miss Francis describes a Rome in which past and present mingle, and writes of its beauties with appreciation and learning.

Plans for a Fourth Reich

The Place of Otto Strasser

Douglas Reed's New Book

Nemesis? By Douglas Reed. London: Jonathan Cape. 10/6 net.

THIS is the story of Otto Strasser, brother of Gregor Strasser, who was murdered in the 1934 "purge" in Germany. Strasser is now a refugee in Paris, and it is said that he is the only man with an active anti-Nazi organisation in Germany. Mr. Reed feels that Hitler's day already is past, and he suspects that when Goering comes to the top there will be people in Great Britain too ready to accept the arrival of the Marshal as the end of Hitlerism and to patch up a peace. Goering is an officer, and, therefore, one of the "right people," with whom the "right people" in Britain—that is to say, the people with money and rank—can make a settlement.

"To trust this man, who derisively hoodwinked our leaders" (in regard to the secret air force in 1934-1935), "to treat with him on the basis that he is loyal and trustworthy, would be to invite disaster," writes Mr. Reed. ". . . . In the Reichstag fire and in the secret re-armament hoax this man has given proof of the greatest cunning; in the shoot-to-kill order and the mass-murder of people he disliked, on June 30th, 1934, he gave the proof of the most complete ruthlessness; his eternal dream is to humble England; and he is quite ready to be bluff and hearty with any influential foreigners he wishes to dupe, if bluffness and heartiness will help."

In the Chrysalis

The best plan for Britain, he suggests, is to support the men in Germany who want to build something new and who want peace. Now the time for the return of the exiles is approaching again. This time the German exiles are most important to Britain. He believes there is a future for Strasser in Germany, and in this book he tells who and what Strasser is, and what his plans are for a Fourth Reich.

Mr. Reed wrote "Insanity Fair" and "Disgrace Abounding." That is sufficient indication of his quality. This book has much to say on the history of the Fuehrer and his National Socialist Party, and gives an astonishing picture of the strength of Strasser's "Black Front," not only in Germany itself, but even within the Party.

France and Liberty

The Wellsprings of Liberty. By Edouard Herriot. London: Hutchinson. 7/6 net.

MONS. HERRIOT is one of the leading figures in contemporary France. A Prime Minister and Minister for Foreign Affairs, he is now President of the Chamber of Deputies, or Speaker, as we would say. A distinguished scholar, he was formerly a professor at the Ecole Normale, and there numbered M. Daladier among his pupils.

In this short volume he has gathered together certain fugitive essays on aspects of the French Revolution illustrative of the French contribution to European liberalism. The translator, Mr. Richard Duffy, has included a number of appendices to refresh the memories of those whose knowledge of the revolutionary period has become hazy.

The aim of the volume is to stress the unity of liberal outlook and political thought between France, the British Commonwealth and the United States of America.

"Drawing the Crowd"

Previous drawings in this series have been of Lennox Robinson, Erskine Childers, T.D.; Alderman Alfred Byrne, T.D.; Austin Clarke, Cathal O'Shannon, Hilton Edwards, William Conor, John P. Colbert, Seamus O'Sullivan, the Earl of Longford, R. C. Ferguson, Patrick McGilligan, T.D.; Sir John Lavery, Maurice Walsh, Sir Robert Tate, K.B.E.; F. M. Summerfield, Alan Kidd, Professor J. Brontë Gatenby, Albert Wood, K.C.; Captain Alan S. Gordon and Mr. Paul Henry.

What Dublin is Reading

ACCORDING TO	NON-FICTION.	FICTION.
Browne & Nolan, Ltd., 41 Nassau st.	Failure of a Mission (Sir Neville Henderson). 7/6; post 6d.	Philip (Joseph O'Neill). 9/6; post 6d.
Combridge & Co., 18 Grafton st.	This Way Southward (A. F. Tschiffely). 15/-; post 9d.	The Spanish Bride (Georgette Heyer). 8/6; post 6d.
J. Duffy & Co., 38 Westmoreland st.	The End of the Armistice (G. K. Chesterton). 6/-; post 4d.	Philip (Joseph O'Neill). 9/6; post 6d.
Eason & Son, 40-41 Lower O'Connell st.	Failure of a Mission (Sir Neville Henderson). 7/6; post 6d.	The Spanish Bride (Georgette Heyer). 8/6; post 6d.
Grafton Bookshop, 1 and 2 Harry st.	The House of Hospitality (Dorothy Day). 7/6; post 6d.	Double Death (Dorothy Sayers and others). 2/6; post 4d.
Greene's Library, 16 Clare st.	Ring at the Door (Geo. Sava). 8/6; post 6d.	Cotswold Honey (Francis Brett Young). 8/3; post 6d.
W. J. Humphries, 5 Trinity st.	Failure of a Mission (Sir Neville Henderson). 7/6; post 6d.	The West Wind of Love (Compton Mackenzie). 9/6; post 6d.
Fred. Hanna, Ltd., 29 Nassau st.	Failure of a Mission (Sir Neville Henderson). 7/6; post 6d.	The Spanish Bride (Georgette Heyer). 8/6; post 6d.
Hodges, Figgis & Co., 20 Nassau st.	Failure of a Mission (Sir Neville Henderson). 7/6; post 6d.	The West Wind of Love (Compton Mackenzie). 9/6; post 6d.
Nassau Library, South Frederick st.	My Life (Havelock Ellis). 12/6; post 9d.	Scarlet Imposter (Dennis Wheatley). 10/6; post 7d.

The Irish Digest

Over 40 articles and many pages of interesting and amusing features. 128 pages. One Shilling Monthly.

★ SPECIAL ANNOUNCEMENT

In the May issue now on sale we continue the series of special articles on applied psychology dealing with the

ACHIEVEMENT OF PERSONALITY

By the Rev. H. J. FARRELL, C.S.Sp.

(Copies of the April Issue are still obtainable from the Publishers.)

April OUR COMPLEX HUMAN NATURE

May THE POWER OF YOUR MIND

June HOW TO USE YOUR WILL

July CONTROL YOUR IMAGINATION

August CHARACTER IN THE MAKING

September GET TO KNOW YOURSELF

October WHAT IS YOUR PROBLEM?

Don't Miss these Brilliant Articles.

READ THE IRISH DIGEST Every Month.

The Irish Digest

Published by C. J. FALLON, LTD. Printed by CAHILL & CO., LTD., PARKGATE ST., DUBLIN

A NEW NOVEL by ALICE CURTAYNE

HOUSE OF CARDS

Anne Farrelly faced the same problems that hundreds of modern young women are facing to-day—the choice between a husband and a career. Her choice and its far-reaching effects upon her entire life make "House of Cards" a story of universal appeal.

Cloth Boards. Attractive Jacket. 7/6 net.

THE TALBOT PRESS LIMITED

89 TALBOT STREET, DUBLIN.

and All Booksellers.

Warsaw to Paris with the Polish Gold

The Polish Gold. By Robert Westerby and R. M. Low. London: Methuen. 3/- net.

THIS is as interesting and exciting a story as might be found in any detective yarn, murder thriller or "penny dreadful." It tells how the £20,000,000 Polish gold reserve found its way from Warsaw to Paris, *via* Rumania, Turkey, Syria, and finally in a French destroyer.

From Warsaw to the Rumanian frontier was an epic journey. A Polish colonel and ten young soldiers with five ancient motor lorries—this was the convoy which was attacked from all sides and yet got through. It is one of the greatest achievements in the heroic story of Polish defence.

PUBLICATIONS RECEIVED

AUTOBIOGRAPHY AND REMINISCENCES.

Vanguard to Victory: An Account of the First Months of the B.E.F. in France. By Skene Catling. London: Methuen. 6/- net.
The Log of No Lady. By Ursula Bloom. London: Chapman and Hall. 10/6 net.
Some Recollections of Claude Goldsmid Montefiore, 1858-1938. By Lucy Cohen. London: Faber and Faber. 12/6 net.
Flight from Poland. By Cedric Salter. London: Faber and Faber. 7/6 net.

BIOGRAPHY AND HISTORY.

H.R.H. Princess Louise, Duchess of Argyll. By David Duff. London: Stanley Paul. 21/- net.
The English Austin Friars in the Time of Wyclif. By the Rev. Aubrey Gwynn, S.J. London: Humphrey Milford (for the Oxford University Press). 18/- net.
George Villiers, First Duke of Buckingham. By Hugh Ross Williamson. London: Duckworth. 15/- net.
Masaryk. By Paul Selver. London: Michael Joseph. 18/- net.
The Statecraft of Machiavelli. By H. Butterfield. London: Bell. 6/- net.
Göring: Germany's Most Dangerous Man. By Kurt Singer. London: Hutchinson. 8/6 net.
The Battle of the River Plate. By Lord Strabolgi. London: Hutchinson. 7/6 net.

BOOKS IN IRISH.

Thiar i dtír chonaill. By "Máire." Dublin: The Sign of the Three Candles. 3/- net.

FICTION.

The God With Four Arms, and other stories. By H. T. W. Bousfield. London: Rich and Cowan. 7/6 net.
House of Cards. By Alice Curtayne. Dublin: The Talbot Press. 7/6 net.
So Fast He Ran. By Donald Armour. London: Chapman and Hall. 8/- net.
Sink and Be Damned. By W. Townend. London: Chapman and Hall. 7/6 net.
The Merchantman. By V. L. Making. London: Hutchinson. 8/6 net.
Forced Landing. By George Goodchild. London: Hodder and Stoughton. 8/3 net.
The Dark Door. By Maurice Collis. London: Faber and Faber. 7/6 net.
What Night Will Bring. By Hilea Bailey. London: Peter Davies. 7/6 net.
Stationary Journey. By Hazel Pynegar. London: Peter Davies. 7/6 net.
Six Months' Playtime. By E. N. Powys Medd. London: The Bodley Head. 5/- net.
Uncle Caleb's Niece. By Lida Larrimore. London: Blackie. 7/6 net.
The Devil's Birthday. By Jons Lie. London: Bruno Cassirer. 7/6 net.
Second Sight. By Neil M. Gunn. London: Faber and Faber. 8/- net.

MISCELLANEOUS.

The Ireland-American Review. Vol. 1, No. 3. Edited by Maurice Leahy.
Nine Bags. By Lorna Lewis. London: Nelson. 3/6 net.
Mein Gamp. By Denis Dunn. London: Hutchinson. 7/6 net.

POETRY AND DRAMA.

The Gap of Brightness. Lyrical Poems by F. R. Higgins. Dublin: Browne and Nolan. 3/6 net.

POLITICS AND ECONOMICS.

Exit Prussia: A Plan for Europe. By Edgar Stern-Rubarth. London: Duckworth. 6/- net.
Jewish Fate and Future. By Professor Arthur Ruppin. London: Macmillan. 21/- net.
Independent Egypt. By Amine Youssef. London: Murray. 15/- net.
Germany Beneath the Surface. By Jan Petersen. A Hutchinson "Pocket Special." 6d. net.

SCHOLARSHIP.

The Book of Fenagh. Edited by W. M. Hennessy and D. H. Kelly. Dublin: The Stationery Office (for the Irish Manuscripts Commission). 12/6 net. Also a Supplementary Volume, edited by R. A. S. Macalister, D.Litt., F.S.A. 7/6 net.

TRAVEL AND TOPOGRAPHY.

Westward Journey. By William Ellis. London: Hurst and Blackett. 12/6 net.
India of the Rajahs. By Major [illegible] Ponder. London: Stanley Paul. 16/- net.
Finland: The Country and its People. By Agnes Rothery. London: Faber and Faber. [illegible] net.

PUBLIC AMUSEMENTS.

GAIETY THEATRE.
MATINEE TO-DAY, 2.30. TO-NIGHT at 8:
THE MAID OF THE MOUNTAINS
Reduced Prices for Children at To-day's Matinee.

NEXT WEEK:
FIRST VISIT OF
les ballets trois arts.
DIRECT FROM THEIR SENSATIONAL SEASON AT THE LYRIC THEATRE, LONDON.
MONDAY, at 8.—Les Danses, Casse Noisette, Perseus, Big Top.
TUESDAY, at 8.—Chanson Choreographique, Midas, Divertissement, L'Aventure Drole.
WEDNESDAY, at 8.—Les Danses, Elizabethan Suite, Blue Bird, Pas de Trois from Lac des Cygnes, Suite de Danse Perseus.
THURSDAY, at 8.—The Bethrothal, Spectre de la Rose, Midas, Casse Noisette, L'Aventure Drole.
FRIDAY, at 8.—Les Danses, Elizabethan Suite, Spectre de la Rose, Casse Noisette, L'Aventure Drole.
SATURDAY, MAT., 2.30.—Chanson Choreographique, Perseus, Divertissement, Big Top.
SATURDAY, at 8.—Casse Noisette, Elizabethan Suite, Perseus, Divertissement, Big Top.
BOOK NOW Box Office Open Daily, 10 a.m. to 8 p.m.

IRISH BALLET CLUB,
AT
THE GAIETY THEATRE, DUBLIN
TO-MORROW (SUNDAY), 21st APRIL, 1940, at 8 p.m.,
PRESENT A PROGRAMME.
The Drinking Horn. Divertissement.
Aisling. Marriage Rites.
BOOKING AT GAIETY THEATRE.

OLYMPIA THEATRE.
6.40 ..... TWICE NIGHTLY ..... 9.0.
"CRAZY NIGHTS,"
IN 16 BEAUTIFUL AND MIRTH PROVOKING SCENES.
Starring MONA GREY.
The Veri-Voiced Entertainer,
PETRO and PETROVA.
OLIVER and MACK WYN KIRK.
and THE CRAZY YOUNG LADIES.
Box Office Open 10—4.30. Tel.—22962.

ABBEY THEATRE.
To-night at 8.15.
"THE SILVER JUBILEE"
and
"IN THE TRAIN."
Next Week: First Production of "MOUNT PROSPECT," by Elizabeth Connor.
Box Office—10.30 to 6. 'Phone—44505.

GATE. 'Phone 44045.
NIGHTLY at 8.15.
MATINEE TO-DAY, 2.30.
"THE DEVIL'S DISCIPLE"
(Shaw).
TUESDAY:
"THE LATE CHRISTOPHER BEAN"
(Williams and Fauchois),
Produced by Gerald Pringle.

PEACOCK.
TO-MORROW (SUNDAY), 8-15, for Eight Nights:
"NEW YORK SOJOURN,"
By Seamus de Burca.
Booking, 2-6. 'Phone 45306. Seats 1/6.

METROPOLE. CONTINUOUS, DAILY, 2—11.
TO-DAY—MELVYN DOUGLAS,
JOAN BLONDELL, RUTH DONNELLY, in
"THE AMAZING MR. WILLIAMS."
SHOWING AT 2.50, 5 o'c., 7.20, 9.30.
TO-MORROW (SUNDAY) AND DURING THE WEEK:
ALLAN JONES, MARY MARTIN, in
"THE GREAT VICTOR HERBERT."
THE HAPPIEST SHOW OF THE YEAR.

GRAFTON. Continuous from 2 to 11. Daily at 2.30, 4.50, 7.10, 9.25.
RAY MILLAND—ELLEN DREW in
"FRENCH WITHOUT TEARS."
The Screen's Most Sparkling Comedy.

QUEEN'S. Kiddies Mat. To-day at 2.30. Bring them along!
"EASTER EGGS,"
By FRANK O'DONOVAN. Continuous from 2.30.
Revue at 3.0, 5.45, 8.45. NOVEL FILM SHOW.

CORINTHIAN To-morrow, 3.30 & 8.30, & all week.
HUGH HERBERT and BABY SANDY, in
"THE LITTLE ACCIDENT."
Also
RICHARD ARLEN and ANDY DEVINE, in
"THE MAN FROM MONTREAL."
BOOK NOW FOR SUNDAY NIGHT.

THEATRE DE LUXE.
Dublin's Super-Cinema...3 to 11...Camden Street.
TO-MORROW (SUNDAY), at 3.30 and 8.30.
TYRONE POWER and LINDA DARNELL in
"DAY-TIME WIFE."
GENE AUTRY and LUPITA TOVAR in
"SOUTH OF THE BORDER."
To-day: "COAST GUARD."
Also "WEST OF SANTA FE."

GRAND CENTRAL.
SHOWING at 2.47, 5.0, 7.13, 9.26.
SPENCER TRACY, SYLVIA SIDNEY in
"FURY."

FATHER MATHEW HALL.
DRAMA FESTIVAL,
TO-NIGHT AT 8.

OWING TO THE LATE SEASON,
THE ANNUAL COUNTRY PRODUCE SALE,
Organised by The Soldiers', Sailors' and Airmen's Families' Association.
"THE MARCH-MARKET"
WILL BE HELD
On WEDNESDAY & THURSDAY NEXT, APRIL 24th & 25th, 1940,
AT THE MANSION HOUSE.
Contributions of Country Produce, Flowers, Plants, Vegetables, Cakes and Sweets will be gratefully received.
Office: 35 DAWSON STREET, DUBLIN.

ROYAL HIBERNIAN ACADEMY OF ARTS.
ANNUAL EXHIBITION,
AT THE NATIONAL COLLEGE OF ART, KILDARE STREET.
Admission ..... 1/- Season Ticket 3/-

PUBLIC NOTICES.

THOMPSON MEMORIAL INSTITUTION FOR INCURABLES
LISBURN, CO. ANTRIM,
NORTHERN IRELAND.
(70 Beds.)

RESIDENT LADY SUPERINTENDENT.

Applications are invited for the above Position by the Board of Management.

Commencing salary £140 per annum, with an allowance of £10 for uniform.

Candidates must be fully trained, not under 35 years of age, and should have experience of general administration and housekeeping.

Applications, stating age, qualifications and experience, together with copies of two recent testimonials, to be addressed to the undersigned up to the 4th MAY, 1940.

THE SECRETARY,
5 PARK PARADE,
LISBURN.

12th April, 1940.

ST. COLUMBA'S COLLEGE.

ORPEN MEMORIAL.

The Richard Caulfeild Orpen Memorial Window will be unveiled on SUNDAY, 28th APRIL, after Morning Prayer, at which the Rev. R. M. Gwynn, S.F.T.C.D., will be the preacher. Old Columbans and Friends of the College will be very welcome at the Chapel and Ceremony afterwards. Owing to the shortage of space, it would be most helpful if they would send in their names to the Warden's Secretary not later than the first post on Saturday, 27th.

(FOR CHURCH NOTICES AND OTHER PUBLIC NOTICES SEE PAGE 12.)

ADVERTISEMENT INDEX

	Page		Page
Amusements	6	Legal Notices	13
Apartments	3	Lost and Found	2
Auctions	14	Machinery	3
Building Sites	2	Medical Appointments	2
Business Premises	2	Miscellaneous	14
Cattle, Live Stock	9	Money in Partnership	2
Church Notices	13	Motor Matters, etc.	9
Contracts	1	Music, Pianos	2
Dogs	2	Opticians	1
Dress	2	Photography	1
Education, Tuition	2	Plywood and Timber	1
Employment Wanted	2	Poultry, Eggs	2
Furniture	2	Prams	2
Furs	2	Public Notices	6 & 13
Garden	2	Schools and Colleges	1
Government Notices	6	Seaside, Country	13-14
Hotels	1	Shipping	1
House and Lands for Sale	2	Shooting, Sporting	2
Houses and Lands Wanted	2	Situations Vacant	2
Houses to Let	2	Special Articles	2
Legal Appointments	2	Watch Repairs	1
		Wireless	2
		Yachts	2

THEATRE ROYAL.
GEORGE BRENT in "ADVENTURE IN DIAMONDS."
At 2.0, 4.35, 7.10, 9.45.
Stage Show, with RUBY STARR.
At 3.15, 5.45, 8.35.
TO-MORROW—Book Now for 8.30 Show!
Conquering the Frontiers of the Air.
THE NATION'S EYES UPON THEM.
RANDOLPH SCOTT, MARGARET LINDSAY, MARY JANE MARIE HEALY, DAREWELL, ROSENBLOOM, in
"20,000 MEN A YEAR."
MAGNIFICENT STAGE SHOW.
MONDAY NEXT:
THE WIZARD OF THE HARP,
CARLOS AMES,
IN A MODERN MELODY SHOW.

REGAL ROOMS CINEMA At 2.45, 5.0, 7.14, 9.28
RETAINED
AGAIN BREAKING ALL RECORDS!
Deanna Durbin in "FIRST LOVE,"
With EUGENE PALLETTE, HELEN PARRISH.
BOOK NOW FOR 8.30 SUNDAY SHOW!

THE GREEN TO-DAY.
The Revival You Have Been Waiting For.
POWELL, LOY, RAINER, MORGAN,
"THE GREAT ZIEGFELD."

PAVILION DUN LAOGHAIRE.
Cons. 3.0 to 10.30 p.m.
TO-DAY: FLORA ROBSON in "POISON PEN."
Also "BLACKWELL'S ISLAND."
SUNDAY:
JOAN CRAWFORD,
WILLIAM POWELL, ERT. MONTGOMERY in
"THE LAST of MRS. CHEYNEY."
Also "THUNDERING WEST."

REGENT GINGER ROGERS in
BLACKROCK. "FIFTH AVENUE GIRL."

R.U.K.B.A.
HOUSEHOLD MARKET AND CONCERT,
DIOCESAN HALL,
UPPER BAGGOT STREET.
TO-DAY, 10.30 a.m. to 6 p.m.
Admission 3d., except 2.30 to 4 p.m.
OPENING by LADY HANSON, 2.45 p.m.
CONCERT 3 p.m.
Artistes:—
Hilda Shea, Pianist; Clyde Twelvetrees, 'cellolst; Robert McCullagh, Violet Burne, Mabel Hone, Brian Boydell, Vocalists.
Dramatic Sketch: "INAUDIBILITY."
Tickets (including Tea) ..... 2/6 and 1/9.

ST. JOHN AMBULANCE BRIGADE.
PUNCHESTOWN WEEK.
A DANCE,
IN CONNECTION WITH THE ANNUAL FLAG DAY APPEAL,
Will be Held in the
ROYAL HIBERNIAN HOTEL,
On FRIDAY, 3rd MAY.
DANCING 9 p.m. to 2 a.m. BRIDGE ROOM.
TICKETS (including Buffet) ..... 7/6.
Tickets may be had from the Hon. Sec., 14 Merrion square, or from Members of the Committee.
BOOK YOUR TABLE NOW AT THE HOTEL.

PUBLIC NOTICES.

THE GUILDHALL SCHOOL OF MUSIC AND DRAMA, LONDON.

Principal: EDRIC CUNDELL.

LOCAL EXAMINATIONS
IN MUSICAL SUBJECTS AND ELOCUTION,
DUBLIN CENTRE.

The Corporation of London announces that they will be conducting examinations in Northern Ireland and Eire during June, and entries should be sent to the local representative on or before 1st May.

Local Representative:
MISS E. M. BURKE, 20 Kildare Street, Dublin

STEWART INSTITUTION FOR MENTALLY DEFECTIVE CHILDREN,
PALMERSTOWN, CO. DUBLIN.

THE
ANNUAL COUNCIL MEETING
Of the above named Institution
WILL BE HELD MONDAY, 22nd inst.,
AT THE OFFICES OF J. A. KINNEAR and CO., AUDITORS and ACCOUNTANTS, 3 and 4 COLLEGE STREET, DUBLIN, at 4 o'clock p.m.
The Committee will be glad to see any friends who are interested in the work of the Institution.
The chair will be occupied by
SIR FREDERICK MOORE, M.A., Sc.D., F.L.S., V.M.H.
Business:—To present reports from the Committee and Medical Superintendent, with statement of accounts for year ended 31st December, 1939.

GOVERNMENT NOTICES

DEPARTMENT OF LANDS (FORESTRY DIVISION).

NOTICE RE TREE FELLING.

Attention is called to the provisions of the Forestry Act, 1928, under which no person can legally fell any tree (with some minor exceptions) unless he has given twenty-one days' prior notice of his intention to do so to the Sergeant in Charge of the nearest Gárda Síochána Station, and has not within that period received from the Minister for Lands an Order prohibiting the felling. In any case where a Prohibition Order is issued, the Minister may, after inspection, grant a licence for the felling of some or all of the trees, either unconditionally or subject to conditions as to satisfactory replanting.

Any person who cuts down or uproots, or causes or permits to be cut down or uprooted, any trees in contravention of the provisions of the Act is liable on summary conviction to a fine of five pounds (£5) for every tree concerned.

If a person accepts a Licence with a replanting condition, fulfilment of such condition will be insisted on if the trees are felled. Failure to comply with such a condition is an offence under Section 8 of the Act punishable IN RESPECT OF EVERY MONTH IN WHICH SUCH OFFENCE IS CONTINUED.

23/Z.2252. W.H.Co.

TIMBER FOR SALE.

There is available for sale on the State Forest lands at Donadea, Co. Kildare, a quantity of timber, comprising:—
782 Beech.
64 Ash.
48 Oak.
29 Elm.
41 Miscella. Hardwoods.

The trees, which are conveniently situated adjoining public roads, may be seen at any time by arrangement with the Foreman-in-Charge, Mr. D. Corboy, Donadea, Co. Kildare. Offers, which should be marked "Tender Timber Donadea," will be received up to the 4th May, 1940, and should be addressed to: The Secretary, Department of Lands (Forestry Division), 88 Merrion square, Dublin, C.17.

The Department does not undertake to accept the highest or any tender.

23/Z.2252 W.H.Co.

TIMBER FOR SALE.

Tiers is available for sale on the State Forest lands at Kinnitty, Co. Offaly, a quantity of timber comprising:—
852 Spruce.
652 Larch.
133 Scots Pine.

The trees may be seen any time by arrangement with the Forester-in-Charge, Mr. D. J. Egan, Moneygoyan, Kinnitty, Birr, Co. Offaly. Offers, which should be marked "Tender, Timber, Kinnitty," will be received up to the 4th May, 1940, and should be addressed to: The Secretary, Department of Lands (Forestry Division), 88 Merrion square, Dublin, C.17.

The Department does not undertake to accept the highest or any tender.

23/Z.2252 W.H.Co.

COIMISINEIRI NA nOIBREACHA POIBLIDHE
(Commissioners of Public Works).

NOTICE TO COAL AND COKE MERCHANTS.

Sealed Tenders, addressed to the undersigned, will be received up to, but not later than, 12 o'clock noon on the 30th April, 1940, for the supply and delivery of approximately 2,700 tons best fork-loaded gas coke required by the Commissioners of Public Work at Government Establishments in Dublin City and District during the year ending 30th April, 1941.

Further particulars may be obtained at this office.

The Commissioners will not be bound to accept the lowest or any Tender.

GEO. P. FAGAN, Rúnaidhe (Secretary).
Oifig na nOibreacha Poiblidhe
(Office of Public Works)
Baile Átha Cliath (Dublin)
12adh Aibreán 1940.
23/Z.2256. W.H.Co.

DEPARTMENT OF SUPPLIES.

IMPORTATION OF TIMBER.

The Minister for Supplies has made an Order entitled Emergency Powers (Importation of Timber) (No. 2) Order 1940 permitting the importation without licence of single consignments to any one person of Timber, the value of which is £10 or less.

Copies of the Order will be placed on sale at an early date.

JOHN LEYDON, Secretary.

19th April, 1940.
23/Z.2258 W.H.Co.

COIMISINEIRI NA nOIBREACHA POIBLIDHE
(Commissioners of Public Works).

NOTICE TO COAL AND COKE MERCHANTS.

Sealed Tenders, addressed to the Secretary, will be received up to, but not later than, 12 o'clock noon on the 25th April, 1940, for the supply and delivery of House Coal, Steam Coal and Coke required by the Commissioners at Government Establishments in Galway during the year ending 30th April, 1941, in accordance with specifications and conditions of contract obtainable on application to this office.

The Commissioners will not be bound to accept the lowest or any Tender.

GEO. P. FAGAN, Rúnaidhe (Secretary).
Oifig na nOibreacha Poiblidhe
(Office of Public Works)
Baile Átha Cliath (Dublin).
12adh Aibreán 1940.
23/Z.2259 W.H.Co.

SAVOY. At 2.25, 4.40, 7.0, 9.15.
THE GREATEST MUSICAL OF ALL TIME!
NELSON EDDY, ILONA MASSEY,
in "BALALAIKA."
With
CHARLIE RUGGLES, FRANK MORGAN, C. AUBREY SMITH.

CAPITOL.
TO-DAY AT 2.32, 4.37, 6.42, 9.7.
CHARLES LAUGHTON and MAUREEN O'HARA, IN
"THE HUNCHBACK OF NOTRE DAME."
Also: "THE MARCH OF TIME."
LUNCH AT THE CAPITOL RESTAURANT.

ASTOR.
TO-DAY—SHOWING AT 2.15, 4.35, 6.50, 9.5.
ROBERT MONTGOMERY, ROSALIND RUSSELL, IN
"NIGHT MUST FALL."

CARLTON. BOOK NOW FOR SUNDAY NIGHT.
RETAINED—because it's got EVERYTHING!
"HOLLYWOOD CAVALCADE,"
IN COLOUR, with ALICE FAYE.
SHOWING AT 2.20, 4.40, 7, 9.15.
On the Stage—3 Times Daily.
CARLTON CABARET BIRTHDAY SHOW.

ADELPHI. SHOWING AT 2.0 4.26, 6.52 and 9.18.
"THE WIZARD OF OZ,"
In Beautiful Technicolour, with
JUDY GARLAND, FRANK MORGAN, RAY BOLGER.
Booking for Sunday Night from 11 a.m. To-day and To-morrow.

HOWTH CASTLE DEMESNE.
EARLY RHODODENDRONS IN FLOWER.
THE RHODODENDRON WALK
AND
THE CASTLE GARDENS
will be opened to the Public on SUNDAYS and BANK HOLIDAYS, between 5.0 and 6.30 p.m., on payment of 6d. at Main Entrance.

KENNEDY'S BREAD.
FINEST QUALITY
MADE.
BAKERIES:
127 & 128 PARNELL STREET,
AND
ST. PATRICK'S BAKERY,
DUBLIN.

The EFFICACY of the Prescription depends on the ACCURACY of its Compounding—
Therefore, send it to
THE MODERN PHARMACY,
6 MERRION ROW, DUBLIN.
'Phone 61496. S. A. Rosenthal, F.C.S., M.P.S.I.

SPRING SUITS TO MEASURE.
HAND TAILORED. GOOD STOCK.
7 to 10 Guineas. BRYSON,
3 CHURCH LANE,
OFF COLLEGE GREEN.
'Phone—22933.

CONTEMPORARY PICTURE GALLERY.
EXHIBITION: 5 SOUTH LEINSTER STREET
"IRELAND TO-DAY."
LECTURE: 5 P.M. SUNDAY
"IRELAND TO-MORROW,"
By STEPHEN RYNNE.

CHOICE CUT FLOWERS.
HIGH-CLASS FLORAL DESIGNS.
Wedding Bouquets Our Speciality.
PROMPT ATTENTION TO COUNTRY ORDERS.
CHOICE DESSERT FRUIT.
Finest Selection in the City
SPRING VEGETABLES AND SALADS.
Splendid New Potatoes 1/- per lb.
KNOWLES,
26/27 GRAFTON STREET.
Telephone Nos.: 43914/5. Telegrams: "Pineapple, Dublin."

THE SUN.

	To-day.	To-morrow.
Rises	6.15	6.13
Sets	8.34	8.36
Lighting-up Time	9.4	9.8

HIGH WATER AT DUBLIN.

	To-day.	To-morrow.
Morning	10.50	11.38
Evening	11.15	—

HIGH WATER AT OTHER PORTS.

	Morning.	Evening.
Ballina	5.0	5.28
Belfast	9.55	10.24
Cork	4.36	5.3
Cobh	4.33	5.0
Drogheda	10.38	11.3
Dundalk	10.35	11.0
Galway	4.11	4.40
Kinsale	4.22	4.49
Limerick	5.41	6.10
Sligo	5.9	5.33
Waterford	5.34	6.1
Westport	4.40	5.8

The Irish Times

SATURDAY, APRIL 20, 1940.

NEWS SUMMARY

IRELAND

When a fire broke out in a dwelling-house in Upper Rathmines road, Dublin, early yesterday morning, two women jumped from an upper window, one breaking her leg. Afterwards the Fire Brigade rescued a man and his mother.—(Page 13.)

ABROAD

British troops were reported to be in action in Norway yesterday, and the Norwegian garrisons were reported to be holding out.—(Page 7.)

A "state of siege" was proclaimed in Holland last night, and the Premier broadcast a message to the nation to keep cool and maintain confidence.—(Page 7.)

In a broadcast from Berlin yesterday Dr. Goebbels (Propaganda Minister) said that, while there might be dissension among Germans, there was no difference between them when it came to their confidence in the Fuehrer.—(Page 7.)

SPORTING

At Dundalk yesterday Sarawaki won the Louth Hunters' Hurdle Race, Altissimo the Mountain Steeplechase, Irish Mite the Seatown Plate, Kildonan's Hope the "Mickey Macardle" Cup, Beggar Lass the Ravensdale Plate, and Cuff Link the Tally-Ho Plate.—(Page 10.)

FINANCIAL

The London Stock Markets yesterday failed to shake off their recent dullness, and prices finally made a poor showing. Fresh losses were numerous in most sections.—(Page 12.)

Land Bond issues made headway in the Dublin Stock Markets yesterday, but weakness developed in Great Southern Rails. In other directions little of interest transpired.—(Page 12.)

Neutral Fears

While news from Norway continues to be scrappy and ambiguous, developments in other parts of Europe seem to point to the imminence of further crises. The art of propaganda has been brought to such a pitch of perfection that it is next to impossible to discover to what extent items of news from neutral countries are coloured, or even invented, by belligerent agents. A message from Italy, for example, states that Rome is being flooded with aristocratic Austrians, who mix in the highest society, and, under the guise of opponents of Herr Hitler's administration, spread German propaganda throughout the country. There is no doubt that the war of nerves is being carried out in the neutral as well as in the belligerent countries. Dr. Josef Goebbels is a past-master of propagandist subtlety, and there can be few parts of Europe in which his agents have not established a "Fifth Column" to carry out his orders. Whoever may be responsible, the fact is that the people of some of the neutral countries are on tenterhooks. They are living in hourly dread of invasion, and the strain on their nerves must be even worse than that on the nerves of the belligerents, who, at least, have the certainty that they are at war. Herr Hitler's birthday occurs to-day. It synchronises with the week-end, which has always been associated with the Fuehrer's most spectacular *coups*, and the suggestion has been spread sedulously that to-day or to-morrow one or other of the remaining neutral countries may be invaded. It is more than likely that nothing will happen; but one never can tell where Herr Hitler is concerned, and the neutral States are taking no unnecessary risks. Yesterday, by Royal Decree, a state of siege was proclaimed for the whole of Holland. The Dutch already have taken far-reaching steps in defence of their territory, and yesterday's decree is believed to have been published in order to enable the Government to deal the more easily with spies and foreign propagandists. No fewer than fifty-nine meetings of the Dutch Nazi Party have been cancelled by the authorities. Queen Wilhelmina's Government seems to be determined to do everything in its power to preserve Holland's neutrality intact. It has announced that it neither seeks nor will accept protection from any outside Power. It is prepared to rely solely on the strength of its own defensive forces; and, although it knows that it could have an Anglo-French guarantee of Dutch independence for the asking, it will not do anything that even remotely might appear to give the Germans an excuse to treat Holland as they already have treated Denmark and Norway.

In South-eastern Europe fear of early developments is even more acute than it is in the Low Countries. Ever since the invasion of Bohemia and Moravia more than a year ago, the Magyars have been expecting trouble. They are magnificent fighters; but their strategic position is hopeless, and, since Slovakia became a vassal of Germany, serious resistance to invasion would be almost out of the question. Rumania is in a better case. Her independence has been guaranteed by the Allies, and, although at one time it seemed as if Dr. Goebbels's "Fifth Column" had done its work in Bucharest, the whole situation has changed since the British Navy took control of affairs off the Norwegian coast. King Carol is displaying much strength of character. He is determined not to be browbeaten by anybody, and, now that one of his bitterest political opponents has made common cause with the Government, his personal position has been strengthened considerably. The Allies have a powerful force in Asia Minor, ready for any emergency; and if Rumania should resist invasion from the West or North, adequate help would be at her disposal within a few days. Yugoslavia also is in a difficult position. The Triune Kingdom numbers nearly half a million Germans among its subjects; and the news that Herr Hitler's troops have been massing on the frontier has caused some uneasiness in Belgrade. The Yugoslavs do not trust the Italians, who continue to covet Dalmatia and parts of Croatia. They dread a joint onslaught by the "axis" partners; and they, too, are taking drastic steps to get rid of spies and mischief-makers within their borders. Much excitement was caused yesterday by the news that Milan Stoyadinovitch, who was Premier of Yugoslavia from 1935 until 1939, had been arrested in Belgrade and was being interned. His arrest followed a police raid on his house, where papers are alleged to have been found implicating the ex-Premier in a plot to upset the Cvetkovic Government and invite a German invasion. The Yugoslavs have a traditional dislike for the Germans; but long before there was any talk of another war Milan Stoyadinovitch was notorious for his Nazi sympathies. His arrest suggests that Prince Paul's Government is just as resolute as that of King Carol. Even the Croats are believed to be behind the Regent, preferring Serbian to Italian over-lordship, and it is fairly certain that Yugoslavia would give a good account of herself if the call should come. Of course, it always is possible that the whole Balkan scare is artificial—that it has been started in order to divert attention from Scandinavia and to dissipate allied energies. This war is being fought with brains as well as with arms, and just at the moment the battle of wits is at its height. The plight of the neutrals is deplorable; for they do not know where to turn. Their independence hangs by a thread, which may be snapped at any moment.

"Occupations"

Something can be learned from the second volume of the 1936 Census, which has been issued this week. This volume is concerned with "occupations," and the chief lesson which one acquires from it is that, whereas the proportion of this country's population which is engaged in industry has increased during the ten years, 1926-1936, the agricultural population has declined. We do not propose to bother our readers with the figures; the fact is enough, and it is for every intelligent citizen to draw the appropriate deductions. The economy of this country of ours is based upon farming, and, the more the farms of Ireland produce, the greater our prosperity will be. Most of our farms are small, and it is, accordingly, with regret that one announces the decline of the small farm, between five and thirty acres. Ireland—or the twenty-six counties which call themselves Ireland—has been brought into a melancholy position. People who are engaged in "agricultural occupations" have declined, during the ten years between 1926 and 1936, by nearly 30,000; fishermen by well over a thousand. The number of shop assistants and salesmen has increased, as well as that of clergy, nuns and clerical students; nearly 31,000 are engaged in "non-agricultural," or industrial, occupations who were not so engaged under the previous *régime*. To be honest, we do not think that these changes are for the good. It is right that the country should strive for self-sufficiency; so much has been demonstrated during recent years; but it is more than questionable whether an increase of the industrial population is the equivalent of a decrease in the agricultural population. Thousands of Irish men and women have found jobs, more or less comfortable, at the machines of our new factories. Are they recruits to industry—or are they merely men and women who have abandoned the farms in order to earn a livelihood in the towns? Let us confess that we have little faith in the figures which are published monthly concerning the fluctuations of employment. When a man leaves the farm for a factory in an adjoining town, he continues to be employed, but he adds nothing to the sum-total of useful work which is done in this country—rather, he subtracts from it. If, as too frequently happens, he comes to Dublin and becomes a shop-keeper, he merely makes a nuisance of himself. Yet, on our present-day standards, the worst shop-keeper or factory-hand is deemed a better and more patriotic citizen than the most competent of farmers or farm-workers.

A great deal of sense, and a great deal of nonsense, have been talked about the "flight from the land." We hardly can be surprised if the "flight," having been encouraged by all the arts of propaganda since Fianna Fail came into power eight years ago, has gained an irresistible momentum; and we pity the politicians who, having set it in motion, are alarmed because it has become too rapid for checking. Ten years ago Mr. de Valera and his colleagues grieved because the people had their minds set upon agricultural production for the British market, and cared little or nothing about industrial production for the home market. Nowadays they lament the fact that enough crops cannot be grown, and enough animals cannot be bred, to supply the British market, while the industrial programme of necessity must be slackened through shortage of supplies. In theory, Mr. Cosgrave's programme of "agriculture for export" was admirable; in theory, Mr. de Valera's policy of "industry at home" had its virtues. There were arguments, enough and to spare, for both—so long as Europe was at peace—but from the moment when Europe went to war conditions were changed, and neither doctrine was sufficient to itself. Mr. de Valera has had the better, perhaps, of the argument; his teaching of self-sufficiency has revealed virtues in itself which certainly would not have been apparent in time of peace. To that extent his policy was unanswerable: so far as the credit side of the ledger was concerned, he was right. Unhappily, he forgot about the debit side. He forgot that fertilisers and feeding-stuffs must be imported, that building materials must be bought from other countries—unless and until he consents to employ the brains of Irish engineers—that the operations of the international money market are apt to do queer things with our national resources. The census figures show that the agricultural population has declined; commonsense demands, if anything, that the agricultural population shall be increased, in order to cope with the larger demand from across the Channel, and that the "industrial" population shall be lessened, so as to be proportionate with the declining output of mechanical industry. A policy that worked while Europe was—even nominally—at peace cannot work while Europe is at war. When will our Government recognise that circumstances have changed within the past eight months, and that Ireland, while neutral in theory, must face an entirely new order of things?

"Rags"

While admitting the wisdom of the decision to abandon fancy dress in the existing circumstances, many staid citizens of Belfast will admit a sneaking regret that Queen's University "Rag" on Students' Day this year will be shorn of the customary carnival aspect. Staid citizens are prone to condemn university "Rags"—"Lot of young fools making jackasses of themselves and holding up the traffic. Scandalous!"—but in their heart of hearts the colourful riot stirs up feelings that they thought had ceased to exist, and brings back memories of the days before the work-a-day world had engulfed them and their waistcoats had to be let out at the back. Many "most potent, grave and reverend signiors" of to-day have led the fun in days gone by, and some of the wildest spirits have developed in later years the best "bedside manners" to be found in the medical profession. When all the world is young and all the trees are green, and ginger still is hot in the mouth, much may be forgiven; and even the policeman whose helmet is appropriated temporarily will retrieve it with a good-humoured grin. It is a curious fact that, while the political cartoon does not flourish in this country, the most popular feature of all our university "Rags" continues to be the students' irreverent caricatures of leading politicians and the tableaux satirising current events. It is to be feared that in this fashion they very often illustrate the suppressed feelings of a surprisingly large proportion of their elders. Our own complaint is that, in recent years, sufficient thought has not been devoted by the organisers to this side of their pageant; there has been a noticeable lack of finish about the productions, warranting a vote of censure on the producers. Crudeness blunts the edge of satire, and a good-natured caricature may be translated into a distinct offence against good taste and good manners. Only the creation of good, hearty laughter among the spectators will justify the inconvenience to which, undoubtedly, they are subjected on these occasions, and the abundance of humour and ingenuity to be found in all our universities should ensure the provision of "loud and prolonged laughter" without a scintilla of offence. Of course, there are some hyper-sensitive souls who will take umbrage at the most innocuous joke, but even if they cannot grin they will have to bear it, since the average undergraduate finds it difficult to believe in the existence of such persons. Behind all the fun and frivolity, however, there always is the impelling motive of a good cause to be helped, and we trust that the fact that the Belfast students must make this year's collection in academic costume, complete with gown and mortar board, will not mean the slightest diminution in the receipts.

COURT AND PERSONAL

FROM THE *COURT CIRCULAR*.

BUCKINGHAM PALACE, Friday.

The King and Queen, attended by the Countess Spencer, Sir Eric Mieville and Commander Harold Campbell, R.N., continued their tour of the Midlands to-day and visited aircraft factories and munition works.

Their Majesties returned to Buckingham Palace this evening.

The Duchess of Gloucester visited the working dépôt of the Central Hospital Supply Service Committee in Stamford on Thursday last.

The Duke and Duchess of Abercorn have returned to Government House, Hillsborough, Co. Down, from London.

The Marquess and Marchioness of Willingdon were guests at the luncheon party, given by the Lord Mayor and Lady Mayoress at the Mansion House in London earlier in the week.

The Earl of Ossory celebrated his fiftieth birthday during the week.

Lord Farnham has returned to Farnham, Cavan, from Dublin.

Lady de Freyne and her son, Lord de Freyne, have returned to Frenchpark from Dublin.

Sir John Maffey, who has been fishing on the Blackwater at Caryaville as the guest of the Duke of Devonshire, has returned to Dublin.

The Right Honourable Andrew Jameson, who has been in a Dublin nursing home for the past week, is progressing favourably, and expects to return to Sutton House shortly.

Miss E. Montgomery, of Greyabbey, Co. Down, is making a hundred-mile tour of County Wicklow on horse-back. She starts from Bray this month.

Lady Lambart is in residence at Beaupare, County Meath.

Sir Harold and Lady Gray will arrive in Ireland next week for the Curragh Races.

The marriage has been arranged, and will take place on the 4th of June, between Eric Ian, third son of Richard L. and Mrs. Harte Barry, St. Ultan's, Elgin road, Ballsbridge, Dublin, and Marjorie, eldest daughter of the late Thomas Liston O'Sullivan and of Mrs. O'Sullivan, 9 York terrace, Cork.

The marriage arranged between Arthur Henry and Mary Sheelah Woodworth will (D.V.) take place in Christ Church, Leeson Park, on 29th May, at 1 o'clock.

The engagement is announced between Peter Robert, second son of the late Major Bryan Cooper, Markree Castle, Collooney, and Mrs. Basil Rose, 91 Coleherne Court, London, S.W.5, and Ursula Mary Lyon, elder daughter of Lt.-Col. and Mrs. M. F. Clarke, Treble Hill, Glasbury, Hereford.

"Gardens." Jubilee Nurses' Pension Fund. Dublin. To-day (Saturday). Lord and Lady HolmPatrick, Abbotstown, Castleknock. Tea. (Blanchardstown 'bus. Car will meet 'bus). April 28th (Sunday). George Shackleton, Esq., Anna Liffey House, Lucan. Tea.

"Scandale" Belts and Corselettes are indiscernable beneath the sheerest frock, fit like a glove, and, though light and supple, give amazing support and comfort. A special delivery of the new models (including many expressly designed for Sports Wear), has just arrived at Switzers, Grafton street.

The Viscountess Powerscourt's Carpet, the exhibition of which concluded at Clerys yesterday, drew large crowds throughout the day. (See News Columns for list of yesterday's visitors.)

At the wedding of Miss Violet M. Crawford and Mr. Walter P. Simpson on Monday at St. Ann's Church, the dark Musquash coat worn by the bride was by Barnardo's, Grafton street, Dublin.

Punchestown—Femina are showing Tweed Suits and Overcoats from 3 gns. Another delivery of smart Jersey Frocks and Suits, also Dinner Gowns, have just arrived. Inspection invited.

Mr. Cecil B. Bowles, M.N.I.Ch., M.N.S.Ch. (Lond.), Chiropodist, 5 St. Stephen's Green, Dublin. Massage and Heat Treatment. Remedial treatment of Foot and Leg below the knee. Telephone 22430.

Leaders of Fashion in all Spectacle wear.—Dixon and Hempenstall, Grafton street.

Smart navy suit with new high revered effect in finest bouclé for 6½ gns. at Slyne's, Ltd., 71 Grafton street.

PASSENGERS BY B. AND I. LINE, VIA LIVERPOOL.

Among the arrivals were:—Colonel Boyd, Mr. Carr, Mr. Walker, Mrs. R. L. McOstrich, Mr. R. de Cintra, Miss A. W. Perrse, Miss M. J. Gillan, Mrs. McIntosh, Mr. Sherlock, Mr. McCarthy, Mrs. Fryer, Mr. Pack-Beresford, Miss Brady, Mr. Mooney, Mr. Ward, Mr. A. Mullins, Mr. Lawder, Mrs. Normanton, Mr. Hammond, Mr. O'Shea, Mr. O'Connell, Dr. and Mrs. O'Flynn, Major and Mrs. Palmer, Mrs. Alexander, Mrs. Cottle, Mr. Ryan, Mrs. Garvey, Mrs. Rice, Mrs. Ahearn.

DUBLIN-LIVERPOOL AIR SERVICE.

Among the arrivals were:—Mr. O'Kane, Mrs. Louise Quill, Mr.

BRITISH TROOPS IN ACTION

Norwegian Garrisons Still Hold Out

THE GERMANS CLAIM CAPTURE OF THREE TOWNS

Big Battle Expected Soon

BRITISH troops engaged a German force for the first time in the Trondhjem region, near Grong, yesterday. According to a Press report the Germans were driven back.

The main body of the Norwegian troops in the "waistline" were reported to be still holding other strong positions at Steinkjer, some sixty miles north of Trondhjem, and at Levanger, on the railway south of Steinkjer, despite a bombardment by German naval units. The Norwegian garrison of Hegra, the fort on the German-controlled railway from Trondhjem to the Swedish frontier, are still holding out also.

Indications that British and Norwegian forces were prepared to meet the German forces to the south of the German line, which runs from Trondhjem to Storlien, were seen yesterday in the reported arrival of British officers at Hamar.

The Germans were expected in Hamar at any moment, and further British landings were expected at Ondalsnes, one hundred miles south-west of Trondheim. German reports claimed the capture of Hamar.

Germany consolidated her hold in Southern Norway with the surrender of Toensberg without a struggle, and another town captured was Sjoernefjeld.

Informed Norwegians in Stockholm said that the Germans still held Narvik, and a spokesman declared that the Germans were expanding their gains in the Oslo district, where, however, two Norwegian forts were resisting strongly. The Germans were also stated to have captured Evje and Egersund, the terminii of cables to Britain.

NEW GERMAN LANDING

PRESS ASSOCIATION WAR SPECIAL.

STOCKHOLM, Friday.

A new German landing attempt is reported to have occurred near Bjorne fjord, south of Bergen. But it is not known whether the attempt succeeded. The remainder of the region, except the immediate neighbourhood of Bergen, is stated to be in Norwegian hands. North-east of Oslo the German troops, advancing north from the key town of Kongsvinger, are stated to have reached a point twelve miles south of Hamar. But the Norwegians feel confident that they will be able to check the Germans at their strong defence line south of Elverum and Hamar, some seventy miles from the capital. Norwegian troops still holding the two forts of Trogstad and Hoytorp at Fossum, in the German rear.

All harbours on the south-west coast from Arendal to Stavanger are said to be in German hands. Swedish correspondents in Oslo report that all is quiet in the Norwegian capital, but that sabotage is rife in the surrounding country. Although all organised military resistance has ceased, Norwegian detachments still roam the woods, armed with old-fashioned weapons. Shops have been reopened in Oslo and also a couple of theatres.

NORWEGIAN DEFENSIVE

British and Norwegian troops are now in active co-operation throughout Northern Norway from Narvik to the Norwegian defences north of Trondhjem. The Norwegians have established strong positions along the road from the port of Namsos to Grong, 25 miles to the east, and then extending south to Steinkjer, some sixty miles north of Trondhjem.

The Germans are stated to be evacuating Vaernes aerodrome, near Trondhjem, which seems to have been rendered unusable by the British bombing raid on Tuesday and by heavy snow falls.

CAPTURE OF HAMAR

PRESS ASSOCIATION WAR SPECIAL

BERLIN, Friday.

German troops last night captured Hamar, the city sixty miles north of Oslo, to which the Norwegians first moved after the German invasion, according to a German News Agency despatch from the Swedish frontier. German forces advancing from Kingsvinger, south-east of Hamar, are said to have reached a point forty miles north of the town. Fighting is reported to have begun early this morning near Elverum, seventy miles north-east of Oslo, where the Norwegians are holding strong positions. General von Falkenhorst, Commander-in-Chief of the German forces in Norway, is reported to be directing the German operations.

GERMANS TAKE RAILWAY

ASSOCIATED PRESS.

STOCKHOLM, Friday.

The Norwegians are said to be resisting at the Hoetorp fortresses with big guns, and to be well provisioned for a long siege. Norwegians troops are also in positions on a line across the southern end of Lake Mjoesa, while Germans are stated to have attempted to land troops are Bjoenfjordan after taking control at Bergen. The Trondhjem railway was believed to be in German hands, although there was opposition at Hegra. German forces, with big aeroplanes, tried to capture Namsos, but were thought to have been forced back.

"NOT AT WAR"

ASSOCIATED PRESS.

BERLIN, Friday.

Authorised sources still maintained to-night that no state of war exists between Germany and Norway, despite the order to the Norwegian Minister and diplomatic staff to leave the country. Germany's action, which, it was officially explained, was due to "the hostile attitude of King Haakon," is tantamount to a rupture of diplomatic relations with the Government whose country the Germans claim to be protecting.

The German High Command announced to-night said that German bombers struck a severe blow at the British forces when they began their landing at Hamar, to the north of Narvik, yesterday. Three large calibre bombs hit the pier, breaking off great chunks 30 to 60 feet long, which slid into the sea, it was said. The Agency said that several bombs fell in the water close to a transport ship, which was lifted up and then rolled over on its side without righting itself. Another bomb, dropping near a battleship covering the landing, caused such severe rolling that the English were forced to halt their covering fire, the dispatches said.

BRITISH ATTACKED

PRESS ASSOCIATION WAR SPECIAL.

BERLIN, Friday.

The German wireless to-night claims that German aircraft successfully attacked a British troop transport ship off the Norwegian coast to-night. "A direct hit," it is added, "was inflicted on one enemy ship."

FIGHT FOR ELVERUM

ASSOCIATED PRESS.

STOCKHOLM, Friday.

Swedish newspapers reported to-day that a bitter fight was raging between the Norwegians and the Germans at Elverum. About 1,200 Germans attacked last night, but the Norwegians were apparently holding their own this morning. The Germans have been bombing the Norwegian line of retreat to the north of Elverum, between Tryssil and Lillehammer.

An Associated Press staff correspondent who reached Sweden to-day said that he talked with a British Royal Marine north of Narvik, who said the British forces had occupied the north-western section of the town. Patrols and outposts had been pushed as far south as Elvegard, he was told.

SAILORS TO FIGHT

ASSOCIATED PRESS.

GENOA, Friday.

The crew of the Italian liner Neptunia reported to-day that 400 Norwegian sailors from whaling ships in the Antarctic who were homeward bound aboard the liner landed at Gibraltar and placed themselves at the disposal of the British authorities.

KING HAAKON'S WANDERINGS

"TIMES" TELEGRAM.

STOCKHOLM, Friday.

King Haakon and Crown Prince Olav are still with the members the the Norwegian Cabinet. They are moving from place to place. The King is having his meals in small country inns and sleeping in private houses. He is reported to be in good spirits and pleased with the hearty welcome he is receiving from his people, who are trying to make him as comfortable as possible. His quarters are unknown, even to the members of the Diplomatic Corps following the Government, who only occasionally see the King. —(Copyright, per Press Association.)

2,500 NORWEGIANS ESCAPE FROM OSLO

PRESS ASSOCIATION WAR SPECIAL.

STOCKHOLM, Friday.

A large number of Norwegians have succeeded in escaping from Oslo on skis and making their way north to join the National Forces, according to a young Norwegian who has just arrived here. In one day 2,500 men escaped and went north in a body, he said. The German authorities consequently issued an order last Friday forbidding men between 18 and 50 to leave the city. Guards were posted at all outlets from Oslo and on the chief ski runs. Most is almost unprocurable in Oslo now, he said, and Norwegian patients have been removed from Oslo hospitals and replaced by wounded Germans.

WHAT ALLIES FIGHT FOR

First Their Own Existence

FEDERAL EUROPE BACKED BY LAW

FROM REUTER'S CORRESPONDENT.

ST. LOUIS (MISSOURI), Friday.

LORD LOTHIAN, British Ambassador to the United States, said in a speech here to-night that the Allies were first concerned with their own existence. They wanted security for all nations, and a sort of federal Europe with power behind the law. He added that America's Monroe doctrine had for its first line of defence the British Navy.

"We are convinced that in the end we are going to win," said Lord Lothian, "though not, perhaps, before the world has become a different place from what it is to-day.

"You must not expect immediate miracles all over the world from a nation which numbers only 45,000,000 souls—a third of your own size. It may be, as in other wars we have fought, our only really victorious battle will be the last. The Allies are fighting, of course, first for their own existence.

"It is sometimes said that we seek the break-up and destruction of the unity of the German peoples as an end in itself. That is not true. We are fighting that all nations will be free to live their own lives without fear and with secure access to the raw materials and markets of the world.

FEDERAL UNION

"The Allies want to see Europe organised as a company of free nations united by some form of federal organisation. In 1919 they believed peace would come from freedom carried to the point of international anarchy and disarmament. It could not. Peace comes only from superior power behind law.

"What matters more than anything else is that at the end of this war superiority of power should rest unmistakably in the hands, not of dictators, but of free peoples, so that it will be they, and not the totalitarians, who will determine the future. If the peace which is to follow the war is to last, it must conform to the realities of power and national self-interest and idealism, at least as well as to the Canning-Monroe system, which laid the real foundations of the nineteenth century. The first line of defence of the Monroe Doctrine has always been the fact that the principal naval Power in Europe has supported it. The problem of defending it would be transformed if it had to be upheld from one side of the Atlantic and if the other side were held by a Power hostile to it.

APPEAL TO U.S.

"If Hitler believed that by an unlimited *Blitzkrieg* he could destroy Britain and France, he would unloose it, because the destruction of the French Army or the British Navy would open the shortest and most decisive road both to the conquest of Europe and to the dominance of the world.

"Because we believe that you are opposed to a victory for dictatorship we hope you will be able to take a lenient view of the interference we reluctantly make with your normal peace-time rights. Every channel into Germany helps to prolong the war, or, if it is a large one, to endanger victory."

YUGOSLAV PLOT ALLEGED

EX-PREMIER INTERNED

FROM REUTER'S CORRESPONDENT.

PARIS, Friday.

M. Milan Stoyadinovitch, ex-Premier of Yugoslavia has been arrested following a search of his house, according to a Belgrade despatch. He was interned in a small provincial town. During the search the police removed a large number of documents. M. Stoyadinovitch was formerly leader of the Yugoslav Government Party, the Radical Union. He was expelled from the party, together with eight other deputies, over the Croat question, last July, when the present Prime Minister was elected President in his stead.

BELGRADE, Friday.

Usually reliable quarters close to the Government revealed to-day the discovery of what they described as a plot to overthrow the Government, coincident with the entry of German troops into Yugoslavia. The alleged plot was disclosed shortly after the announcement of the internment of ex-Premier Dr. Milan Stoyadinovitch. Dr. Stoyadinovitch has been claimed to be pro-German, and it is stated that he would have welcomed introducing the totalitarian system into his own country. Documents were found in the raid linking him with the Germans, it was claimed.

An Associated Press message from Belgrade says:—

Reports received here from the Yugoslav-Italian frontier to-night (Friday) said that a concentration of German troops near Yugoslavia's border with the Reich had been followed by unusual activity among the Italian troops, who were now wearing steel helmets.

YUGOSLAVIA AND RUSSIA

TO ESTABLISH TRADE RELATIONS

FROM REUTER'S CORRESPONDENT.

BELGRADE, Friday.

The Yugoslav delegation which is to open negotiations for the establishment of trade relations with Russia is expected to leave for Moscow to-morrow or Sunday, according to the newspaper *Novosti*. Headed by M. Milorad Gjordjevitch, former Finance Minister, the delegation will include representatives of the Ministries of Foreign Affairs and Commerce, the National Bank and various trade and industrial organisations. Meanwhile, at the meeting of the permanent German-Yugoslav Trade Commission, which is to be held at the beginning of next month, it is thought that Yugoslavia will ask for a decrease in the quotas of exports to the Reich.

ROOSEVELT'S ENVOY TO SEE POPE

VATICAN CITY, Friday.

A Vatican source said to-night that Mr. Myron C. Taylor, President Roosevelt's personal envoy to the Vatican, would probably have an audience to-morrow with the Pope, presumably to discuss the war situation.—Associated Press.

A map showing the Dutch East Indies (shaded in black). Mr. Cordell Hull, United States Secretary of State, has called on other nations, and particularly Japan, to respect the status quo of these islands—part of the Dutch Colonial Empire—regardless of what might happen to the Netherlands.

MARTIAL LAW IN HOLLAND

The Premier's Broadcast

PEOPLE ASKED TO KEEP CALM

A "STATE of siege" (martial law) has been proclaimed throughout Holland on the eve of Hitler's birthday to-day, a Press Association War Special announced last night.

Jonkeer de Geer, Dutch Premier, broadcast to the nation and the Dutch East Indies: "Keep calm and maintain confidence. We stand outside the conflict, and are ready at any time to place our services at the disposal of the belligerents."

POLICY DEFINED

"He who would penetrate into our country to attack an enemy behind our frontiers would find the way resolutely barred," the Premier said. "To those who might fear our neutrality might be undermined by political machinations, I repeat with the utmost vigour—the policy of the Government has been defined once and for all, to maintain our neutrality from all quarters, and neither promises nor threats will make us deviate from our course.

"All preventive aid will meet the force of our arms."

The Premier emphasised that the Government rejected all offers of help or protection from any third parties, this applying equally to overseas territories—a reference to the recent Japanese and American statements regarding the Dutch East Indies.

Parliamentary circles at The Hague think the proclamation of a complete state of siege is mainly aimed at giving the Government wide and speedy powers to take action against spies and undesirable foreigners. Establishment of concentration camps is thought possible, and drastic action against extremist parties expected.

A meeting of the Communist Party, to have been held at The Hague to-day, was banned, and it has been announced that motorists and motor cyclists must procure identity cards.

Signs of the tightening up of control of the home front have been increasingly visible this week. Two speeches of the leaders of the Dutch Nazi Party have been banned in three days, though the prohibition was partly relaxed in the second case. A ban on the Nazi Party is not, however, expected unless some definite activities are unearthed which would warrant such a step.

POLICE SEARCH

Yesterday fifteen policemen spent three hours searching the castle of Count D'Ansembourg, a Nazi member of the Second Chamber. Other house searches are likely to follow, and at the frontiers no points are stretched in the examination of the credentials of foreigners. People about whom there is the slightest doubt are simply turned back.

The Government's decision to extend the state of siege is generally welcomed in the Press.

Fifty-nine public meetings which the Dutch National Socialist League had planned to hold before the end of this month in towns all over Holland have been cancelled.

BELGIAN PREMIER'S CALL

PREPARE FOR BOTH PEACE AND WAR

BRUSSELS, Friday.

"Not knowing with certainty what to-morrow will bring, let us prepare both for peace and war," declared M. Pierlot, the Prime Minister, in a speech here to-night.

Speaking of Belgium's measures against aliens, M. Pierlot said that "thousands of foreigners had been interned," while the *personnel* of the Surete had been reinforced and guards placed over strategic centres.

"For eight months," M. Pierlot said, "Belgium in arms has pursued unfailingly her policy of independence. She has been for a long time, and is perhaps still, surrounded by danger, and no one can say how the drama will end for her. But war has not violated her frontiers, and she cherishes the hope and desire that she will remain at peace.

"If the heavenly protection that our country has rejoiced in up to now is continued, the Belgian people will enjoy their security all the more in that they have merited their destiny."

FROM "THE TIMES"

(*BY SPECIAL ARRANGEMENT.*)

NATIONAL BALANCE SHEETS

The Times to-day in a leading article says:—The trade returns for March show a distinct improvement in the sterling values of exports on the only proper basis of calculation—namely, the average for every working day. The improvement over February is £231,000 a day, and over March, 1939, is £185,000 a day. It would not be right, however, to claim a great improvement over pre-war times in the volume of our export trade; for the Board of Trade figures are in sterling, and the exchange value of sterling has declined by about 16 per cent. No doubt, the whole of the rise in sterling values is not explained by the fall in the exchange value of our currency, for prices may not have been increased proportionately; but it would be unsafe to assume any large increase in the volume day for day, compared with March, 1939, or to consider that the improvement registered since the beginning of the war is good enough; for the chief question of importance is how far we are paying by our exports for our imports, and the visible excess of imports over exports is about double what it was a year ago. Invisible exports, such as earnings from shipping and insurance services, probably make the real adverse balance far less startling, but it is abundantly clear that steps to increase exports become more, and not less, urgent, if the call on our resources in gold and foreign exchange is not to become dangerously large.

It seems to be thought in some quarters, adds *The Times*, that the Chancellor will follow the principle of meeting half the cost of the war from taxation. If so, a further large increase in taxation will be necessary. It may be hoped, however, that no such pedantic view will be taken. Even if taxation were not to be increased at all, we should be meeting a far greater proportion of the cost of the war out of revenue than in 1914-18. There can, in fact, be little analogy between the methods used to finance this war and those used to finance the last, if only because taxation cannot be greatly increased beyond the level which it has now attained, and because the steps taken to eliminate "profiteering" discount any comparable receipts from taxes on incomes arising out of the war. We may expect a larger yield from the taxes already imposed when the whole productive capacity of the nation is in use, and the application of some of those taxes may be extended. Possibly some entirely new sources of revenue may be found. But any great increase in the rates of present taxes does not seem feasible. In any case, the Chancellor has another immense problem to solve, whatever he may consider to be the bearable rates of taxation. He has to raise huge sums by borrowing at a cheap rate—sums far in excess of the £450,000,000 raised up to date—by methods other than an increase in the floating debt. It is this prospect which makes Mr. Keynes and others consider that a limit to the amount which can be raised by voluntary lending will be reached, and that it would be better to inaugurate at once a system of compulsory lending by deductions from incomes of all kinds down to a very modest level. Time alone can show whether Mr. Keynes is right, but meanwhile the result of various appeals for voluntary lending is impressive; and the pursuit of the policy of voluntary lending does not seem to prejudice the adoption of other measures if they should prove necessary in future.

CONFIDENCE IN REYNAUD

FRENCH CHAMBER VOTE

ASSOCIATED PRESS.

PARIS, Friday.

The Chamber of Deputies, after its secret session to-night, unanimously passed a vote of confidence in the Reynaud Government.

The vote was given at a public session which followed the secret session reviewing the Government's conduct of the war.

The number of deputies voting in favour was 504. No votes were recorded against.

MAN ON ATTEMPTED MURDER CHARGE

ALLEGED ATTACK ON DISTRICT JUSTICE

Denis O'Neill, of Batchelor's quay, Cork, was charged yesterday before a Peace Commissioner with having attempted to murder District Justice D. B. Sullivan and with unlawful possession of firearms. He was remanded in custody.

Armed men knocked at the door of District Justice Sullivan's home early on Wednesday morning. When the District Justice looked out of a bedroom window several shots were fired, some of which struck the window frame and the adjacent wall of the house. Nobody was hurt.

Later the police found a motor car abandoned in the vicinity.

"THERE MAY BE DISSENSION"

Goebbels's Appeal to Germans

NO DICTATION FROM ENGLAND

DR. GOEBBELS, Reich Minister of Propaganda, made a "home front" appeal in a speech on the eve of Herr Hitler's birthday, which was broadcast from all German stations, says a Press Association War Special from Berlin last night.

THE HARD TEST

"There may be dissension among us on this or on that matter. In one thing, however, we are all agreed," he said. "If the word unity is to have any meaning, then it must be applied now; for there is no difference between one German and another when it comes to their love, their obedience and their confidence in the Fuehrer. we all realise that this is the strongest armour which protects the German nation in its fateful struggle.

"We are being put to a hard test. Modern warfare is not only waged with arms. War is waged on all fronts nowadays—on the military, the economic and, not least, on the front of the struggle for the soul of a nation.

ENGLISH PROPAGANDA

"London has always been busy on the front of the struggle for the souls of nations. This sort of warfare is cheap. It saves blood and money. Before National Socialism took Germany into its political school the German people was highly susceptible to this form of attack. That is the only explanation why we were defeated in 1918. Propaganda addressed to the German nation by plutocratic England has become utterly ineffective.

"I state here, once for all, that the German nation must accept from England neither orders, nor messages nor encouragement. For us our Fuehrer has become the incarnation of the spirit of the nation."

HITLER'S BURDEN

He recalled a newsreel of the Polish war, and said that thousands of Germans had seen in this picture the Fuehrer's sorrowful face, marked by thought and contemplation.

"All must have been impressed by the face of our Fuehrer, bearing on his shoulders the sorrows of the nation," he said.

"It just proves how utterly incapable Chamberlain and his shopkeepers are of understanding the soul of the German nation. But one day the disillusionment of Chamberlain and his incapable plutocrats will be even greater.

THE GERMAN MIRACLE

"The German nation has collected its whole strength for its defence. Front line and home front have formed a compact unit, and all Germans are animated with the same quiet confidence. Nobody complains—nobody queries. All are awaiting the command of the Fuehrer. When he calls upon them they are all there.

"This is the German miracle, as they say abroad—a puzzle for the world, but for us it is quite natural. We are unable to imagine that it could ever be otherwise in the future, and we cannot even imagine that it was ever different.

51 TO-DAY

"To-morrow the Fuehrer will celebrate the fifty-first anniversary of his birthday. There will be no parades, but the whole German people will march past his spiritual eye, and we all, whether we are soldiers in Denmark or Norway, sailors in submarines or warships, gallant airmen, troops on the Western front, farmers or workers, and, above all, mothers with their children, we all have only one wish—Long live the Fuehrer, and may he lead us, as he has done so far, to a brilliant German victory. May he remain, as he has always been, our Fuehrer."

FLAGS MUST BE SHOWN

AMSTERDAM, Friday.

Dr. Goebbels has ordered the hanging out of flags to-morrow in honour of Hitler's birthday. It is not explained whether Czechoslovakia, Poland, Denmark and the occupied parts of Norway are also expected to rejoice.

The nation's gift to its Fuehrer is the biggest collection of scrap metal ever made. Probably lists will be published shortly stating how many tons of each sort of metal has been collected.

NORWAY CAMPAIGN AWARDS

D.F.C.'S FOR RAIDS ON WARSHIPS

The first awards in connection with the British campaign in Norway were announced in last night's *London Gazette*. There are three Distinguished Flying Crosses for attacks on German warships at Bergen. In one case, it is stated, a direct hit was scored on a cruiser. The awards are made to:—

Squadron-Leader George Ernest Peacock,
Flying-Officer Dereck Jack French, and
Pilot-Officer William Arthur Coote Mulloy.

A fourth Distinguished Flying Cross is awarded to Acting Flight Lieutenant Edgar Norman Ryder, who brought down a German 'plane during a German raid at sea this month.

GERMAN-RUMANIAN TRADE PACT

FROM REUTER'S CORRESPONDENT.

BUCHAREST, Friday.

The discussions between the German economic delegation, headed by Dr. Clodius, and the Rumanian authorities ended this evening. An agreement is expected to be signed to-morrow morning.

It is understood that the agreement will contain the following points:—An extension of the present trade and payments agreement to the German protectorate territories, with the exception of Poland; the unification of Customs duties between Rumania, on the one hand, and Germany, with Bohemia and Moravia, on the other; and agreement that all wheat contracts signed before the Rumanian re-export ban should be executed.

Lieutenant Sir Charles H. L. Stewart, M.P. for Mid-Armagh in the Northern Ireland Parliament since 1938, relinquishes his commission in the North Irish Horse on account of ill-health, states last night's *London Gazette*. He is re-granted the rank of Captain.

"WE CANNOT BE A LOOKER-ON"

Italian Paper on the War

BRITISH PRESS DENOUNCED

ON the eve of Hitler's birthday the "Popolo d'Italia," founded by Mussolini, published an article under the heading: "The hour of destiny," which sounds very much like a direct incitement to Fascist Italy to enter the war, says a Press Association Foreign Special from Rome last night.

THE DAY AND THE MANNER

"Fascism would not be true to itself if it cruised along the banks of a placid lake," the writer declares. "The genius (with a capital G) who so far has preserved the country from the European war may choose the day and the manner of intervention.

"A great people like ours cannot look on like an outsider while events take place which will modify the map of the Continent. A great people like ours cannot for ever consent to be watched over and controlled in its own house.

VEXATIOUS BLOCKADE

"At present we are forbidden to go from Massawa to Trieste (*i.e.*, from Italy to Italy) without being subjected to the vexation of the blockade that stops us for search, orders us into quarantine and insults the pride of independence.

"There can be no great nation without an open route on the ocean. Nothing is created without something being destroyed. Life is generated in blood."

The article repeats the statement of Mussolini that the Italian people would be capable of exceptional sacrifices in order not to remain prisoner in the Mediterranean.

"We applauded those words," says the writer, "but applause does not write history."

ITALY SERVING THE TRUTH

GAYDA DENOUNCES BRITISH PRESS

FROM REUTER'S CORRESPONDENT.

ROME, Friday.

A denunciation of what he describes as the "anti-Italian manœuvres" in the British Press is made by Signor Gayda, writing in the *Giornale d'Italia* to-night. He says:—

"The British Press has referred recently to an alleged change in the position of Italy and to her aggressive attitude. To this it may be replied that the language of the Italian Press in emphasising the successful blow struck by the Germans in Scandinavia, and the check sustained by the French and British, cannot constitute a menace to the Allies. Italy is only serving the cause of truth."

MR. CROSS'S SPEECH

Signor Gayda goes on to refer to the "singular speech" made by Mr. Cross, the British Minister of Economic Warfare, in regard to Italy, and adds: "Although a semi-official British spokesman had declared that there was no reason to attach undue importance to it," certain London newspapers have presented these declarations under grotesque and intolerable headlines.

"Italy," Signor Gayda adds, "has nothing to learn from anybody as to how she regulates her conduct, and she cannot accept any warning on the part of anyone, whoever he may be."

The writer then remarks that other British manœuvres are also developing by means of the radio, and he invites "responsible people to be more discreet and prudent."

FRENCH PRESS ALSO

"Italy," he declares, "knows its interests and its rights, and the Duce always knows how to interpret them in substance and in form and at the appropriate time."

Signor Gayda alleges that the French newspapers are also participating in these manœuvres against Italy, as are the newspapers in certain neutral countries. He urges them to mind their own business and leave Italy in peace.

AUSTRIANS IN ROME

ALLEGATIONS OF PROPAGANDA

PRESS ASSOCIATION WAR SPECIAL.

PARIS, Friday.

Young Austrians with plenty of money to spend are now pouring into Italy and mixing in the highest society in Rome in order to spread German propaganda, it was learned in French well-informed circles here to-night.

It is through these Austrian circles that many of the rumours as to Italy's intentions in the immediate future originate. One curious feature of the way in which the Austrians work is reported here—while extolling Germany's might, they skilfully give the impression that they are hostile to the Nazi *régime*.

RUSSIANS SEIZE JAP BOATS

FROM REUTER'S CORRESPONDENT.

TOKYO, Friday.

Four Japanese fishing boats were seized to-day by a Soviet patrol boat while fishing off Posiet Bay, South-Eastern Siberia, according to a despatch from Seishin. The Russians are reported to have fired a machine-gun at the boats and then to have taken them into Soviet waters. Another Japanese fishing boat, missing since Monday, was reported to have been attacked by a Soviet patrol boat off Posiet Bay.

TO-DAY'S INDEX

LEADING ARTICLES: Page.
Neutral Fears ... 6
"Occupations" ... 6
"Rags" ... 6
SPECIAL ARTICLES:
An Irishman's Diary ... 4
Books of the Week ... 6
Trinity College Notes ... 9
BROADCASTING PROGRAMMES ... 4
GENERAL:
British Troops in Action ... 7
Church Services ... 4
Dublin Fire Brigade ... 13
Goebbels's Appeal to Germans ... 7
Italian Paper on the War ... 7
Martial Law in Holland ... 7
What Allies Fight For ... 7
LETTERS TO THE EDITOR ... 12
FINANCIAL NEWS AND MARKETS ... 12-13
SPORTING NEWS ... 10-11

WELCOMED BACK FROM NARVIK

London Greets Men From Destroyers

MR. CHURCHILL PAYS HIS TRIBUTE

LONDON last night gave a great reception to survivors of the British destroyer Hardy, which ran ashore in the course of the first attack on Narvik, and to men of the destroyer Eclipse, which has reached her base after being damaged by a bomb. The men wore an astonishing assortment of Norwegian clothing.

In the course of an address to the men on the Horse Guards Parade, Mr. Churchill, on behalf of the Admiralty, said: "The Londoners who are gathered here are also paying their tribute to the flotillas of the Royal Navy. You were placed in a situation where danger and difficulty surrounded you. Your gallant captain was killed—Captain Warburton Lee, who took the responsibility of ordering this determined attack upon the enemy, sealed his great decision with his life. But you, although your vessel was sunk, did not hesitate, with rifles in your hands, to carry on the war on another element, and thus prove again the amphibious character of Britain and her Navy."

The men responded with three hearty cheers.

AT EUSTON

On their arrival at Euston the men were welcomed with musical honours by the Royal Marines band. Among the crowd were parents, relatives and friends of the survivors. Some of the men looked in the glow of health, while others still bore traces of their suffering. Conspicuous among their clothing were Norwegian ski caps, dazzling coloured pull-overs, oil-stained trousers, lumber jackets, and almost every conceivable article of men's wear which the folk of Narvik had given them when they staggered out of the icy waters of the fjord.

Crowds of office workers on their way home gave the men an enthusiastic welcome in Trafalgar Square. Business men waved their umbrellas and newspapers, and girls flourished handkerchiefs and scarves as the men passed.

At the Union Jack Club, where dinner was ready for the men, the sailors inside sang "Roll out the Barrel," and the crowd joined in.

HARDY MEN'S FEAT

It is believed that the party of forty or fifty sailors from the Hardy, who got ashore after leaving their ship at Narvik, captured 120 German sailors. The prisoners, who belonged to the crews of German destroyers, were handed over to the Norwegian police. It will be recalled that the Hardy's men were seen landing in their boats, fully armed, "as though going on a little military expedition of their own."

THE HUNTER

It was stated authoritatively last night that, so far as is known, there are no survivors from the British destroyer Hunter, which was sunk in the raid on Narvik. She was commanded by Lieut.-Commander L. de Villiers. There is a remote possibility, however, that some of the crew may have reached the shore.

FORD-FERGUSON TRACTOR

DEMONSTRATION AT SWORDS

A demonstration of the new Ford tractor (Ferguson system) was held on the lands of Mr. J. Dickie, Seatown, Swords, Co. Dublin, yesterday by kind permission. Among those present were Mr. J. Dickie, Mr. Dudley Colley, Mr. J. Rankin, Mr. M. P. Kennedy, Mr. A. Gibson, Autocars Ireland Ltd., who demonstrated the tractor and implements; Mr. Sean Collins, Mr. G. Farren, Autocars; Mr. F. Colgan and Mr. J. P. Elsy, sales manager and director of Autocars.

During the demonstration Miss R. Knowles, a typist in the employment of Autocars, Ireland, Ltd., ploughed a piece of the land with the tractor and equipment. She had not driven the machine until three days ago.

In the course of a talk Mr. Elsy said that one of the great features of the Ford-Ferguson system was ease of control. They heard a lot about the flight from the land these days, but the use of one of the tractors would stop that. It could be handled by an absolute novice.

The principal feature of the new tractor is the way the implement is attached. This was discovered by Mr. Ferguson, a County Down man. The principle of attachment eliminates the need for excess weight either to obtain penetration of the tools into the ground, or to maintain the equilibrium of the tractor when pulling.

FIVE BRITISH SAILORS PRISONERS

The names of five British sailors now prisoners in Germany were broadcast by the German Radio last night.

The men, described as survivors from a destroyer, were stated to be:

Able Seaman Donald MacDonald, born August 11, 1917;

Stoker Edward Mahoney, born October 30, 1918;

Able Seaman Duncan Blair, born February 1, 1920;

Petty Officer Walter Scott, born October 11, 1909, and

Able Seaman Charles Banbury, born January 15, 1894.

All the men were stated to be unhurt.—(Press Association War Special.)

MOUNT STREET CLUB ENTERTAINMENT

The already high standard of entertainment at the club was enhanced last night by the visit of Miss Connie Ryan's troupe of talented artistes and a splendid interlude of magic by Mervanni the magician, who, as usual, kept the audience spellbound. From the opening number by the "Babies" to the finale of the "Cowboys," both really excellent turns, the whole show was thoroughly enjoyed by one of the largest audiences seen at the club this season. All the items were excellent, but special mention must be made of Connie and Carrie in their "Adagio" turn.

DEATH OF SECOND HUNGER STRIKER

FOUR HOURS AFTER END OF STRIKE

FOUR hours after the prisoners in St. Bricin's Hospital had ended their hunger-strike last night it was learned that one of them, John McNeela, had died.

The prisoners in St. Bricin's had begun to take food at 7 p.m., and late last night it was officially announced that they had given up the hunger-strike. At the same moment it was learned that McNeela had died after a hunger-strike lasting fifty-five days. McNeela died at 10.45 p.m.

It was stated that yesterday morning the Rev. John O'Hare, of Whitefriar street, had visited prisoners in Mountjoy Prison, and, subsequently, he saw the hunger-strikers in St. Bricin's Hospital.

McNeela, who is a native of County Mayo, has been in St. Bricin's Military Hospital since March 24, when, with Anthony D'Arcy, who died early on Tuesday morning; Michael Traynor and J. Plunkett, he was transferred from Arbour Hill. He was one of the four men who were arrested at Ashgrove House on December 29, following the discovery of a wireless transmitting apparatus there, and subsequently charged before the Special Criminal Court with conspiring to usurp a function of government and attempting to usurp a function of government. He was sentenced to two years in prison.

It will be recalled that he was one of those concerned in a revolt that took place in Mountjoy Prison on the morning of the trial. It was revealed that twenty-six prisoners went to the assistance of McNeela and J. Plunkett, who had refused to go to Collins Barracks, and a barricade, composed of bedsteads, tables and other furniture, was erected across the end of one of the wings. As a result of the revolt, the trial did not begin until late in the evening.

McNeela was about thirty-two years of age, and was unmarried. He was a nephew of Mr. Kilroy, a former Fianna Fail T.D. for South Mayo.

THE HUNGER-STRIKE

The hunger-strike began on February 25 last as a protest against the treatment of certain prisoners in Mountjoy Jail, the strikers contending that these men should be given the treatment of political prisoners. A number of the prisoners, including the hunger-strikers, were transferred to Arbour Hill Military Prison later, but the strike continued, as men left in Mountjoy, the strikers said, were not being treated as political prisoners. The strikers wanted them also transferred to military custody, which the authorities refused to do. On March 24 Anthony D'Arcy, Ml. Traynor, J. McNeela and J. Plunkett were taken to St. Bricin's Military Hospital, and their conditions got steadily worse. D'Arcy died early on Tuesday morning last.

During the later days of the strike, when it became apparent that neither the Government nor the strikers would retreat from the position, representations were made to the Minister for Justice by a large number of prominent persons. Mr. Boland, the Minister, in the Dail on Thursday last, made a statement in which he said that the Acting Lord Mayor, Alderman Tom Kelly, T.D., had approached him on behalf of the men's relatives, and he had supplied the Alderman with information regarding the treatment of the men in Mountjoy. The Minister understood that the information was to be communicated to the men on strike. The Minister said that he was later approached by Deputy Norton on the same matter, and it was agreed that Senator Sean Campbell should approach the prisoners with the information, which, the Minister stated, he knew they already had. The strikers replied that unless all prisoners tried and convicted by the Military Tribunal were kept in the custody of the military authorities the strike would be carried on. Finally, the Minister stated, ten days before the time at which he was speaking, Mr. Peadar O'Donnell called on him and said that if an official statement in writing as to conditions in Mountjoy were given it might have the desired effect, and the statement was given to him.

CONDITIONS IN MOUNTJOY

The Rev. John O'Hare, of Whitefriar street, also visited the men, and they gave him a letter reiterating their reply to Senator Campbell, that the strike would go on. At the inquest on D'Arcy Father O'Hare stated that he had obtained a written statement from the Minister about conditions in Mountjoy, which he conveyed to the strikers, who told him that unless he could personally contact the men in Mountjoy they were not prepared to accept the Minister's statement. The Minister, Father O'Hare stated, refused him permission to see the men in Mountjoy. Mr. Boland's statement in the Dail was a reply to Father O'Hare's evidence at the inquest.

On March 25 last the Government Information Bureau published a statement on behalf of the Minister for Justice replying to a letter sent to the Dublin newspapers and signed by the Lord Mayor of Dublin (Mrs. Tom Clarke) and six other relatives of 1916 leaders. The statement included the following paragraph: "Surely, the responsibility for any consequences of a hunger-strike entered upon in these circumstances must rest with those who engage in the hunger-strike and with those who thoughtlessly or recklessly encourage it."

Following the death of D'Arcy, efforts to have the hunger-strike ended were redoubled, and last night's statement was the sequel.

OBITUARY

MR. S. T. ROBINSON

Mr. Samuel Thomas Robinson, A.M.I.E.E., the well-known automobile and electrical engineer, of South King street, Dublin, died yesterday, after a short illness, at his home, Windsor Lodge, Monkstown. Mr. Robinson was chairman of the Competitions Committee of the Royal Irish Automobile Club, a past president of the Society of Irish Motor Traders, and a member of numerous engineering bodies in the City of Dublin. Last year he was a delegate from the Royal Irish Automobile Club to the *Association Internationale des Automobile-Clubs Reconnus*, Paris. He was a member of the Dublin Bay Sailing Club.

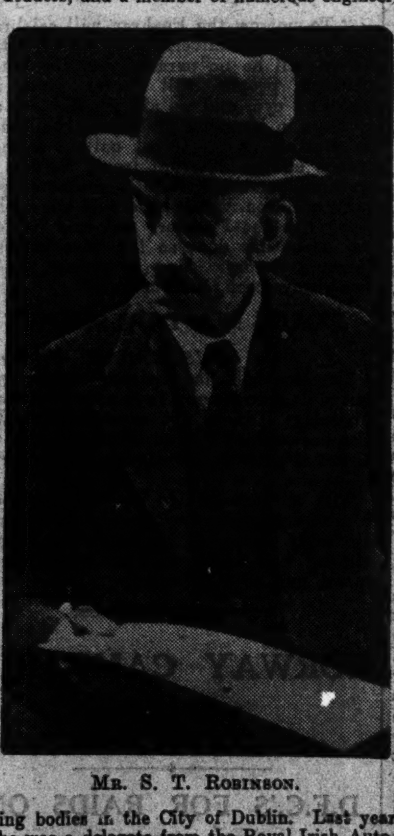

MR. S. T. ROBINSON.

Although he was regarded as one of the most skilful and experienced motor engineers in Ireland (writes our Motoring Correspondent), Mr. Robinson was originally a photographer. The members of his family were a widely known firm of photographers, having a studio in Grafton street about fifty years ago. Subsequently he went into the electrical business, and when motoring was begun in Ireland he became one of its pioneers, both as an engineer and a sportsman. In the year before the War he was the greatest competition driver in Dublin, and with a Talbot car he won virtually every cup for trials driving that was open to him. One of his few appearances in competitive work in recent years was in an Irish Motor Racing Club rally to Bangor, County Down, which he won. As he had been prominent in the sport so long ago as 1905, his career as a trials driver extended over thirty years. He was the scrutineer and technical adviser at all the car races held in the South of Ireland since 1929, and his advice had been found invaluable by all the clubs engaged in motor sport.

Mr. Robinson was a man who seemed to get a great deal of pleasure out of helping others. He would go to endless trouble to solve the problems, particularly the motoring problems, of other people, and hence it was not surprising that he should be exceedingly popular. Most of the men with whom he had been associated in motor sport in recent years were younger than he, and their ideas of enjoyment were different from his. Nevertheless, he was a welcome figure at every function, whether competitive or social, and everybody wanted to have "a word with Sam" in the course of the day or evening.

THE MOST REV. DR. MacSHERRY

We regret to announce the death in Dublin yesterday of the Most Rev. Dr. Hugh MacSherry, Archbishop of Amario, in his 89th year. Archbishop MacSherry was a native of Loughgilly, County Armagh. When he was Administrator of Dundalk Parish in 1896 he was called by the Pope to be Vicar Apostolic of the Eastern District of the Cape of Good Hope and Bishop of Justinianopolis. After 41 years of most successful episcopal administration in South Africa, he resigned his Vicariate in 1938 and journeyed to Rome, where he was warmly received by the late Pontiff, Pius XI., and promoted to be Archbishop of Amario and Assistant at the Papal Throne. Since the outbreak of war he had travelled much in Ireland, re-visiting many of the scenes of his early priesthood. For some time past he had resided at Milford House, Limerick. Of the multitude of missionaries sent abroad from Ireland none were more earnest in their sacred work than the deceased Archbishop, and few, if any, of them have left behind them a more fragrant memory or a more honourable record of good work well done. His death will be deeply deplored by hosts of friends at home and abroad.

The funeral ceremonies will be held on Monday next at the Oblate Church, Inchicore, at 11 a.m.

MR. MATTHEW BURNS

Mr. Matthew Burns, A.M., I.N.A., of Minterburn, King's road, Knock, Belfast, Chief Superintendent of the Head Line, died yesterday in a private nursing home. Mr. Burns was born in Aughnacloy. He served his apprenticeship to engineering on the Clogher Valley Railway. Some forty-five years ago he joined the Head Line as fifth engineer on the old Torr Head. After a period served as assistant to Mr. Hugh Wismom, he succeeded him in 1920 as Chief Superintendent of the Head Line. During his tenure of that post—a period of some twenty years—Mr. Burns saw many notable additions to the Head Line fleet. In 1920 the Orlock Head, a steel screw steamer of 1,800 tons, whose machinery and hull were constructed under his supervision, was built by the old Dublin Dockyard Company. Mr. Burns is survived by his wife, one son and three daughters.

ADMIRAL VON MUELLER

A Reuter message from Berlin states that Admiral von Mueller, who was a member of the German Naval High Command under Tirpitz, and Chief of the last Naval Cabinet of the Kaiser, has died at the age of 86.

TIMBER TRADE STRIKE

CONFERENCE TO BE RESUMED TO-DAY

No agreement was reached at the conference to consider the dispute in the timber trade between representatives of the Irish timber importers, the Irish Seamen's and Port Workers' Union, and the United Stationary Engine-drivers' Union, held yesterday in Dublin. The conference, however, will be resumed to-day at the offices of the Department of Industry and Commerce.

Members of the Irish Engineering and Foundry Workers' Union employed in the beet factory at Tuam went on strike as the result of a dispute following a demand for increased wages.

It is understood that the campaign for refining "brown" sugar, which was due to begin at the factory this week, has not been started owing to the stoppage.

Mrs. L. J. Walsh, who lives at 44 Marguerite road, states that James Goulding, who was sentenced by the Special Criminal Court, does not live at that address, as reported.

ADVERTISING AND SELLING

MR. C. E. McCONNELL ON WASTAGE

MR. W. E. WYLIE'S PLEA FOR PUBLICITY

"WE professional advertising men owe it to the advertisers, who spend hundreds of thousands of pounds with us collectively each year, to eliminate as much waste as possible," said Mr. C. E. McConnell, managing director of McConnell's Advertising Service, Ltd., in the course of a paper read to the Publicity Club of Ireland at Jury's Hotel, College Green, last night. Every penny wasted on advertising, he said, ultimately reacted on the whole principle of advertising as a cheap method of selling. There was not the slightest doubt in his mind that in many of their big business concerns to-day marketing, including advertising, was carried on in a very wasteful and inefficient manner.

Mass methods of manufacture, with good management, could succeed in reducing the cost of production, but savings thus made were often lost by confusion in selling, destructive competition and bad marketing methods. It was only in the last few years that market research had become a recognised element in sales promotion. There had been no co-ordination between supply and demand, and making goods to a standard had been impossible. Sales statistics were seldom properly kept. Cost accounts, as related to selling, were often unknown or rarely put into practice. To-day business men thought firstly and lastly of producing the article, and advertising and selling was very often neglected. Advertising was carried on as a separate activity. Production had not been co-ordinated with demand or with changing conditions. There was no new planning to draw together the various marketing activities into one definite programme. Thus they found firms spending thousands of pounds in distribution, forcing a product on a reluctant market, wasting a small fortune on advertising in a section of the country where there was no distribution, or committing other blunders that planned consideration would have avoided in the beginning.

DISTRIBUTION

There was no doubt that in this country there was a big wastage in the overlapping of general distribution. For instance, he had been informed that out of every 1s. spent on the consumption of bread, 4d. went to the cost of distribution. In return, the consumer, of course, got fresh bread daily, and seemed willing to pay for such distribution. But was it worth paying that big price?

Mr. McConnell said that he was not attempting to decry the value of salesmanship as an educational force. The selling force (otherwise travellers) must remain an integral part of the process of distribution. He claimed, however, that in many instances the high cost of selling was not justified by the ends attained, that salesmanship had been abused, though to keep in due bounds was no easy task. The only way to constructive salesmanship was by salesmanship itself; that was—by selling the idea to those who practised it; that true salesmanship was in the interest of the consumer.

Advertising and selling were both directed to the same end, though the methods employed were very different. Therefore, it was essential that the two departments should keep in close touch with each other. By advertising and selling on a planned basis waste would be eliminated.

NEED FOR PUBLICITY

Mr. W. E. Wylie, K.C., President of the Club, said that he was glad to see the Club revived. Everyone, particularly at present, recognised the need for publicity. Some called it propaganda, and some advertising; but, whatever it was called, he thought it essential in modern life. While everyone knew the need for advertising, very few people recognised that advertising was a science and an art. They had to learn to advertise efficiently, so as to save both time and money. He thought that a Club such as theirs, which brought together people interested in publicity and advertising, was essential in the life of to-day.

VOCATIONAL ORGANISATION

MEETINGS OF COMMISSION

The Commission on Vocational Organisation, at its last meetings on Thursday and Friday, took evidence from the following industrial organisations:—

The Association of Woollen and Worsted Manufacturers of Ireland—Mr. A. O'Shaughnessy, Mr. J. P. Tuohig, Mr. W. J. O'Brien, Mr. C. P. McCarthy, M.Comm., F.S.A.A. (Secretary).

The Maize and Oatmeal Millers' Association of Ireland—Mr. K. B. Williams (Chairman), Mr. C. P. McCarthy, M.Comm., F.S.A.A. (Secretary).

The Joint Industrial Council for the Linen and Cotton Industry—Mr. D. Sullivan (Chairman), Mr. C. P. McCarthy, M.Comm., F.S.A.A.; Mr. P. Lenihan, Mr. C. J. Gallen, Mr. A. Cowdy, Mr. E. P. Hart, Mrs. E. M. Dunbar.

The Textile Operatives' Society of Ireland—Mrs. E. M. Dunbar (Secretary).

The Irish Women Workers' Union—Miss M. K. McDonnell (President), Miss H. Malony, Miss H. Chenevix (Joint Secretary).

The Wholesale Cap and Clothing Manufacturers' Association—Mr. P. Lynch (Chairman), Mr. J. Hanlon, Mr. W. B. Noble (Secretary).

The National Union of Tailors and Garment Workers—Mr. T. Waldron (Irish Organiser).

The following members were present:—The Most Rev. Dr. Browne, Bishop of Galway (Chairman); Miss L. Bennett, H. P. Boland, Senator Sean Campbell, the Rev. E. J. Coyne, S.J.; G. H. C. Crampton, B.A.I.; L. J. Duffy, Miss L. Franks, Patrick Gallagher, the Rev. J. M. Hayes, C.C.; the Rev. J. A. H. Irwin, M.A., B.D., D.Ph.; H. Kennedy, M.A., D.Sc.; F. A. Lowe, P.C.; Miss M. MacGeehin, A. A. Odlum, S. O'Mara, Professor M. Tierney, M.A.; Professor A. O'Rahilly, J. J. Walsh, C. P. McCarthy, M.Comm., F.S.A.A.; R. Wilson, and P. A. O'Toole, M.A., Barrister-at-Law (Secretary).

FRENCH SHOOT DOWN GERMAN 'PLANES

PRESS ASSOCIATION WAR SPECIAL.

PARIS, Friday.

To-night's war *communiqué* states:—

"Sharp local encounters between French and German reconnaissance parties to the east of the Moselle and in the neighbourhood of the Blies.

"Artillery actions in the latter districts.

"Our fighters engaged enemy reconnaissance aircraft, brought one down in our lines, and forced down another one out of control behind the enemy lines. All our aeroplanes returned to their bases."

BOMB INVALID'S DEATH

Rendered an invalid by the Coventry bomb outrage last August when five people lost their lives and nearly fifty were injured, Harold Murdoch, a 43 years old tailor, of Duncroft avenue, Coventry, has died. He had extensive injuries and had been stone deaf since the explosion, it was stated at yesterday's inquest. Medical evidence was that Murdoch died from advanced pulmonary tuberculosis, and in recording a verdict of death from natural causes, the Coroner, Mr. C. W. Illife, said:—"It may well be that his injuries and terrible experience accelerated his death."

COMMERCIAL TRAINING.
170 Appointments and 723 Certificates gained since Jan., 1939, by students of SKERRY'S COLLEGE, 76 Stephen's Green.—(Advt.)

DUBLIN'S LABOUR PROBLEMS

SECTIONAL RIVALRIES

EMPLOYERS' ORGANISATIONS

(BY SCRUTATOR.)

TWO declarations reported in last Monday's *Irish Times*, taken in conjunction with this week's proceedings of the Irish Labour Party, furnish convincing evidence of the need for radical measures of reform in present relationships between Dublin's wage-earners and employing agencies.

Mr. E. A. McGuire's frank recognition in his address to the Drapers' Chamber of Commerce, of the need for some body that can speak with authority upon behalf of industrial and commercial undertakings generally, supplies evidence of one serious defect in present methods of negotiation and settlement of trade and labour disputes. Designed primarily to deal with other aspects of business affairs, chambers of commerce, employers' federations and the numerous trade associations that have recently come into existence are either unwilling or ill-equipped to deal effectively with complicated and delicate questions of wages and conditions of employment. Results of the intervention of such bodies in labour disputes are divided counsels, undue consideration for particular interests, tendencies to yield to monetary pressure or to resist demands without adequate consideration of their merits or of the reactions of concessions or resistance on other trade and public interests. As a consequence employing agencies, when faced by threats of labour upheavals, have been prone either to adopt a rigidly negative attitude or to make panic-stricken concessions. From such narrow and sectional outlooks serious injustices have been done either to other bodies of employers or to groups of wage-earners.

Theoretically, such divided counsels should have enabled organised labour to dictate and impose terms of settlement in every dispute. Too frequently, indeed, that has occurred. Where such efforts have failed, compromise has been effected by the restraining influences of labour leaders or by the lack of much-boasted "solidarity" in labour ranks.

EXTREMISTS' INFLUENCE

Recent tendencies and events have disclosed another disintegrating factor, which is menacing alike to employers and wage-earners. Crafts and labour unions have multiplied and specialised to such an extent that sectional leaders are driven to maintain their positions and prestige by demonstrating their abilities as agitators. To their efforts to outbid each other—to prove that Codlin rather than Short is the wage-earners' true friend—it is possible to trace the majority of sectional and "lightning" strikes, and long-drawn-out and abortive negotiations in which the efforts of certain leaders—anxious to prove their superiority as labour's advocates—have overborne the judgments of their less implacable colleagues. That there have been many such instances of the labour tail successfully wagging the labour dog is alleged by parties to many recent negotiations, and is not disputed by responsible representatives of wage-earners.

DUBLIN'S SEVENTY UNIONS

The extent to which such sectional and fissiparous organisations have asserted themselves can perhaps best be measured by the simple though somewhat astonishing fact that at least seventy separate craft and labour unions are now affiliated to the Dublin Trades Council. Of such bodies several compete for the support of unskilled labour, some for special craftsmen (e.g., three for house painters), others for persons in particular employments (*e.g.*, municipal services, railways and transport agencies) and others for groups of wage-earners engaged in distributing and various commercial pursuits.

One result of such "vertical" and "horizontal" divisions and sub-divisions of labour interests is that employers are compelled to deal with several groups, including unions engaged in active efforts to snatch members from their rival organisations.

Thus the general body of employers—among whom corresponding rivalries not infrequently prevail—are called on to confer and negotiate with a medley of groups whose only common denominator is a quite natural desire to obtain the maximum of monetary rewards and the minimum of inconvenience in their various pursuits.

STRIKERS PENALISE THEIR COLLEAGUES

But now—to turn to the second utterance reported last Monday—another element of weakness in Dublin's labour organisation has been revealed by the recent strike of Corporation employés and the still persistent strike of timber trade operatives. From a statement by the assistant secretary of the Municipal Employés' Union came the revelation that his committee "had approached the union of which the timber strikers were members to find out if materials for Corporation departments could be released"—in order that "a large number" of municipal strikers could be reinstated—only to learn that "the union had decided not to issue any permits for the release of materials."

Thus a clearly defined instance—vouched by labour's own spokesman—of the way in which the sectional interests and isolated actions of one organisation of wage-earners react disastrously on other groups of employés whose slogan is "the solidarity of labour"!

WHY SO MANY UNIONS?

How, it may now be asked, is it that so many sectional bodies have come into existence? Why have unions split up and multiplied in Dublin, while recent years have witnessed amalgamations of trade and labour organisations elsewhere? Traced to its source, the cause may be assigned to the importation of methods that are ill-suited to Irish temperaments and habits of mind. A system which is the outgrowth of British instincts and habits of compromise employed to serve a community to whom compromise is repellent and concession a sign of defeat. To a people whose efforts to develop co-operative institutions on the British model have been uniformly disastrous. Had some system of labour organisation developed from our native habits of thought it seems to be reasonably certain that any seven individuals who may agree to observe half a dozen elementary rules about the keeping of accounts could not claim all the importance and the privileges and the immunities of being a fully fledged trade union. For that, forsooth, is the imported regulation which gives legal protection to any seven irresponsibles who may be dissatisfied with the policies and activities of established and responsible organisations.

Having regard to the active participation of such a medley of organisations in the proceedings of the Labour Party the extravagances and vagaries that have distinguished this week's conference should not cause surprise.

POSSIBLE REMEDIES

Is there any remedy for such chaotic "organisation," futility and menaces to stability and progress? Along what lines? Through superstructures in the form of industrial and arbitration courts, as has been suggested? By making one set of laws for wage-earners in "essential" services and another for those in non-essential duties? By extreme measures of compulsory arbitration and State-imposed rates of wages and conditions of employment?

Is there not a simpler and sounder approach? Some method by which public opinion could be brought into play, and find expression, as a condition precedent to strike or lockout? Mr. McGuire has suggested a safe first step in proposing the constitution of a single body to represent, and negotiate on behalf of, employing agencies. Could organised labour be induced to take action on similar lines would not many present difficulties begin to disappear?

Were it made a condition that two such—preferably very small and adequate remunerated—bodies of negotiators should consider, discuss and publish the *pros* and *cons* of the claims advanced by both parties as a condition precedent to legal strike action, it seems to be safe to assume that strikes would become relatively few and far between.

DELAYED ACTION

One merit of outstanding importance should commend some such plan. By securing delayed action it would put "lightning" developments outside the law. Leaving every individual free to withdraw his services with or without notice, the effect would merely be to deprive strikes of the privileges of trades unionism pending publication of reports by the two proposed bodies of negotiators. In other words, immunities conferred on unions by the Trades Disputes Act and subsequent legislation (*e.g.*, peaceful picketing privileges) should only come into operation when the negotiating bodies had the opportunity to prepare and publish a synopsis of the points remaining at issue.

Would such provisions represent any undue invasion of personal liberty? One thinks not. Such restraints would only operate to prevent hasty and precipitate action by sectional, and frequently ephemeral, groups. In so far as the more responsible type of union only resorts to strike action when prolonged negotiations fail, the imposition of delayed action would probably be welcomed by labour's advocates.

STRICT TIME LIMITS

But delayed action should obviously be subject to strict time limits. One hazards the suggestion that, say, four or five weeks' interval between the submission of claims by unions, or by employing agencies, should suffice to enable the negotiating bodies to prepare and issue their provisional conclusions. By agreement between the negotiators, such intervals might, of course, be extended. But the essence of the entire plan rests on the assumption that unions would be free to take legal strike action within some stated interval during which either body, or both bodies, of negotiators would have the opportunity to prepare and publish clear and concise statements of the issues on which agreement had proven to be impossible.

As important matters of procedure, it is further proposed that unions, or employing agencies, should submit their claims in writing to either, or to both, bodies of negotiators. Experience has shown that verbal discussions tend to raise extraneous issues, to involve interminable wrangling about points of petty detail, to needless irritation and to inconclusive results.

Such, at all events, are the broad outlines of a plan which it is hoped may lead to constructive thought and discussion. Far from perfect in its detail, it presents at least one way out of dangerous and deeply-seated disorders under the present crazy *régime*.

A LEAD BY EMPLOYERS

Finally, a suggestion to employing agencies. It is that they should get together, adopt the principle of Mr. McGuire's proposal, and appoint, say, three carefully-selected representatives to conduct all negotiations with organised labour. When faced by such a body of employers' representatives labour would almost certainly find it necessary to set up some corresponding body of skilled and authoritative negotiators. And, let it be noted, a simple enactment, withdrawing picketing and other special privileges pending the outcome of responsible negotiations, is all that would be required of Ministers and legislators. Questions of compulsory arbitration, or other forms of restricting wage-earners' liberties, would be ruled out.

LANCE-CORPORAL STOOD ON BOMB

AWARD OF MILITARY MEDAL

FROM THE PRESS ASSOCIATION SPECIAL CORRESPONDENT.

WITH THE B.E.F. IN FRANCE, Friday.

General Headquarters announced to-day:—"The Commander-in-Chief has made the following immediate award:—

"Military Medal to Lance-Corporal J. Gallagher, of the Lancashire Fusiliers."

Lance-Corporal J. Gallagher comes from Chorley, Lancs. The decoration has been awarded him for an act of great courage which he performed while his battalion was acting as part of the British Maginot force. At about 4.30 in the morning of March 14 the lance-corporal and his section were in an advanced outpost watching for any sign of the enemy in no-man's land ahead. Suddenly one Fusilier, convinced that he could hear Germans approaching, pulled the safety pin from his grenade and attempted to throw. The grenade, however, caught against his leg, slipped out of his hand, fell into the trench and rolled under a duckboard into thick mud.

Lance-Corporal Gallagher groped for the bomb with his hand and struck it with his foot. In the words of the official account of the incident, "as by then there was no time to pick it up, he pushed it hard down into the mud under a duckboard with his foot, at the same time leaning away." The grenade exploded, the duckboard was smashed and adjacent sandbags were blown to pieces, but Lance-Corporal Gallagher was only slightly wounded in the leg.

"Lance-Corporal Gallagher's quick appreciation of the situation, presence of mind and personal bravery," says the official account, "undoubtedly prevented injury to other men in the section, whilst he himself ran the greatest risk of severe injury."

It was during the same spell in the Maginot front that Captain Hudson and Fusilier Worsley, of the Lancashire Fusiliers, distinguished themselves on patrol and earned the Military Cross and the Military Medal, respectively.

INDIAN LEADER ARRESTED

ASSOCIATED PRESS.

NEW DELHI, Friday.

The arrest of an Indian peasant leader for anti-war speeches to-day drew attention to the month-old British clean-up of what the Government regarded as Radical figures. Few immediate repercussions are expected. Swami Sahajanand, leader of the peasants' organisation, was arrested at Patna by the Provincial Government. He was a close collaborator of Subhas Chandra Bose, the extreme Left Wing leader, with whom he had issued an appeal for May Day observances demonstrating the strength of the workers.

IMPORTATION OF TIMBER

An Order under the Emergency Powers Order, 1939, has been made by the Minister for Supplies permitting the importation without licence of single consignments of timber to any one person, provided that the value of the consignment is £10 or less. The Order is entitled Emergency Powers (Importation of Timber) (No. 2) Order, 1940, and will be published without delay.

SUNSHINE FUND

The appeal for the Society of St. Vincent de Paul's Sunshine Fund's holiday scheme for poor children, made through the special issue of the "Advocate," has been successful. The appeal is being repeated on Radio Eireann to-morrow night.

Subscriptions may be sent to the Hon. Treasurer, Society of St. Vincent de Paul Sunshine Fund, 53 Mountjoy square, Dublin.

NATIONAL BANK CLERKSHIPS.
Pupils of ROSSE COLLEGE, 65 Stephen's Green, gained 15 Appts. at the last two exams. Class and Postal Tuition.—(Advt.)

ARMY CADETSHIPS.
Next Exam., 21st May. Last Exam., May, 1939, Mr. E. Rogan successful.—McGUIRE'S COLLEGE, Gardiner's Row, Dublin.—(Advt.)

THE FAMILY will favour C.16
See this space on Monday

EXISTING IRISH LAWS

PRESSING NEED FOR REFORM

DEFECTIVE CRIMINAL INVESTIGATION

MANY reforms and improvements in existing Irish laws were suggested by Mr. Justice Meredith in a paper which he read last night at a meeting of the Statistical and Social Inquiry Society of Ireland in Academy House, Dawson street, Dublin.

The most pressing and incontestible necessity for up-to-date legislation was, he said, in the case of company law. There was much to be said for having company law the same in Ireland as in England, and consequently what was required was only an adaptation, for the most part verbal, of the English Act. A committee could be set up to report on the changes advisable.

REAL PROPERTY LAW

The most complicated branch of law which the law student in Ireland had to master was Real Property Law. The English Act of 1925 abolished that law in Great Britain. The result was that Ireland was the only country in the whole world where that complicated system of law, based on the old feudal system still applied. To his mind there was absolutely no justification for our conservatism. The simplest course would be to make registration of the title to the fee compulsory in the case of every transaction involving a transfer of the fee.

A monstrous injustice which still existed under our law was that a man was allowed a freedom in respect of his property after his death that he was not allowed during his life. He did not think a man should be allowed to leave away all his property from his near relations. An Inofficious Wills Act should remedy this wrong.

TAKING OF STATEMENTS

The present method of extracting statements from an accused person or prospective accused person was most objectionable. Statements were taken down by the police for the benefit only of the prosecution, and the procedure in respect of caution was often more or less a farce. His view was that there should be a procedure under which the accused person would be brought before a District Justice, and his statements and answers to questions taken down by the District Justice, whose duly authenticated report should be receivable.

POLICE INVESTIGATION

"Our whole system of criminal investigation and methods of collecting evidence in criminal cases is defective," said Mr. Justice Meredith, adding: "This is due, I think, to the fact that it is dominated by the English conception of sport—i.e., the criminal should be given a fair chance to escape like the coursed hare, even if this involves a fair chance of an innocent person being convicted by reason of not being able, immediately on arrest, to give an account of his movements that is evidence in his favour. The theory that a criminal should not be obliged to answer a question that may incriminate himself is open to criticism. As a result of the defects of our system the police frequently, in my belief, overstep the law in their zeal to obtain information and evidence.

INDEFENSIBLE RULE

Dealing with the keeping of accused persons in prison for months, and then, if found not guilty, not compensating them, Mr. Justice Meredith said that in Germany they did receive compensation, and as a result they were not kept in prison unless the Court was of opinion that if left at large they might escape the jurisdiction.

Our rule as regards bail was indefensible. An innocent person might not be able to find bail, and bail was frequently refused in cases where the possibility of the prisoner escaping or trying to escape was negligible, and in which the prisoner would never be kept in custody if there was any chance of his being able to claim compensation.

Owing to the state of the law in this country, the court could not give the obvious reply—"the jurisdiction of the court to try you does not depend on your recognition"—to persons who appeared in court and said "I refuse to recognise the court."

On a vote of thanks proposed by Mr. E. Blythe, Mr. Kingsmill Moore, K.C., advocated the establishment of a permanent committee of lawyers to deal with law reforms.

Mr. Stanley Lyons (President) was in the chair.

METROPOLITAN CHESS CHAMPIONSHIP

The adjourned second round matches of the metropolitan chess championship for the Gaynor Cup were decided last night at the Colmcille Club, 19 Ely place, and the way is now clear for the semi-final matches, which will be played at the same venue on Monday next.

All last night's games were exceptionally closely contested, especially that between G. Kerlin, who recently won the Leinster Senior championship and who is strongly fancied to add the Gaynor Cup to his honours, and J. McNeill. Both played very steady, yet forceful and virile, chess, and the match occupied over three hours before Kerlin won. Details:

Second Round—G. Kerlin (Sackville) beat J. McNeill (Colmcille); J. Ryan (Rathmines) beat S. Dunne (Colmcille); C. Mac Fionnlaoic (Colmcille) beat S. O'Driscoll (U.C.D.); F. Murphy (Colmcille) beat G. H. Jacobs (Sackville).

The following are the pairings for the semi-finals:—F. Murphy v. J. Ryan; C. Mac Fionnlaoic v. G. Kerlin.

HAVE YOU FILLED IN CROSSWORD?
SEE PAGE 3
1st Prize £100
UNLIMITED CONSOLATION AWARDS for Runners-Up

WINCHARGER
"ON NATIONAL SERVICE"
12 - 32 - 50 - 110 VOLT
Lighting Equipments
FREE
KELLY & SHIEL, LTD.
Sole Distributors in Eire.

"MICKEY MACARDLE" MEMORIAL CUP

THE FIELD just after the start of the race for the Seatown Plate at Dundalk yesterday. Below: Leading in Mr. O. Fitzpatrick's Kildonan's Hope, after it had won the "Mickey Macardle" Memorial Cup

AT DUNDALK.—The winning owner, jockey and donor of the "Mickey Macardle" Memorial Cup, with the trophy, at Dundalk Races yesterday. They are (from left): Mr. O. Fitzpatrick, J. Lenihan and Mr. Michael J. Macardle.

PRACTISING before yesterday's Women's Hockey Intermediate Cup final between Wicklow Past and Muckross II. at Park avenue.

SOME OF THE ARTISTS who took part in Thursday night's Culwick Choral Society concert. Seated (from left): Leonard Webb, Dorothy Marshall and Turner Huggard (conductor). Behind: E. M. Deale (Hon. Secretary), Dorothy Stokes, Alice Yoakley and Charles Lynch.

SHOWING the simplicity of driving and manipulation of the new Ford Tractor Ferguson system on the lands of Mr. J. Dickie, Seatown, Swords, yesterday. The demonstration was given by Autocars, Ltd.

MRS. BOOTH opening yesterday's sale in the St. Andrew's Hall, Dolphin's Barn.

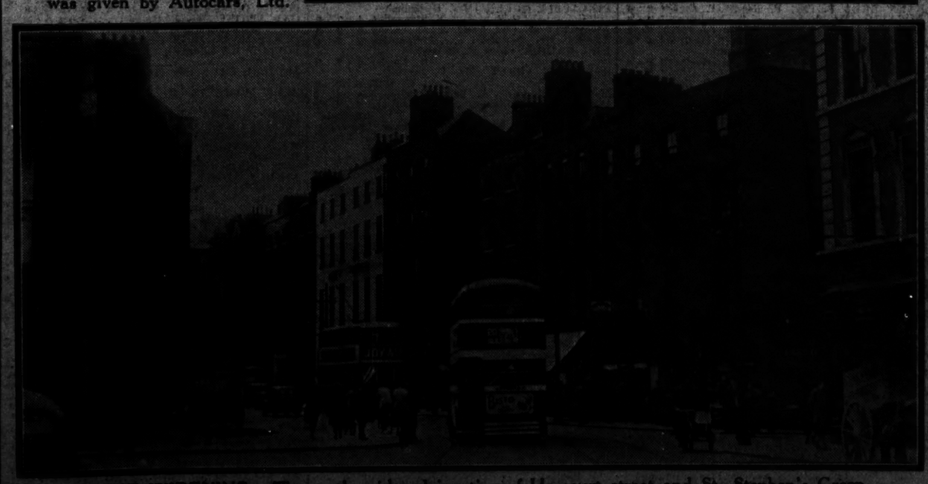

STREET WIDENING.—The newly-widened junction of Harcourt street and St. Stephen's Green photographed yesterday.

"THE DUBLIN MAGAZINE"

Undaunted by the international upheaval and the consequential depression which has caused so many deplorable casualties among the ranks of high-class periodical publications, the *Dublin Magazine* thrives. The current issue is well up to the standard habitually maintained.

A contribution, in the French, is "Montalembert's "*Journal de Voyage en Irlande*," the text of which, prepared by Mademoiselle Pauly, is published in the *Dublin Magazine* for the first time, with the permission of the Comte and Comtesse A. de Montalembert. In the year 1830 the young Charles Comte de Montalembert set out for Ireland in order to see with his own eyes the state of the country, which had just won Catholic emancipation under the leadership of Daniel O'Connell. He reached Dublin with introductions which threw open to him the houses of the ascendancy. He kept a journal of his impressions of the Irish scene, and in the MS. of the Journal the contributor has found the subject matter of her entertaining article.

In "The Dramatic Fantasies of George Fitzmaurice," Austin Clarke gives an appreciation of the plays by that dramatist, and says that the need for a new Irish imaginative drama has become a recurrent topic. "The Tales and Stories of Villiers de l'Isle-Adam" is by Vincent O'Sullivan, and "And the Name Is—?" contains some chapters from Leslie H. Yodaiken's book in progress. In the poetry section are "Four Creatures," by T. H. White; three lyrics by Joseph Campbell; "Willow Leaves," by John Irvine, and "Beata Beatrix," by Temple Lane.

IRISH WILLS

Mrs. Isabella Farrelly, late of 29 Valentia road, Whitehall, Dublin, who died on March 2nd, left estate in Eire valued at £7,492.

Catalina Mary Taaffe, St. Joseph's Convent, Woodlock, Portlaw, Co. Waterford, died on February 24th, leaving £4,190. She was formerly of Ardmulchan House, Co. Meath.

Estate to the value of £4,387 was left by William Fitzpatrick, Shanid road, Harold's Cross, Dublin, a retired farmer.

LADY HOLMPATRICK'S GARDENS

Lady HolmPatrick's gardens at Abbotstown, Castleknock, will be open to-day, and not on Sunday, as previously stated, under the Queen's Institute of District Nursing in Ireland scheme.

AUCTION SALES

MESSRS. BATTERSBY AND CO.

There was a very crowded and representative attendance yesterday at No. 37 Garville avenue, Rathgar, when Messrs. Battersby and Co sold the contents of this residence. The upward trend of prices for good-class second-hand furniture was further illustrated by the satisfactory prices realised at this sale, and among the outstanding items may be mentioned the following (quoted in guineas):—Mahogany small bureau, 10½; Shelly china tea set, 4½; Chippendale-design diningroom suite, 35; do. sideboard, 20; Indian carpet, 17; Chesterfield (small) suite, 17; Louis XVI. gilt settee suite, 14; Adams design small oval table, 4½; mahogany envelope top card table, 5; set of four oval coloured prints, 9; Axminster hall carpeting, 13½; kitchen cabinet, 7½; "Moffat" electric cooker, 16; while other lots fetched equally good prices.

Messrs. Battersby and Co. announce in our auction columns to-day an interesting lot of properties for sale at their salerooms on 2nd May, which include "The Railway Hotel," Rathdrum, County Wicklow, a commodious hotel, beside the railway station, with some 5½ acres, within easy access of the principal beauty spots of the County Wicklow; 25 Raphoe road, Crumlin, modern semi-detached small house, and 19 Windsor road, off Palmerston road, Rathmines; a well-built red-brick house. On Wednesday next Messrs. Battersby and Co. will (in conjunction with Mr. R. J. McDermott, auctioneer, Bunnanadden) hold a sale of antique furniture, garden and outdoor effects, farm implements, etc., for the executors of the late Patrick Doherty, deceased, at "Chaffpool," Ballymote, County Sligo. Full details will be found in our advertising columns on the back page.

MESSRS. THOS. DOCKRELL, SONS AND CO.

On Wednesday next this firm will dispose of the contents of the Plaza Hotel and Restaurant, 5 and 6 Upper Ormond quay, commencing at 11.30 a.m. On Thursday, 25th inst., they will hold their next property auction at their salerooms, South Great George's street, at 1.15 p.m., when the following lots will be offered:—Glenmore, 158 Rathgar road, one of the best semi-detached houses on this favourite road; 5 Effra road, Rathmines, a compact, semi-detached, non-basement pre-war brick-built house. On Wednesday, 1st May, they will dispose of the house and furniture on the premises at St. Helen's, Nashville road, Howth. The house will be sold at 12 o'clock, and the furniture immediately afterwards. On Wednesday, 8th May, they will dispose of Kingston Lodge, 24 Rathgar road, a well-built semi-detached, compact, cottage-style residence. The house will be sold at 12 o'clock, and the furniture immediately afterwards. On Thursday, 2nd May, they will hold another property auction at 1.15 p.m., when they will offer No. 19 Grosvenor square, Rathmines, a well-constructed, brick-built, pre-war residence, and 11 Claremont Villas, off Adelaide road, Glenageary, a comfortable, semi-detached house.

MESSRS. JACKSON STOPS AND McCABE.

As will be seen from our advertising columns, Messrs. Jackson Stops and McCabe, auctioneers, Kildare street, Dublin, have an interesting selection of properties for auction on Wednesday next. Of particular interest to investors are the four lots of property, Nos. 3, 5, 7 and 9 Booterstown avenue (Vernon terrace), Booterstown, which are for sale by order of the trustees. They are situated in a good residential district, well constructed and in excellent condition. No. 7 Vernon terrace is offered with vacant possession, and the other three are let to good tenants at reasonable rentals. Also for sale is the profit rent of £57 14/3 issuing out of Nos. 5-6 Aungier street, let to the well-known hardware firm, Messrs. Paul and Co. Also for auction on the same day is a large house, No. 24 Belvidere place, suitable for conversion into flats or for occupation by a doctor or dentist; it has an added attraction that it is held free of rent. Also included in the list is No. 92 Castle avenue, Clontarf, a most attractive, modern, semi-detached residence, and "St. Joseph's," 59 Seafield road, East, Clontarf, attractive, modern, detached bungalow residence.

MESSRS. W. J. HOLDEN AND SON.

As already advertised in our auction columns, Messrs. Holden will offer for auction on Wednesday next, 24th inst., two lots—i.e., the sound investment, 65 Cabra Park, and the cottage-style residence, 20 Mulgrave terrace, Dun Laoghaire—the latter with clear possession. The auction, which takes place at the salerooms, 2 Saint Andrew street, will commence at one o'clock sharp.

MESSRS. CORRIGAN AND CO.

These auctioneers advertise their next sale for the 1st May, and it will include a valuable lot of property. The first item comprises a substantial residence, known as "Hollybrook Park," near Howth road. It is a house with unusual attractions and a little ground; also the adjoining property, known as 61 Howth road, which is let at £71 10/- per annum. The second lot comprises property at Terenure, on the Templeogue road. There are four houses, two of which are let on weekly tenants and two to be sold with vacant possession. The sale takes place at 2.30 in the firm's property salerooms, 4 Upper Ormond quay.

'Given up smoking, eh?'

'Yes, we've gone over to COKE.'

Stop your profits going up in smoke: change to Coke, the smokeless modern fuel which provides maximum power and heating at minimum cost. Coke is cleaner, more efficient and more economical. It makes for better profits by removing wasteful overheads. Let us advise you free of charge upon your particular heating or power problems.

COKE

DUBLIN GAS COMPANY

TRINITY COLLEGE NOTES

DEATH OF GENERAL T. G. H. ARMSTRONG

RECENT DIVINITY APPOINTMENTS

By Our Correspondent.

IN academic life the rhythmic succession of term to term dulls one's sense of time. Thus, it is startling to realise that next year will mark the 350th anniversary of the foundation of Trinity College, Dublin. Some among us still retain vivid memories of the Tercentenary celebrations in 1891. On that occasion the College showed fitting hospitality to the academic world; several hundred guests were invited; over seventy honorary degrees were conferred—the highlight of this occasion was the chairing of Henry Irving by the undergraduates. There was a reception, a banquet, and a garden party, and in those closing years of the Victorian era the only shadows cast by politics was the impending dissolution of Parliament. Whether next year will see similar festivities is doubtful, but one thing is certain—fifty years from now Trinity will celebrate her four hundred years with undiminished dignity.

EXAMINATIONS

Next week will bring to College a number of examinations—Honors and Pass examinations—not the least among which is a supplemental Final Freshman examination—more vulgarly Little-Go—which is causing many students days of feverish work and sleepless nights. A number of Engineering students of the Junior and Middle year have already returned to attend their Term examination, which is to be held on Thursday next.

On Tuesday, 23rd, begin the scholarship examinations, one of the most important events of the College year. There appears, in general, to be a small number of candidates this year in comparison with other years. Modern Languages, however, form a notable exception. In this subject there is a list of twenty-three candidates—the largest total for a number of years.

This crop of examinations heralds the closeness of Lecture Term. In fact, Divinity Lectures begin on Thursday next for the Junior Class, and on Friday, 26th, for the Senior one.

In connection with this we feel we ought to enlarge on our remarks on the Downes' premiums (which, by the way, is not spelt Downe's premiums). These premiums, two in each group, are given for written composition, oratory and reading the Liturgy. The compositions are delivered by the candidates before the Regius Professor, the Archbishop King's Professor and the Professor of Oratory. The examination for written composition will be held on May 3rd, the dates of the ex-tempore speaking and reading the Liturgy are the 17th and 24th May, respectively.

THE BISHOP OF CORK

The preachers selected for the College chapel in Trinity Term are the Rev. W. P. G. Proctor, Professor E. L. B. Barker, the Rev. E. G. Daunt, the Rev. A. A. Luce, the Rev. Wyse Jackson (who will preach the Trinity Monday discourse), the Archbishop King's Professor, the Rev. S. P. W. Willis, the Rev. R. M. Gwynn, the Regius Professor, and the Rev. E. G. Young.

Other news from the Divinity School are the designation of Mr. Moses Kennedy (Mod.), B.A. as general secretary for Ireland of the Student Christian Movement and the impending appointment of Mr. F. J. Fry, B.A., to the curacy of Donhead St. Mary's, in the diocese of Salisbury.

Mr. Fry, who is the son of the Senior Lecturer, recently graduated. When he was in College he was noted for his interest in social service and his enthusiasm for music. His talents in the latter direction make him a popular figure at many College concerts.

GENERAL ARMSTRONG'S DEATH

Another distinguished Trinity man died last week, General Thomas Graves Herbert Armstrong, who passed through College some years ago. He commanded the 5th Northumberland Fusiliers, and during the Great War led the 62nd Infantry Brigade in France.

A number of College societies have already resumed their activities. The D.U. History Society announces for its first meeting this term, on Tuesday, 14th of May, a paper by Mr. E. R. R. Green on "The Origins of the Orange Order." The Spanish group of the D.U. Modern Language Society held a successful meeting on Wednesday, and there are reports that the German group may, either alone or in conjunction with other groups, organise a picnic in the coming term. Such a picnic would, no doubt, find wide support in College and might even—who knows?—be imitated by other societies. The annual picnic, a common practice of several College societies some years ago, has apparently at present a tendency to die out, and yet there seems to be every reason to uphold this pleasant and seasonable form of entertainment.

The German group is one of the most energetic of the Modern Language groups, under the able leadership of Mr. H. Scheyer. It held a series of excellent meetings last term, and concluded it very successfully by an inter-debate with the German Society, U.C.D., which drew both a large audience and large number of speakers. The subject for debate was "Co-education," with Professor Liddell in the chair.

The Gaelic Society informs us that the arrangements for this year's University Conference, held under the auspices of the Union of University Gaelic Societies (Comhchaidreamh na Ioscal), of which the Dublin University Society is a constituent body, are now being completed. It will be recalled that one of the most successful of recent conferences was that organised by the Dublin University Gaelic Society in Ballyferriter two years ago. The meeting place this year will be Ballyvourney, in the County Cork Irish speaking district, in the first week is July. The subject is "Democracy," and several lecturers have been secured to treat of it under three of its aspects: "History Practice and Future." The usual round of excursions, Irish dances and social evenings will, doubtless, attract many. In addition, this year will see the first annual University Feis, in which there will be competitions in poetry, drama, short stories and technical treatises.

SPORT

The Tennis and Cricket Clubs are rousing themselves from their winter slumbers, courts are being rolled and pitches prepared. Meanwhile, the Hockey Club has scored a brilliant success by winning the Senior League. The team was captained by Mr. J. E. Adams. One cannot help feeling that bad internationals taken place this year some members of the team would have had a chance distinguishing themselves even more.

The "Thirds" won the Intermediate Cup by defeating the "Fourths." The two Trinity teams had been left opposite each other in the final. Another, and not less pleasing, activity of the Hockey Club is the holding of a dance. Messrs. Adams and Pilkington have been appointed secretaries. This dance, which is to be held in the rooms of the Metropole on the 10th of May, should prove a good opening for the festivities of Trinity Term.

MORE NEED THAN EVER for his magnificent service

During the last War the Life-Boat Service rescued over 5,000 lives and saved from destruction over 180 vessels with their cargoes.

In this spirit it will carry on now—whatever the difficulties and dangers.

During 115 years the public of Great Britain has supported this magnificent cause, and the Service relies on you to aid it now.

Send in your contribution, however small, as your share in this great work.

ROYAL NATIONAL LIFE-BOAT INSTITUTION
LIFE-BOAT HOUSE
Boreham Wood, Herts.
The EARL OF HARROWBY, Hon. Treasurer,
Lt.-Col. C. R. SATTERTHWAITE, O.B.E., Secretary.

Craven 'A' throat-smoothness never varies

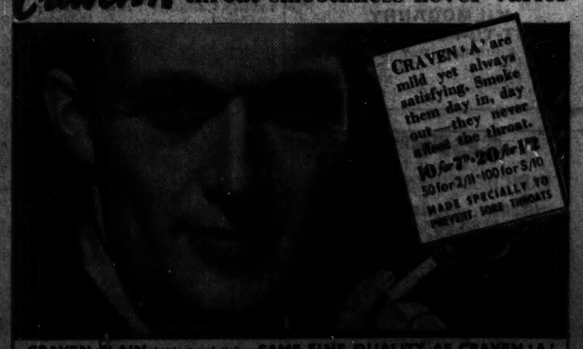

CRAVEN PLAIN (without cork-tips) — SAME FINE QUALITY AS CRAVEN 'A'
In Green Packets — 10 for 7d., 20 for 1/2. Tins: 50 for 2/11, 100 for 5/10. MADE IN LIMERICK

KILDONAN'S HOPE WINS CHIEF RACE

Favourites Fail on the First Day at Dundalk

BACKERS had a somewhat lean time of it at Dundalk yesterday; for only one absolute favourite caught the judge's eye, and in this instance almost prohibitive odds had to be laid on Cuff Link, who, in the hands of Comdt. Corry, simply toyed with his five rivals in the Tally-Ho Plate.

Very fittingly, the "Mickey Macardle" Cup yielded one of the most interesting events of the afternoon; for the final phase was spiritedly fought out between Kildonan's Hope and Kaor, with Solide also showing up with a chance. From the last fence, however, Kildonan's Hope, who had made the pace virtually from a start, showed herself possessed of a surprisingly good reserve of stamina, and she came away with a decisive sprint to win in convincing style. Chinese Legend, who was a very confidently supported favourite, fell three-quarters of a mile from home. The winner was almost in joint request with her stable companion, April Mist, who was making up ground to finish fourth.

MANY "CASUALTIES"

Backers began the day badly when they reposed a confidence in the Fairyhouse winner, Kirimetiya, to win the Louth Hunters' Hurdle; for he fell at the first flight, as did Miss Dee; and Sarawaki, jumping faultlessly, was not unduly extended to get the best of Lough Cuan and Tasty Navey. It was a race marked by more than the ordinary run of disaster; for four of the nine runners came down and another had to be eased up.

Both Luxury Tax and Lakeford looked like fighting out a close finish in the Mountain Steeplechase with Altissimo, but they did not jump at all as well as Mr. L. T. Byrne's 'chaser, who gave D. L. Moore an easy winning ride.

There was a big surprise when Irish Mite won the Seatown Plate. This was reckoned a reasonably good thing for Miss London, but when challenged by Irish Mite she could not keep up her effort. The winner was allowed to start at 20 to 1, but few would begrudge his owner, Mr. L. Ward, this turn of luck, for over a long number of years he has been a consistent supporter of racing.

Backers had their first lucky venture when Beggars' Lass, who shared favouritism with Trident, won the Ravensdale Plate. Details:

3.0—LOUTH HUNTERS' HURDLE PLATE of 50 sovs. Second 6 sovs., third 3 sovs. For certified hunters. Weight for age, etc. 2 m 160 yds.

Mr. T. Morrow's b. g. SARAWAKI, by Thorburn—Fershaw, 6, 11-12 ......Mr. J. McClintock 1
Miss A. Warden's LOUGH CUAN, a, 11-9 Mr. J. Fitzsimons 2
Mr. W. J. Girvan, junior's TASTY NAVEY, 6, 12-6 ...... Mr. J. Malony 3
Mr. A. D. H. Cooke's Kirimetiya, 6, 12-4 Mr. A. Moore 0
Mr. H. N. Ferguson's Roman Coin, 6, 11-9 Mr. N. Gramsie 0
Mr. Jas. Long's Quicklite, 6, 11-6...Mr. P. Hogan 0
Mr. J. G. McKeever's Miss Dee, 6, 11-12 Mr. D. O'Hagan 0
Mr. G. St. John Nolan's Golden Goblet, 6, 11-9 Mr. T. Downes 0
Mr. J. Woods's Clondee, a, 12-0 ....Owner 0
(Winner trained by Sleator.)

Betting—7 to 4 agst. Kirimetiya, 5 to 2 SARAWAKI, 4 to 1 Quicklite, 7 to 1 each Miss Dee and Tasty Navey, 20 to 1 any other.
Tote (2/-)—Win, 7/6; places, 3/-, 23/-, 7/-.
Won by a length and a half; two lengths. Quicklite was fourth. Kirimetiya, Miss Dee, Golden Goblet and Clondee fell. Roman Coin did not finish.

3.30—MOUNTAIN PLATE of 50 sovs. Second 6 sovs., third 3 sovs. A weight for age steeplechase. 2 m. 200 yds.

Mr. L. T. Byrne's b. g. ALTISSIMO, by Clarion—Alt, a, 10-10 ....D. L. Moore 1
Lt.-Col. S. S. Hill-Dillon's LUXURY TAX, 5, 10-10 ....J. P. Murphy 2
Mrs. S. Blade's MULATTRESS, 6, 10-10 T. Callan 3
Mr. E. Delany's Clatterbox, a, 11-0 F. Mulligan 0
Mr. E. J. Byrne's Knight's Night, 5, 10-10 J. Brogan 0
Mr. Jas. Rooney's Miss Eileen, 5, 11-5 J. Fitzgerald 0
Mr. J. P. Morrison's Lakeford, 6, 10-10 W. O'Grady 0
(Winner trained by Owner.)

Betting—Evens Luxury Tax, 7 to 2 Lakeford, 6 to 1 ALTISSIMO, 7 to 1 Mulattress, 10 to 1 any other.
Tote (2/-)—Win, 28/6; places, 7/6, 4/6.
Won by four lengths; six lengths. Clatterbox was fourth and Lakeford fifth. Knight's Night fell.

4.0—SEATOWN PLATE of 50 sovs. Second 6 sovs., third 3 sovs. A weight for age flat race for Irish-trained horses. 1½ m.

Mr. L. S. Ward's ch. g. IRISH MITE, by Belgravian—Irish May, 5, 9-7........M. Wing 1
Mr. M. J. Macardle's MISS LONDON, 5, 9-7 E. M. Quirke 2
Mr. F. Ryan's CAPTAIN STARLIGHT, 3, 8-7 P. Canty 3
Mr. J. Barron's Queen of the Vale, a, 9-7 J. Patman 0
Mr. F. W. E. Gradwell's Drochat-Atha, 6, 9-7 A. Brabazon 0
Capt. F. ffrench's Johnny Brown, 4, 9-7...H. Fox 0
Mr. J. H. Whitney's Sported Oak, 3, 8-7 W. Howard 0
(Winner trained by Owner.)

Betting—5 to 4 agst. Miss London, 3 to 1 each Sported Oak and Drochat-Atha, 5 to 1 Captain Starlight, 20 to 1 IRISH MITE or any other.
Tote (2/-)—Win, 43/-; places, 7/-, 3/-.
Won by four lengths; eight lengths. Drochat-Atha was fourth and Spotted Oak fifth.

4.30—"MICKEY MACARDLE" MEMORIAL Cup, value 50 guineas (presented by Mr. Michael J. Macardle), with 300 sovs. added. Second 45 sovs., third 30 sovs. A steeplechase. Weight for age, etc. 2m. 200 yds.

Mr. O. Fitzpatrick's b. m. KILDONAN'S HOPE, by Knight of the Garter—Lemon Sponge, a, 11 10 ....J. Lenehan 1
Mr. M. Cuddy's KAOR, a, 11-10......W. O'Grady 2
Mr. C. L. Mackean's SOLIDE, 5, 11-6...T. Hyde 3
Mr. P. McCavana's Asthore, 6, 12-10...M. Gordon 0
Mr. A. Lowenstein's April Mist, 5, 12-1....Owner 0
Mr. L. Partridge's September, a 11-13 Mr. J. P. Hogan 0
Mr. J. A. Farrell's Rockleigh, 5, 11-6...J. Brogan 0
Mr. J. A. Mangan's Karamai, 5, 11-6 Mr. T. Moloney 0
Miss M. Preston's Poetry II. a, 11-0 E. Kennedy 0
Mr. J. d'A. Bell's Bellew's Bridge, 5, 10-9 J. Tiernan 0
Miss D. Paget's Golden Court, 5, 10-12 P. J. Murphy 0
Duchesse de Stacpoole's Mr. Wolf, 5, 10-12 J. C. Parkinson 0
Mr. J. Dillon's Chinese Legend, 4, 10-6 D. L. Moore 0
(Winner trained by C. Brabazon.)

Betting—7 to 4 agst. Chinese Legend, 6 to 1 April Mist, 7 to 1 each KILDONAN'S HOPE, Kaor, and Karamai, 10 to 1 September, 20 to 1 any other.
Tote (2/-)—Win, 19/6; places, 7/-, 5/6, 6/6.
Won by three lengths; eight lengths. April Mist was fourth, Bellew's Bridge fifth and Rockleigh sixth. Chinese Legend fell.

5.0—RAVENSDALE PLATE of 50 sovs. Second 6 sovs., third 3 sovs. A handicap flat race. 1 m. 1f. 80 yds.

Mr. D. Macaulay's b. m. BEGGAR LASS, by Poor Man—Ballyhornan, 6, 9-1 John Doyle 1
Mrs. W. Cahill's DASHING WAVE, 4, 8-10 M. Wing 2
Major J. J. Hilliard's TRIDENT, 3, 8-0 W. Howard 3
Mr. T. J. Taaffe's Suspension, 6, 10-0 J. Fitzgerald 0
Mr. C. J. Farrell's Fire o' London, a, 9-11 J. Brogan 0
Mr. D. Frame's Young Star, 3, 9-0 ...H. Holmes 0
(Winner trained by John Doyle.)

Betting—2 to 1 each agst. BEGGAR LASS and Trident, 4 to 1 Young Star, 5 to 1 Dashing Wave, 10 to 1 any other.
Tote (2/-)—Win: 10/-. Places: 9/-, 6/6.
Won by four lengths; eight lengths. Suspension was fourth and Young Star fifth.

5.30—TALLY-HO PLATE of 50 sovs. Second 6 sovs., third 3 sovs. A flat race for Irish-trained horses. Weight for age, etc. 2 m. 160 yds.

Major W. A. Sheil's b. f. CUFF LINK, by Link Boy—My Only, 4, 11-0...Comdt. D. Corry 1
Capt. F. ffrench Davis's FAIR KARL, a, 11-2 Mr. F. Fitzsimons 2
Mrs. W. Bland's PANCAKE, 6, 11-7 Mr. H. Delmege 3
Mr. J. P. McAuley's Archie's Pride, 5, 11-3 Owner 0
Mrs. P. Dunne Cullinan's Pretty Useful, 4, 10-9 Mr. P. Hogan 0
Mr. P. J. Lenehan's Coolnahilla, 4, 11-0 Owner 0
(Winner trained by M. Arnott.)

Betting—3 to 1 on CUFF LINK, 5 to 1 agst. Pancake, 10 to 1 Coolnahilla, 20 to 1 any other.
Tote (2/-)—Win: 2/6. Places: 2/6, 7/6.
Won by four lengths; same. Coolnahilla was fourth.

TOTE DOUBLE (5/- stake)—Kildonan's Hope and Beggar Lass. Dividend, £34 16/-. Four winning tickets. Pool, £154. Day's pool, £930 15/-; last year, £648 2/-.

NEWMARKET HINTS FOR TO-DAY

Although Newmarket stables will have a few runners at Alexandra Park it seems probable that successes are more likely to be gained at Haydock Park.

LANCEWOOD,

who is engaged in the Home Farm Handicap, has done well in recent gallops, and is fancied.

KEW

should win the Plantation Plate.

Hon. G. Lambton has sharpened up

SILKSWORTH (nap)

with a view to the Gamekeepers' Handicap, and the colt carries the confidence of his connections.

BOIS BEDIS (next best)

has only to produce the form shown in his home gallops to win the Newton Hollows Handicap.

At Alexandra Park MOUNTAIN HAZE is expected to be one of the best backed candidates for the Park Selling Handicap, and he represents a sound each way bet. Other horses fancied at the London meeting are BONNIE BAINE filly (Juvenile Selling), HAPPY THOUGHTS (Three Y.O. Handicap) and RED RAIDER (Palace Handicap).

GOFF'S PUNCHESTOWN SALES

The catalogues for Messrs. R. J. Goff's annual Punchestown sales may be had at their offices, 60-61 Lower Mount street. The usual sales will be held during intervals of racing at Punchestown on April 30 and May 1, and on Thursday, May 2, the sales will be held at the R.D.S. sale paddocks, Ballsbridge, where many well-known performers on the racecourse, point-to-point winners, and likely 'chasers and hunters will be submitted. The sales at Ballsbridge will commence at 11 o'clock.

TOTE APPOINTMENT

Mr. George Pasker has been appointed assistant manager to the Tote Board of Control. Mr. Pasker has had considerable experience in tote affairs, and was for eight years on the staff of Tote Investors'.

DOWN ROYAL

SATURDAY, MAY 11.

—CORONATION CUP, a plate of 300 sovs. (including a cup value 30 sovs., at the option of the winner). Second 45 sovs., third 30 sovs. A handicap flat race. For three years old and upwards. A winner after April 19th: 5lb. extra; of any two races, or of a race value 200 sovs., 10lb. extra. One mile, three furlongs and about 110 yards.

	Age	st.	lb.
BEARER BOND (Lord Talbot de Malahide) ...Wellesley	5	10	2
OVERALL (Col. Clarke) ...Canty	5	9	6
DELAGE (Mr. C. Odium) ...Blake	5	9	4
WILD UMPIRE (Mr. C. S. Barry) Owner	a	9	3
WYELANDS (Mr. W. R. Lysaght) D. Rogers	5	8	12
CARMAVEY (Lord Glentoran) ...Barron	a	8	11
ARTIST'S SON (Mr. W. Barnett) B. Rogers	4	8	8
AJAR (Mr. P. McCavana) J. A. Mangan	5	8	7
CAVALAIRE (Mr. Jas. Canty) ...Owner	4	8	7
WALTER PERRY (Miss Dorothy Paget) Hilliard	3	8	7
ANGERTON (Sir Percy Loraine) O'Ferrall	4	8	5
RED SHAFT (Major D. W. Daly) O'Ferrall	4	8	5
CAVALRY KING (Miss Dorothy Paget) Hilliard	3	8	0
LIMEKILN (Mr. H. G. Wellesley) Owner	3	7	11
ROYAL PRIDE (Mr. B. H. Stephenson) Wellesley	4	7	8
LIVELY LILT (Mr. D. G. Dicksen) Blake	3	7	7
ONWARD (Mr. H. S. Gill) ...B. Rogers	3	7	1
COUNTRY GIRL (Mr. D. Malone) Owner	4	7	0
WILD WHEAT (Mr. W. Barnett) B. Rogers	3	7	0
DAISY'S APRON (Mr. P. McCavana) J. A. Mangan	3	7	0

DOWNPATRICK

WEDNESDAY, MAY 15.

—ULSTER GRAND NATIONAL of 300 sovs. Second 45 sovs., third 30 sovs. A handicap steeplechase. A winner after publication of the weights (April 19th, 10 a.m.) of a steeplechase, 6lb. extra; of a steeplechase or steeplechases value 80 sovs., 10lb. extra; of a steeplechase value 100 sovs., or steeplechases value 200 sovs., 14lb. extra. Horses handicapped over 12st. carry half the foregoing penalties. Horses not struck out on May 1st pay 3 sovs. extra. Three miles and about three furlongs.

	Age	st.	lb.
KILSTAR (Miss Dorothy Paget) D. Anthony	a	12	7
ACTUP (Mr. H. C. McNally) ...Walker	a	11	7
MY BRANCH (Mrs. N. J. Kelly) Dreaper	a	11	6
SHEARMORE (Duchesse de Stacpoole) Brabazon	5	11	2
CARMAVEY (Lord Glentoran) ...Barron	a	11	0
RAN'S NEST (Mr. W. J. Girvan, jun.) Owner	a	11	0
PRINCE HAWK (Mr. R. Moore) Owner	a	11	0
LADY CASHMOND (Mr. W. J. Girvan, jun.) ...Owner	a	11	0
BALLYHOOLEY (Mr. R. Sheehan) Brabazon	a	10	13
KNIGHT OF VENOSA (Mr. R. Loewenstein) ...Brabazon	a	10	11
TANYA'S KNIGHT (Miss Dorothy Paget) ...C. A. Rogers	5	10	10
KNOCKADROLEEN (Miss B. Kearns) Kearns	a	10	10
ASTROM (Mr. A. Barry) ...Sleator, jun.	a	10	8
DRUMCAW (Mr. J. Corbett)...Private	5	10	6
ASTHORE (Mr. P. McCavana) J. A. Mangan	6	10	4
UPSHOT (Col. J. McLaughlin) Sleator, jun.	a	10	3
GENERAL CHIANG (Miss Dorothy Paget) ...C. A. Rogers	a	10	2
CLONHUGH (Mr. J. G. McKenna) Woods	a	9	13
DROMARA III. (Miss S. Wilson) E. D. Wilson	a	9	9
THE LAMB III. (Mr. J. V. Rank) Fetherston	a	9	9
DERRY LAD (Mr. W. Grainger) Owner	a	9	8
MAC'S COTTAGE (Mr. F. S. Myerscough) ...Walker	a	9	7
THE SLASHER (Mr. J. P. Herdman) Owner	a	9	7
LYMFIELD (Mr. W. H. Rooney) Owner	a	9	7
ROI ERIN (Mr. W. Nohlé) ...Owner	a	9	7
CROFTER (Mr. J. M. McKee)...Owner	a	9	7

HUNTING APPOINTMENT

South County Dublin Harriers will meet to-day at Rathcoole at 2 o'c.

PHŒNIX PARK RACES,

SATURDAY, MAY 25th.

ENTRIES FOR THE PHŒNIX PARK THIRD MAY MEETING Close on WEDNESDAY NEXT, APRIL 24th, with Mr. F. Harold Clarke, 9 Hume street, Dublin.

For particulars see *Irish Racing Calendar*.

—(Advt.)

CHEAP RACING.
CURRAGH RACE MEETINGS, 1940.
ANNUAL BADGES.

Annual Badges for the Reserved Enclosure will be issued to Subscribers AT THE REDUCED PRICE OF £7 7s. For the whole Season, which normally includes 15 days Racing.

This will entitle the Subscriber to—
ONE GENTLEMAN'S BADGE (not transferable).
ONE LADY'S BADGE
AND FREE ADMITTANCE FOR CAR.

The advantage to Badge Holders will be considerable as a Gentleman and Lady who go to the Curragh Races by car on each of the 15 days throughout the Season will save £11 11s. 6d.; if they only go on the 5 Classic Days (Irish 2,000 Guineas, 1,000 Guineas, Derby, Oaks and St. Leger) the Madrid Handicap, Rockingham Handicap, Cambridgeshire and Cesarewitch Days (i.e. the 9 principal days of the year) they will save £4 4s. 6d.

Persons wishing to become Annual Subscribers should apply for above badges with cheque £7 7s. 0d. to—
Mr. F. HAROLD CLARKE, 9 Hume Street, Dublin.

N.B.—The Stewards reserve the right to refuse any application. —(Advt.)

KILMOGANNY POINT-TO-POINT RACES,
THURSDAY, MAY 2nd.
STAKES .... £110 AND CUPS.
Entries Close on Saturday, May 27th, with R. Curran, Hon. Sec., Carrick-on-Suir.
—(Advt.)

GOFF'S
ANNUAL
PUNCHESTOWN SALES
will be held on
TUESDAY and WEDNESDAY,
30th APRIL and 1st MAY,
at PUNCHESTOWN RACECOURSE
(during intervals of racing),
and on
THURSDAY, 2nd MAY,
at R.D.S. SALE PADDOCK,
BALLSBRIDGE, DUBLIN.
Catalogue includes many well-known performers under both Rules, likely Steeplechasers, Point-to-Point Horses and Hunters.
Catalogue on request.
ROBERT J. GOFF & CO., LTD.,
60-61 LOWER MOUNT ST., DUBLIN.

TO-DAY'S CARD AT DUNDALK

SKOITER FANCIED FOR £200 HURDLE

Zerxes Expected to Capture "Sweet Afton" Cup

Trains—Amiens Street, 12 o'c. and 1.30.

THE principal events at Dundalk to-day are the Dundalk Hurdle Race of £200 and the "Sweet Afton" Cup, a trophy value £100, with the same amount added. The former event has attracted some of our best recruits to hurdling, including Skoiter, who gained such an easy victory in the Dorothy Paget Cup at Phœnix Park. He will be opposed again by Sea Bachelor, who finished second, and Bearer Bond, who was fourth, and, while both meet him on better terms here, it is doubtful if they will succeed in turning the tables. Seedling ran prominently in his last two races, and probably will be dangerous; but most trouble to Skoiter may come from the four-year-old Topaleen, who was runner-up to Because at Baldoyle.

Tote Double on Third and Fifth Races.

The "Sweet Afton" Cup should prove an interesting affair, with several useful hunter-'chasers engaged. Tomlin was beaten only narrowly at Naas, and Prince Hawk won at Downpatrick and the Maze, while Zerxes scored at Mullingar prior to giving a forward display in the Joseph O'Reilly Cup at Fairyhouse. Marlfield and Hallowvein have claims, but Zerxes may be the best to stand. Selections:—

Greenore Hurdle—**Even So.**
Ardee 'Chase—**Drumbilla.**
Dundalk Hurdle—**Skoiter.**
Newry Handicap—**Gang Smasher.**
"Sweet Afton" Cup—**Zerxes.**
Clermont Plate—**Ladylove.**

TOTE DOUBLE:
Skoiter and Zerxes.

3.30—GREENORE PLATE of 50 sovs. Second 6 sovs., third 3 sovs. A handicap hurdle race for Irish-trained horses. 1½m.

	Age	st.	lb.
EVEN SO (Mr. G. A. Harris)...Owner	a	11	6
CARLANSTOWN (Mr. T. D. Vance) M'Keever	a	11	3
DUNLOE (Mr. H. I. Ussher)...Owner	5	11	0
CHARON (Mrs. T. N. Atkinson) Arnott	a	10	13
SENVILLE (Mrs. H. Best) O'Sullivan	a	10	12
KARABELL (Mr. W. J. Byrne) (5lb ex.) Owner	a	10	9
LITTLESTEP (Mr. John Cox) ...Owner	6	10	8
SISTER SAL (Mr. T. Morrow) Sleator, jun.	a	10	5
M.J. (Mr. J. O'Connor) ...Taaffe	a	10	4
ARGUMENT (Mr. W. J. Byrne) Owner	a	10	3
LADY ADELE (Mr. J. Steen) Lenehan	5	10	2
SILVER FIZZ (Mr. J. Leech) ...Delany	6	10	0

Above are declared runners.

44 EVEN SO. Carried 10-6 when fourth of 9 to Precipice (8-10), Mallow, March (1½m. flat). Carried 10-7 when fourth of 19 to Megara (9-2), Naas, March 2 (1½m. hurdles); Dunloe (10-5) was behind.
10 CARLANSTOWN. Fell at Naas Nov. (hurdles). Carried 10-11 when winning 3l., 4l., from Cherryfield Girl (10-6) and La Boheme (9-12), Dundalk, Sept. (1½m. hurdles).
00 DUNLOE. Unplaced with 8-5 to Limekiln (7-7), Leopardstown, April (1m.). See Charon and Even So.
04 CHARON. Carried 10-1 when fourth of 13 to On Straight (11-9), Baldoyle, March (1m. 7f. hurdles). Senville (10-1) was sixth and Dunloe (10-3) behind.
00 SENVILLE. See Charon.
40 LITTLE STEP. Fell at Navan, April (hurdles). Carried 10-10 when fourth of 17 to Happy Larry (11-9), Baldoyle, March (2m. flat).
31 KARABELL. Carried 10-8 when winning 1½l., same, from Young Bob (10-13) and Dundrin (11-8), Powerstown, April (1m. 5f. 70yds. hurdles).
00 SISTER SAL. Fell at Downpatrick ('chase). Carried 11-9 when fifth of 13 to Solide (11-4), Navan, Feb. (2m. 'chase); Silver Fizz (11-9) fell.
33 M.J. Carried 10-0 when beaten 2l., 1½l., by The Gripper (12-0) and Glorious Lady (11-2), Leopardstown, Nov. (1½m. flat).
00 ARGUMENT. Unplaced with 11-1 to Lapwing (11-8), Naas, Feb. (2m. hurdles).
00 LADY ADELE. Unplaced with 10-6 to Upshot (10-6), Sligo, April (3m. 'chase). Fell at Downpatrick ('chase). Carried 9-11 when beaten a neck by Gorgia (11-5), Tramore March (2m. 'chase).
00 SILVER FIZZ. See Sister Sal.

4.0—ARDEE PLATE of 50 sovs. Second 6 sovs., third 3 sovs. A handicap steeplechase. 3m. 200yds.

	Age	st.	lb.
DRUMBILLA (Mr. John Cox)...Owner	6	11	9
IRISH WIT (Mr. J. S. Ward)...Owner	6	11	0
JACKBOOK (Mr. P. Gore)...Owner	a	10	12
AMICO (Mrs. H. M. Hartigan) Arnott	6	10	7
CROFTER (Mr. J. M. McKee) Owner	a	10	0
TASTY NAVEY (Mr. W. J. Girvan, jun.) Owner	6	10	0
MISS EILEEN (Mr. Jas. Rooney) F. Ward	5	9	10
GLASS COURT (Mr. A. L. Dempsey) J. A. Mangan	6	9	7
SLIEVE BERNAGH (Mr. W. J. Kelly) Owner	5	9	7
CLATTERBOX (Mr. E. Delany) Owner	a	9	7
LADY ADELE (Mr. J. Steen) ...Lenehan	5	9	7

Above are declared runners.

04 DRUMBILLA. Carried 10-1 when fourth of 14 to Jack Chaucer (11-11), Fairyhouse (3¼m. 'chase). Fell at Baldoyle, March ('chase). Carried 10-13 when beaten a short head by Phantom III. (12-7), Maze, March (2¼m. 'chase). Crofter (9-9) was 8l. behind.
00 IRISH WIT. Carried 10-7 when fifth of 12 to Smerwick's Nephew (12-7), Navan, April (2m. hurdles). Unplaced with 10-12 to St. Mullins (10-0), Fairyhouse (2m. 2f. 'chase). Carried 10-12 when beaten a neck by Swindon Lad (10-5), Louth Hunt, March (2m. 1f. 'chase).
21 AMICO. Carried 9-3 when winning 2l., 6l., from Irish Blarney (12-0) and Magnum II. (9-11), Baldoyle, March (2m. 1f. 70yds. 'chase).
03 CROFTER. See Drumbilla.
20 GLASS COURT. Unplaced with 10-0 to Upshot (12-0), Sligo, April (3m. 'chase). Carried 9-13 when beaten 8l. by Russ (11-0), Baldoyle, March (2m. 2f. 'chase).
04 SLIEVE BERNAGH. Carried 9-7 when fourth of 6 to Astrom (10-6), Naas, March 2 (2m. 40yds. 'chase).
00 LADY ADELE. See Greenore Plate.

4.30—DUNDALK HURDLE RACE of 200 sovs. Second 30 sovs., third 20 sovs. A weight for age hurdle race. 2m. 160yds.

	Age	st.	lb.
SEEDLING (Mr. W. Barnett)......Walker	5	11	2
SEA BACHELOR (Mr. E. Delany) Owner	a	10	11
NIPPIE (Mr. E. Delany) ...Owner	6	10	11
FIRE O' LONDON (Mr. C. J. Farrell) Arnott	a	11	9
ALLANWOOD (Mrs. E. McGrath) Parkinson	4	10	5
TOPALEEN (Mr. G. V. Malcomson) Tyndall	4	10	0
MANSURA (Mr. J. A. Hogan)......Owner	4	10	5
SKOITER (Mr. J. V. Rank)...Fetherston	4	11	5
FREE SCOT (Miss A. Wall) H. T. O'Neill	a	11	2
BEARER BOND (Lord Talbot de Malahide) ......Wellesley	5	11	2

Above are declared runners.

1 SKOITER. Carried 10-7 when winning 2l., from Sea Bachelor (10-4) and Double Flush (10-2) Phœnix Park March (2m. hurdles). Bearer Bond (11-3) was fourth of 14.
00 FIRE O' LONDON. Unplaced with 9-11 to Beggar Lass (9-1) yesterday (1m. 1f. 80yds.). See Topaleen. Carried 11-7 when winning ¾l., a neck, from Walter's Pride (11-7) and Cutetol (11-3), Baldoyle, January (1½m. hurdles). Allanwood (10-2) was unplaced.
32 SEEDLING. Carried 10-9 when beaten ¾l. by On Straight (11-1), Baldoyle, February (2m. hurdles). Carried 10-12 when beaten 2l., 1½l., by Avatea (9-13) and Creggmore (9-9), Leopardstown, January (1½m. hurdles).
00 FREE SCOT. Unplaced with 11-12 to St. Kevins (10-13), Navan, April (1m. 2f.). Unplaced with 9-9 to Cheerful Lad (8-6), Naas, March 30 (6f.). Carried 10-7 when winning a neck, 1½l., from Cute John (11-3) and Sunny Tol (10-2), Navan, February (1½m. hurdles). Nippie (10-2) was unplaced.
04 BEARER BOND. See Skoiter.
32 SEA BACHELOR. See Skoiter.
00 NIPPIE. Unplaced with 10-2 to Red Wind (10-0), Baldoyle, March (1½m. hurdles).
00 ALLANWOOD. See Fire o' London.
00 MANSURA. Unplaced with 8-7 to Limekiln (7-7), Leopardstown, April (1m.). See Topaleen.
22 TOPALEEN. Carried 10-2 when beaten 2l. by Because (10-2) Baldoyle March (1½m. hurdles). Fire o' London (11-11) and Mansura (10-2) were unplaced. Carried 11-0 when beaten 2l. by Greek Minstrel (11-7), Naas, Feb. (2m. flat).

5.0—NEWRY PLATE of 50 sovs. Second 6 sovs., third 3 sovs. A welter handicap flat race. 1m. 1f. 80yds.

	Age	st.	lb.
GANG SMASHER (Mr. A. Barry) Sleator, jun.	5	12	0
GREAT GAIN (Dr. G. F. Gillespie) Owner	4	12	0
KNIGHT'S NIGHT (Mr. E. J. Byrne) Brabazon	5	11	12
RED BERRY (Mr. N. Clark)...Walker	5	10	9
STRATHAVON (Miss A. Warden) McKee	5	10	6
CHARON (Mrs. T. N. Atkinson)...Arnott	a	10	5
M.J. (Mr. J. O'Connor) ....Taaffe	a	10	3
BALLINAKILL (Mr. T. J. Cosgrave) Cosgrave	6	10	0
SILVER FIZZ (Mr. J. Leech) ......Delany	6	10	0
SWING TO (Mr. J. H. Nicholls) N. Kelly	5	10	0

Above are declared runners.

21 GANG SMASHER. Carried 11-5 when winning 6l. 1l. from Nip Off (11-2) and Sunny Tol (11-0), Maze March (1¼m. hurdles). Red Berry (11-5) was unplaced.
00 KNIGHT'S NIGHT. Unplaced to Altissimo yesterday (2m. 200yds. 'chase)). Unplaced with 10-12 to Red Wind (10-0), Baldoyle, March (1½m. hurdles).
00 RED BERRY. See Gang Smasher.
04 STRATHAVON. Carried 11-5 when fourth of 14 to Slievardagh (11-10) Maze, March (5m.).
04 CHARON. See Greenore Plate.
33 M.J. See Greenore Plate.
30 BALLINAKILL. Unplaced with 11-2 to St. Kevin's (10-13), Navan, April (1m. 2f.).
00 SILVER FIZZ. See Greenore Plate.

5.30—THE "SWEET AFTON" CHALLENGE CUP value 100 guineas, with 100 sovs. (in specie) added. Second 12 sovs., third 8 sovs. A weight for age steeplechase. 3m.

	Age	st.	lb.
PRINCE HAWK (Mr. R. Moore)...Owner	a	12	13
TOMLIN (Mrs. J. Hughes) H. T. O'Neill	a	12	13
ZERXES (Duke de Stacpoole)......Stone	6	12	8
MISS DEE (Mr. J. G. McKeever (5lb ex.) McKeever	a	12	5
MARLFIELD (Mr. J. Bamber)......Owner	a	12	2
HALLOWVEIN (Mr. W. M. Cameron) Dreaper	6	12	2
KIRIMETIYA (Mr. M. A. D. H. Cooke) Brabazon	6	12	5
ROYAL STRAIGHT (Mr G. R. Hoey) Owner	a	12	2
BAYADERE (Mr. W. E. Wylie) Reynolds	a	12	2
LEOPARD PRINCE (Mr. P. J. Kavanagh) ...Owner	a	12	2
JUST REWARD (Mr. J. Kearns, jun.) Owner	5	11	9
NORTHOLT PARK (Mr. R. Dreaper) Owner	5	11	9

Above are declared runners.

11 PRINCE HAWK. Carried 12-5 when winning ½l., bad from Late Again (11-12) and Barocceblue (11-13) Downpatrick April (3m. 'chase). Carried 11-9 when winning 3l., 2l. from Stickit (11-5) and Marlfield (11-5) Maze March (3m. 'chase).
03 TOMLIN. Carried 12-7 when beaten 1l., head by Ah Well (11-9) and Gilt Edge (11-11) Naas March 30 (3m. 76yds. 'chase).
14 ZERXES. Carried 12-9 when fourth of 15 to Corn Prince (12-7) Fairyhouse (3m. 'chase). Hallowvein (12-7) was behind. Carried 12-4 when winning neck, 2l. from Golden Ivy (12-4) and Tremearland (12-4) Mullingar March (3m. 2f. 'chase).
10 KIRIMETIYA. Unplaced with 12-4 to Sarawaki (11-12) yesterday (2m. 160yds. hurdles). Carried 12-7 when winning 10l. bad from Just Grey Jane (12-3) and Bayadere (12-7) Fairyhouse (3m. 2f. 'chase).
33 MARLFIELD. Carried 11-5 when beaten 2l. 4l. by Dromara III. (11-5) and Hallowvein (11-10) Downpatrick April (3m. 2f. 'chase). See Prince Hawk.
02 HALLOWVEIN. See Zerxes and Marlfield.
03 BAYADERE. See Kirimetiya.
03 LEOPARD PRINCE. Carried 11-11 when beaten 15l., neck by Golden Ivy (11-8) and Macidas (12-0) Louth Hunt March (3m. 2f. 'chase).
10 MISS DEE. Unplaced with 11-12 to Sarawaki (11-12) yesterday (2m. 160yds. hurdles). Carried 11-13 when winning 6l., 2l. from Ramona II. (11-13) and Vice Captain (11-13) Navan April (3m. 'chase).
02 NORTHOLT PARK. Carried 11-5 when beaten 2l. by Tulyra (10-5) Navan April (2½m. 'chase).

5.55—CLERMONT PLATE of 50 sovs. Second 6 sovs., third 3 sovs. A weight for age flat race. 1m. 1f. 80yds.

	Age	st.	lb.
GLENGORMLEY (Sir T. Dixon) Barron	5	9	7
MISS LONDON (Mr. M. J. Macardle) Arnott	5	9	7
INISHOWEN (Miss F. Masterson) Masterson	5	9	7
QUEEN OF THE VALE (Mr. J. Barron) Owner	a	9	7
LADYLOVE (Mr. G. F. Annesley) Wellesley	3	8	7
BAY DAUPHINE (Mr. G. G. Gill) Ussher	3	8	7
WHITE LILY (Mr. J. T. Rogers) B. Rogers	3	8	7

Above are declared runners.

0 GLENGORMLEY. Unplaced with 11-10 to Slievardagh (12-10) Maze March (2m.).
02 MISS LONDON. Carried 9-7 when beaten 4l. by Irish Mite (9-7) yesterday (1¼m.). Carried 10-7 when fifth of 16 to Red Wind (10-0) Baldoyle March (1½m. hurdles).
03 INISHOWEN. Carried 11-12 when beaten neck, 4l. by Gorgia (11-10) and Royal Commander (10-9) Limerick March (2m. hurdles).
42 LADYLOVE. Carried 8-7 when beaten 2l. by Cheerful Lad (8-6) Naas March (6f.).
0 WHITE LILY. Carried 8-6 when fifth of 9 to Erin's Call (9-7) Phœnix Park March (1m.).

ALEXANDRA PARK CARD

TO-DAY'S SELECTIONS

Park Selling Handicap—**Mountain Haze.**
Juvenile Selling Plate—**Yes Sirree.**
Three-Year-Old Handicap—**Makena** (nap).
April Plate—**Wild Lily filly.**
Tottenham Welter—**Fairfax.**
Palace Handicap—**Poetic Licence.**

TO-DAY'S DOUBLE:
Makena (Alexandra Park) and **Jonario** (Haydock).

2.0—PARK SELLING HANDICAP, a plate of 150 sovs. 5 f.

	Age	st.	lb.
SWIFT ARROW (Mr. Shakespeare) F. Armstrong	a	9	7
RICHARD IV. (Mr. S. Joel) ......Duller	5	9	7
KIVER (Mr. S. Wootton) ......Owner	5	8	11
IPSWICH (Mr. Ray) ....Owner	5	8	11
WYLLIE (Mr. Jolliffe) ......H. Smyth	4	8	8
BOSCASTLE II. (Mr. Winter) ...Owner	4	8	5
INVITATION (Mr. C. Tabor) ...Owner	4	8	3
GLENPROSEN (Mrs. Bingham) Beeby	3	8	2
ALDWYCH (Mr. J. Hayes) ...A. Birch	a	7	12
SAINT ALBAN (Mr. W. Cornelius) L. Ward	5	7	11
MOUNTAIN HAZE (Mr. Bratt) F. S. Butters	4	7	10
MILL RUSH (Mr. R. Bassett) C. Pratt	3	7	10
GRACEFUL BRIDE (Mr. S. Wootton) Owner	4	7	8
LADY GWEN (Mr. Elder) ...Briscoe	4	7	8
CANVASSER (Mrs. Bingham) R. J. Colling	4	7	7
RIVER SEVERN (Mr. W. Nightingall) Owner	a	7	7
DARK VINTAGE (Mr. H. Steel) P. Thrale	3	7	7
ARC EN CIEL (Mr. W. Nightingall) Owner	4	7	5
GOLDEN BULLET (Mr. F. Hartigan) Owner	3	7	2
BALLYSTONEY (Mr. G. Beeby) Owner	3	7	2
ELLA S. (Mrs. D. Dick) ......D. Dick	3	7	2
PRECIOUS STREAM (Mr. Ray) Owner	5	6	13
FLAGFALL (Mr. C. Howard) ......Higgs	3	6	12
KILGARVAN (Mr. W. Higgs) Owner	3	6	12
CAWNPORE (Mr. E. Baring) Wightman	3	6	11
JERSEY MAID (Mr. Huelin) Wallington	5	6	7
PALM LILY (Mr. Kennett) ...P. Thrale	5	6	7

Form.	Probable Starters and Jockeys.		Betting Forecast.
10	RICHARD IV.	G. Richards	13/2
040	KIVER	J. Gilbert	8/1
000	IPSWICH	B. Colven	8/1
210	WYLLIE	H. Packham	100/8
000	GLENPROSEN	S. Wragg	100/8
000	ALDWYCH	W. Sibbritt	100/6
400	SAINT ALBAN	J. Sirett	11/2
003	MOUNTAIN HAZE	P. Maher	11/4
000	GRACEFUL BRIDE	D. Weatherill	100/6
010	LADY GWEN	A. Richardson	10/1
004	RIVER SEVERN	R. S. Collinge	10/1
100	DARK VINTAGE	K. Gethin	100/6
100	CANVASSER	F. Haslam	6/1
030	ELLA S.	D. V. Dick	100/6
030	BALLYSTONEY	A. Burns	100/6
020	PRECIOUS STREAM	—	100/6
330	FLAGFALL	—	100/6
042	CAWNPORE	H. Smirke	100/6

2.30—JUVENILE SELLING PLATE of 150 sovs. For two-year-olds. 5 f.

	st.	lb.
SCUDO (Mr. D. Gant) ....Ray	9	0
OLD VICTOR (Mr. C. Tabor)......Tabor	9	0
DIESFAUSTUS (Mr. F. Whitehead)...Masson	9	0
MISS STEADFAST (Mr. L. Abelson)...Beeby	8	11
WESTWOOD KID (Mr. R. Bartholomew) Bartholomew	8	11
WELSH BARD F. (Mr. P. Beary)...P. Beary	8	11
ANOTHER DEVIL (Mr. G. Beeby)...Beeby	8	11
CINNAMON F. (Capt. C. Boyd-Rochfort) Boyd-Rochfort	8	11
FAIR ELLA (Mr. A. Briscoe)......Briscoe	8	11
SAFETY FIRST (Mr. A. Budgett)...Budgett	8	11
EARLY DOORS F. (Mr. J. Dines)......Dines	8	11
WATTLE (Mr. F. Hartigan)......F. Hartigan	8	11
MERRY WOMAN (Mrs. J. Lewis)......Winter	8	11
STAMINA (Sir M. McAlpine)......V. Smyth	8	11
LUMINETTA F. (Mr. W. Nightingall)...Owner	8	11
RATIONS (Mrs. E. Nolan)......R. J. Colling	8	11
PRINCELY MAID F. (Mr. A. Redman) Dines	8	11
ADVENTURESS (Mr. R. Robson)...G. Bennett	8	11
JEST ON (Mr. V. Smyth)......V. Smyth	8	11
CHEERIO F. (Mr. V. Smyth)......Owner	8	11
SATMANA F. (Mr. H. Steel)......P. Thrale	8	11
KNIGHT RUSE (Mr. E. Thornton-Smith) Templeman	8	11
MISS JUBILEE F. (Mr. G. Todd)......Todd	8	11
FIRST AFFAIR (Sir F. Towle)......Tabor	8	11
BONNIE BAINE F. (Mrs. J. Weld) D. Waugh	8	11
YES SIRREE (Mr. C. Wood)......Bancroft	8	11

Form.	Probable Starters and Jockeys.		Betting Forecast.
4	SCUDO	R. Colven	6/1
0	WELSH BARD FILLY	—	10/1
0	ANOTHER DEVIL	S. Wragg	100/8
0	FAIR ELLA	P. Beasley	8/1
3	EARLY DOORS FILLY	J. Marshall	5/1
	MERRY WOMAN	J. Sirett	100/6
0	PRINCELY MAID FILLY	—	100/6
31	JEST ON	—	7/2
	or		
	CHEERIO FILLY	—	7/2
0	BONNIE BAINE F.	H. Blackshaw	100/6
22	YES SIRREE	M. Beary	6/4
033	KNIGHT RUSE	G. Richards	9/2

3.0—THREE-YEAR-OLD HANDICAP, a plate of 300 sovs. 1 m. 150 yds.

	st.	lb.
APPLE KING (Miss Paget) W. Nightingall	9	7
ROMAN GOLD (Maj. A. Roberts) Stedall	8	13
PANNORACH (Mr. de N. Brown) D. Waugh	8	12
LADY DELHI (Mr. J. Hallett) ...J. Beary	8	11
ACCLAIMED (Mr. Joel) ......Hogg	8	8
AZURE (Sir A. Bailey) ......R. Day	8	6
OUBLIETTE (Mr. T. Smith) ...Templeman	8	5
PRIORITY (Miss Paget) ...W. Nightingall	8	5
HAPPY THOUGHTS (Ld. Rosebery) J. Jarvis	8	4
WYN (Miss Paget) ......W. Nightingall	8	2
MR. BUNG (Col. Cutlack) ......Whitaker	8	1
MAKENA (Mr. R. McAlpine) ...V. Smyth	8	1
MONOGRAM (Sir M. McAlpine) V. Smyth	8	0
PRINCE ANTIPAS (Mr. H. Smyth) H. Smyth	8	0
SEROZHA (Ld. Sefton) ......Persse	7	12
SUN ROCK (Sir D. Lindsay) ...A. Edwards	7	12
DRIPPING SANDS (Mr. R. Basset) C. Pratt	7	10
ERMINE STREET (Mr. D. Gant) ...C. Ray	7	10
CORINIUM (Lt.-Col. Barrow) ......Private	7	8
GEZIRA (Mr. T. Cozzika) ......Donoghue	7	8
LOTTA (Ld. Ennisdale) ......H. Peacock	7	8

Form.	Probable Starters and Jockeys.		Betting Forecast.
140	ROMAN GOLD	—	100/6
414	PANNORACH	H. Blackshaw	9/2
200	LADY DELHI	—	100/6
002	AZURE	G. Littlewood	8/1
100	OUBLIETTE	A. Wragg	8/1
002	PRIORITY	G. Richards	11/4
034	HAPPY THOUGHTS	E. Smith	6/1
004	WYN	F. Lane	100/8
020	MAKENA	M. Beary	10/1
000	MR. BUNG	—	100/6
000	PRINCE ANTIPAS	H. Packham	100/7
000	SEROZHA	A. Burns	100/6
000	SUN ROCK	Cliff Richards	100/6
003	DRIFTING SANDS	P. Maher	100/8
000	ERMINE STREET	D. V. Dick	100/6
000	CORINIUM	—	100/6
000	LOTTA	—	100/6

3.30—APRIL PLATE of 150 sovs. Two-year-olds. 5 f.

	st.	lb.
MELANITE C. (Mr. V. Smyth)......Owner	9	0
WILD LILY F. (Mr. G. R. Cloke)......Laye	8	11
VOILIER (Mr. P. Bartholomew)......Owner	8	7
MANNERS (Mr. H. Blagrave) ......Owner	8	7
BLACK CAP (Col. Williams)......D. Williams	8	7
PERIM (Mr. F. Hartigan)............Owner	8	7
SOLE HEIR C. (Ld. H. de Walden) D. Waugh	8	7
HYSKEIR (Lady Bullough) ......J. Payne	8	7
LORD WORLINGTON (Mrs. Lewis)...Winter	8	7
SPOON SHOT (Mr. McCooey)...D. Williams	8	7
FITZROY (Mr. J. Morris)............J. Morris	8	7
MIDAS TOUCH (Duchess of Norfolk) Bancroft	8	7
SIR FRANCIS II. (H.H. Mah. of Rajpipla) Duller	8	7
AUNT KAT G. (Mr. A. J. Redman)...Dines	8	7
THUNBERGIA G. (Sir V. Sassoon) J. Payne	8	7
GLEN DHU C. (Mr. V. Smyth)......Owner	8	7
CARN BREA F. (Mr. P. Beary)......Owner	8	4
PURALLA (Mr. Bezner) ......W. Nightingall	8	4
HEAVENLY BIRD (Sir A. Smith)...J. Jarvis	8	4
GRACE APELLE (Mr. A. Haines)...Hastings	8	4
SA BEATITUDE (Mr. G. Hartigan) M. Hartigan	8	4
MOLINIA F. (Mr R. L. Jolliffe)......Hogg	8	4
HIGHLAND LASS (Ld. Portman)...P. Beary	8	4
COUSIN PHILLIS (Lady Robinson) B.-Rochfort	8	4
GOLDEN ARTISTE (Mr. Robson) G. Bennett	8	4
IN CAMERA II. (Sir V. Sassoon)...J. Payne	8	4
EXPLORATRICE (Mr. A. Saunders)...Higgs	8	4
ROSE OF CHEVELEY (Mr. Tabor)...Tabor	8	4
HOKEY POKEY F. (Mr. R. Watson)...Kirk	8	4
RED RIDINGHOOD (Mr. Williams) C. Pratt	8	4

Form.	Probable Starters and Jockeys.		Betting Forecast.
1	WILD LILY F.	G. Richards	4/7
	SOLE HEIR C.	H. Blackshaw	100/8
0	LORD WORLINGTON	J. Sirett	100/6
	MIDAS TOUCH	M. Beary	10/1
	SIR FRANCIS II.	—	100/6
	AUNT KATE G.	A. Taylor	100/6
	CARN BREA F.	—	100/6
0	GOLDEN ARTISTE	F. Herbert	8/1
	EXPLORATRICE	J. Kirby	5/1
	ROSE OF CHEVELEY	—	100/6
	SA BEATITUDE	—	100/6

4.0—TOTTENHAM WELTER PLATE of 200 sovs. 1m. 5f.

	Age	st.	lb.
ARD MACHA (Miss Paget) O. Anthony	a	9	9
BANDINELLI (Miss Paget) O. Anthony	a	9	7
FORTUNE HUNTER (Sir A. Butt) Frank Butters	4	9	4
MARIO (Lt.-Col. J. Ward) ......Collinson	5	9	2
CELIBATE II. (Mr. F. E. Peek) D. Dick	a	9	2
MOUKTAR PACHA (Mr. Enticknap) J. Beary	5	9	2
LOBAU (Mr. B. Dick) ......B. Dick	a	9	2
PAPPAGENO II. (Mr. Hartigan) M. Hartigan	5	9	2
HERNANI (Mr. J. Tait) ......Ray	6	8	13
TONBAUN (Mr. P. Thrale) ...P. Thrale	5	8	13
BUXTON (Mr. J. Harter) ......Lambton	4	8	11
FAIRFAX (Miss Paget) W. Nightingall	4	8	11
TRAMAIL (Ld. Ivor Churchill) Whitaker	4	8	11
RESTORATION (Mr. V. Smyth) V. Smyth	4	8	8
ROSENCRANZ (Mr. G. N. Bennett) Owner	5	8	6
FATAL INTERVIEW (Mr. P. Mellon) I. Anthony	6	8	6
RAJPUT PRINCE (H.H. Mah. of Rajpipla) Duller	6	8	6
DARK JOHN (Mr. Enticknap) J. Beary	4	8	4
FOXFIRE (Mrs. L. Dingwall) ...Private	4	8	1
PLANTER'S PUNCH (Mrs. H. Killalee) Killalee	4	8	1
HEADLEY BOY (Mr. J. Dines) Dines	4	8	1
LUNCHEON HOUR (Ld. Rosebery) Bancroft	4	8	1
SAN MARINO (Miss Paget) W. Nightingall	3	7	4
MR. COOKER (Mrs. Sacher) Templeman	3	6	8
STANHILL (Mr. J. C. Broe) ...Barclay	3	6	8

Form.	Probable Starters and Jockeys.		Betting Forecast.
404	CELIBATE II.	H. Graves	100/8
0	MOUKTAR PACHA	—	100/6
002	PAPPAGENO II.	G. Richards	3/1
200	HERNANI	R. Colven	8/1
	or		
000	FOXFIRE	R. Colven	8/1
100	TONBAUN	K. Gethin	100/8
100	FAIRFAX	M. Beary	10/1
03	ROSENCRANZ	—	100/7
	FATAL INTERVIEW	S. Wragg	6/1
000	RAJPUT PRINCE	—	100/6
003	DARK JOHN	—	6/1
000	PLANTER'S PUNCH	T. Lowrey	100/6
000	HEADLEY BOY	W. McColl	100/6
3	LUNCHEON HOUR	E. Smith	5/1
200	STANHILL	P. Broe	100/6
000	MR. COOKER	—	100/6

4.30—PALACE HANDICAP PLATE of 150 sovs. 1 m. 150 yds.

	Age	st.	lb.
DOMAHA (Mr. Swan) ......F. Armstrong	6	9	7
SUEZ (Sir C. Hyde) ....Scobie	5	9	4
KAHUNA (Mr. R. McAlpine) V. Smyth	4	8	5
LITTLE TIM (Mr. Enticknap) J. Beary	4	8	4
ST. VINCENT (Mr. E. Robson) G. Bennett	5	8	3
LAW COURT (Mr. W. Nightingall) Owner	a	8	1
TAP DANCER (Mr. Baring) Wightman	6	8	0
POETIC LICENCE (Sir M. McAlpine) V. Smyth	6	8	0
COERCED (Mr. T. Richards) ...Bancroft	5	7	11
SABLE MARTEN (Mr. F. Hartigan) Owner	a	7	11
BALLINAHOWN (Miss Paget) W. Nightingall	a	7	11
BLUE-WHITE (Mr. L. Harrison) Wallington	4	7	9
ELLA A. (Maharaja of Rajpipla) Duller	4	7	9
PINEAPPLE QUEEN (Mrs. D. Thomas) S. Donoghue	4	7	8
NITAKRIT II. (Mr. Tait) ....Ray	5	7	7
ARGES (Mr. Allwright) ......J. Reardon	5	7	6
RED RAIDER (Miss C. Ramsden) H. Leader	a	7	2
SONGS OF ARABY (Mr. C. Jarvis) C. Hall	5	7	2
MOONLAND (Mrs. A. Berry) ...Gosden	4	7	1
POTION (Mr. Collinson) ....Owner	3	6	12

Form.	Probable Starters and Jockeys.		Betting Forecast.
002	LITTLE TIM	H. Graves	100/7
040	ST. VINCENT	G. Richards	7/1
000	LAW COURT	F. Lane	8/1
240	TAP DANCER	J. Sirett	100/8
030	POETIC LICENCE	M. Beary	9/4
100	BLUE WHITE	K. Gethin	100/7
004	ELLA A.	D. V. Dick	8/1
002	PINEAPPLE QUEEN	T. Ba[l]aw	4/1
020	NITAKRIT II.	G. Littlewood	10/1
004	ARGES	—	100/8
003	RED RAIDER	A. Richardson	100/7
310	SONGS OF ARABY	T. Barber	6/1

SELECTIONS FOR ALEXANDRA PARK MEETING

PAPER.	2.0 RACE.	2.30 RACE.	3.0 RACE.	3.30 RACE.	4.0 RACE.	4.30 RACE.
Irish Times	Mountain Haze.	Yes Sirree.	Makena.*	Wild Lily filly.	Fairfax.	Poetic Licence.
S. Life & Sportsman	Graceful Bride.	Yes Sirree.	Priority.*	Wild Lily filly.	Fatal Interview.	Poetic Licence.
Man on the Spot	Mountain Haze.	Scudo.	Priority.	Wild Lily filly.*	Pappageno II.	Nitakrit II.
Star	River Severn; Kiver, place.	Yes Sirree.* Cinnamon, place.	Oubliette; Makena, place.	Wild Lily filly; Manners, place.	Pappageno II.; Fatal Interview, place.	Holy Terror; Poetic Licence, place. Moonland.
Evening News	—	—	Happy Thoughts.	—	—	—
Evening Standard	Swift Arrow.	Scudo.	Happy Thoughts.	Wild Lily filly.	Pappageno II.	Songs of Araby.

HENNESSY
THREE ★★★ STAR
BRANDY
Rich and rare in its superb bouquet, its grand old maturity, its perfect blending—such is Hennessy, the brandy guaranteed by the traditional skill and care of many generations.
X.O. LIQUEUR . . . for special occasions . . . over 45 years old.

VOTE FOR MAKENA

Jonario Expected to Score at Haydock Park

V. SMYTH, the Epsom trainer, who has his horses in excellent form, may have two winners at Alexandra Park to-day, with Makena, in the Three-Year-Old Handicap, and Poetic Licence, in the Palace Handicap. Makena ran unplaced in each of his six races last season, but was reported to have made good progress during the winter, and he bore out these encouraging reports by finishing second to Calumet at Birmingham. He has since finished unplaced at Newbury, but, as he will have benefited by these outings, I expect

MAKENA

to show further improvement and open his winning account here.

Priority, who was narrowly defeated by Ridley at Nottingham, is the obvious danger. The only others for whom I have any particular fancy are Happy Thoughts, who ran with prominence behind Asterisk at Liverpool, and Pannorach.

Poetic Licence, Pineapple Queen and Ella A. are a likely trio against the field in the Palace Handicap. Ella A. showed promise when fourth to Smy over this course and distance last month, but, although she should run well, may not beat

POETIC LICENCE,

who has been going well in recent gallops with this race in view.

As Miss Dorothy Paget has decided to run the hurdle-racer

FAIRFAX

in preference to the easy Birmingham winner, San Marino, in the Tottenham Welter Handicap, the pointer should prove a profitable one.

MOUNTAIN HAZE,

who was narrowly beaten at Nottingham recently should not be opposed in the Park Selling Handicap.

The Juvenile Selling Plate affords

YES SIRREE

an excellent winning opportunity.

The two best bets at Haydock Park appear to be

KEW

in the Plantation Plate, and

JONARIO

in the East Lancashire Maiden Three-Year-Old Plate

HAYDOCK PROGRAMME

TO-DAY'S SELECTIONS

Home Farm Plate—**Umbrella Man.**
Plantation Plate—**Kew.**
Gamekeepers' Plate—**Sir Pomm.**
Newton Hollows Plate—**Cronymoor.**
Lower Ince Plate—**Hamac.**
East Lancashire Plate—**Jonario** (nap).

2.0—HOME FARM HANDICAP PLATE of 200 sovs. For three-year-olds. 6 f.

	st.	lb.
EN ROUTE (Mr. J. V. Rank) ...N. Cannon	9	6
NIZAMI (Mr. F. J. Haslam) ....Carr	9	0
SAGUENAY (Mr. R. S. Clark) ...H. Peacock	8	10
FRENCH ARCHER (Mr. Ellison) F. Armstrong	8	7
LANCEWOOD (Mr. S. Darling) S. Darling	8	6
EASTERN BANQUET (Mrs. H. Hawkins) H. Peacock	8	4
SHORE LEAVE (Sir E. Ohlson) M. Peacock	8	3
SCHOOLMISTRESS (Baron de Tuyll) F. Hartigan	8	1
MACO (Mr. J. Ashworth) ......G. Armstrong	8	0
CETACEA (Mr. E. Hudson) ...F. Armstrong	7	13
AMPORT ST. MARY (Ld. Amherst of Hackney) ....Lambton	7	12
CORAL PINK (Mr. C. Turner) ...E. Davey	7	11
LANAI (Mr. Robin McAlpine) ...V. Smyth	7	10
LION HUNTER (Mr. J. Hetherton) ...Elsey	7	10
MILLCROFT (Mr. S. Donoghue) Donoghue	7	9
DARK PALETTE (Mr. Brueton) ...Hudson	7	8
BEWITCHED C. (Capt. W. E. Longbottom) F. Armstrong	7	7
GARRYOWEN (Mrs. D. Barton) ...Mather	7	4
UMBRELLA MAN (Miss Sumpter) Briscoe	7	4
MEDAL (Mr. E. A. Pitcher) ......Maw	7	0

Form.	Probable Starters and Jockeys.		Betting Forecast.
020	EN ROUTE	D. Smith	6/1
223	NIZAMI	W. Stephenson	100/8
041	SAGUENAY	J. Taylor	10/1
214	LANCEWOOD	H. Wragg	3/1
000	SHORE LEAVE	W. Nevett	100/8
443	MACO	—	100/6
310	CETACEA	T. Weston	10/1
000	CORAL PINK	J. Caldwell	100/8
003	LANAI	K. Mullins	8/1
043	LION HUNTER	W. Couch	9/2
000	MILLCROFT	T. P. Burns	100/8
300	DARK PALETTE	—	100/8
003	UMBRELLA MAN	P. Evans	4/1
000	MEDAL	W. Stamper	100/8

2.30—PLANTATION PLATE of 200 sovs. For two-year-olds. 5 f.

	st.	lb.
GLENARGIL (Mr. H. Bowness) ...M. Peacock	8	10
MAID OF THE SEA C. (Mr. R. Scott Fry) G. Armstrong	8	10
MOUNT SILNA (Mrs. Hawkins) H. Peacock	8	10
BOLD JIM (Mr. T. Horrox) ......G. Sadler	8	10
STORMY LIGHT (Mr. L. Hyman) ...Briscoe	8	10
KENTUCKY (Sir M. McAlpine) ...V. Smyth	8	10
OLD IRON (Mr. A. McKinlay) ...H. Peacock	8	10
PLUSH (Mr. R. Poskitt) ....Poskitt	8	10
FLAMBE C. (Mr. J. V. Rank) ...N. Cannon	8	10
AVERTIN C. (Mr. W. Thorpe) ...M. Peacock	8	7
TUSCA F. (Mr. M. Carroll) ...F. Armstrong	8	7
SWEET STORY (Mr. R. Clarke)...H. Peacock	8	7
SLADKEY (Mr. C. Cowle) ....Cowle	8	7
BOXWORTH (Mr. E. Davey) ......E. Davey	8	7
KEW (Lord Derby) ....Earl	8	7
ZEP (Mr. J. S. Driver) ....T. Hall	8	7
GOLD AND SILVER (Mr. W. Hammett) Owner	8	7
MACHREE (Mr. A. Lyons) ......S. Darling	8	7

Form.	Probable Starters and Jockeys.		Betting Forecast.
0	GLENARGIL	W. Nevett	6/1
	MAID OF THE SEA C.	—	10/1
	PLUSH	W. Stephenson	10/1
	AVERTIN C.	—	10/1
4	SWEET STORY	J. Taylor	5/2
	BOXWORTH	J. Caldwell	10/1
	KEW	R. Perryman	7/4
3	ZEP	S. Seymour	6/1

3.0—GAMEKEEPERS HANDICAP PLATE of 400 sovs. 1¼ m.

	Age	st.	lb.
SIR POMM (Mr. P. Jackson)......Elsey	5	9	0
MAHALO (Sir R. McAlpine) ...V. Smyth	5	9	0
AIRDS MOSS (Mr. J. Rank) (7lb. ex.) N. Cannon	4	8	13
SIR PETER (Lord Zetland) ......H. Peacock	6	8	12
NAGOR (Mr. J. Driver) ....Keddie	5	8	11
TEMERAIRE (Mrs. C. Weldon)......Roberts	5	8	11
SEVENTH WONDER (Mr. J. Hamer) Carr	5	8	6
SILESWORTH (Major D. McCalmont) Lambton	4	8	6
QUEEN'S SHILLING (Mr. Hollowell) Hollowell	a	8	5
HARLAND (Mr. I. Adlestone) ......Murless	6	8	4
MIM (Mr. C. Taylor) ....Coulthwaite	6	8	3
SANDON (Sir A. McAlpine)............Rimell	6	8	2
ALDINE (Mr. C. Taylor) ......Coulthwaite	6	8	2
BENEDICT (Sir A. McAlpine)......Rimell	5	8	1
POINT D'ATOUT (Mr. J. Rank) N. Cannon	4	7	11

Form.	Probable Starters and Jockeys.		Betting Forecast.
010	SIR POMM	H. Wragg	9/2
200	TEMERAIRE	—	8/1
000	SEVENTH WONDER	R. Perryman	10/1
002	SILESWORTH	T. Weston	4/1
220	HARLAND	—	10/1
102	MIM	W. Nevett	7/2
	or		
000	ALDINE	W. Nevett	7/2
030	SANDON	W. Stephenson	8/1
000	POINT D'ATOUT	D. Smith	6/1

3.30—NEWTON HOLLOWS (S.) HANDICAP PLATE of 150 sovs. 7f.

	Age	st.	lb.
APOLLO (7lb. ex.) (Mr. R. Robson) Mather	a	9	4
OLD PROFESSOR (Mr. J. Gorman) Easterby	5	9	1
THE FEARLESS FOUR (Miss Sumpter) J. Beary	4	8	13
BUSHMASTER II. (Col. Lundgren) G. Armstrong	4	8	10
GLEN DILLY (Mr. V. Smyth) V. Smyth	5	8	10
POET'S BLISS (Mr. V. Smyth) V. Smyth	5	8	9
GAY ARTIST (Mr. J. Hamer) ......Carr	5	8	9
CRONYMOOR (Mr. G. Dodd) ......Boyd	4	8	8
BUKIT MAAS (Mr. Dickinson) P. Vasey	4	8	5
FOLLOW ME LEADER (Mr. R. W. Armstrong) R. Armstrong	5	8	4
JUBILEE NAVY (Mr. Oxenham) Smallwood	5	8	4
BLUE MOMENTS (Mr. Beckett) Murless	5	8	4
DAME AGATHA (Mr. Sadler) ...Owner	4	8	3
VITALITY (Mr. Leigh) ......R. Johnson	4	8	3
CROMPTON WAY (Mr. J. Hamer) Carr	5	8	1
WATERLOGGED (Mr. Bruton) Hudson	4	7	13
HYSSOP (Mrs. L. Farrelly) ...Shedden	4	7	13
BOIS BEDIS (Mr. Darling) S. Darling	4	7	13
KINDLY LIGHT (Mr. Dutton) Dutton	4	7	12
CORTAGO (Mr. Whitaker) F. Armstrong	3	7	11
PATROCLOS (Mr. J. Scott) ......Saxby	4	7	10
LEAMINGTON (Mr. P. Sewell) F. Clark	6	7	10
BERRYHILL (Mr. A. Blake) ...A. Blake	4	7	9
NEWMARKET (Mr. H. Brown) H. Brown	4	7	8
ROISTERER II. (Mr. Lawrence) (7lb. ex.) ...Donoghue	3	7	7
RATTLER (Mr. G. Marsden) ......Storie	3	7	5
ROMBEAU (Mr. J. Lilley) ......Lilley	6	7	4
ALANDA (Kaloine g.) (Sir F. Pelliner) F. Armstrong	3	7	4
MOBILISATION (Mr. G. Lambton) Lambton	3	7	3
SUNGILL (Mr. C. E. Howard) F. Armstrong	3	7	3
SISTER IDA (Mr. C. S. Brown) F. Armstrong	3	7	1

Form.	Probable Starters and Jockeys.		Betting Forecast.
300	OLD PROFESSOR	H. Gunn	8/1
421	CRONYMOOR	D. Smith	9/2
310	THE FEARLESS FOUR	E. Gardner	10/1
400	GLEN DILLY	K. Mullins	5/1
300	GAY ARTIST	W. Stephenson	10/1
030	JUBILEE NAVY	—	10/1
400	BLUE MOMENTS	—	10/1
000	DAME AGATHA	K. Roberts	10/1
020	VITALITY	G. Wilcock	10/1
100	WATERLOGGED	—	10/1
000	HYSSOP	W. Christie	10/1
003	BOIS BEDIS	S. Middleton	4/1
000	KINDLY LIGHT	—	10/1
000	PATROCLOS	J. Dyson	10/1
000	LEADMINGTON	—	10/1
200	BERRYHILL	—	10/1
001	ROISTERER II.	T. P. Burns	5/2
000	RATTLER	P. Evans	10/1
400	ROMBEAU	—	10/1
344	SUNGILL	D. Howarth	10/1

4.0—LOWER INCE HANDICAP PLATE of 200 sovs. 1 m.

	Age	st.	lb.
PUNT GUN (Mr. Huddlestone)......Barker	4	9	0
HAMAC (Mrs. A. Russell) ....Elsey	5	9	0
SKILFUL (Mr. E. Farrelly)......Shedden	5	9	0
DAYDAWN (Mr. A. Redman)............Carr	5	8	13
SCRUFFY (Mr. D. Nossel) ...Wallington	4	8	11
HARAR (Mrs. L'D. Beaumont) S. Donoghue	4	8	11
BULAWAYO (Mrs. Kincaid) R. Armstrong	5	8	10
SHOEBLACK (Col. Lundgren) G. Armstrong	4	8	9
EASTERN BANQUET (Mrs. H. Hawkins) H. Peacock	3	8	5
CHATMO (Mrs. G. Dixon) ...H. Peacock	3	8	4
WINTRY DAY (Mr. R. Kemp) ...Russell	4	8	3
PLANCHADO (Mr. W. Barnett) F. Armstrong	3	8	3
ARCH GLANCE (Mr. J. Driver) Keddie	6	8	3
CELTIC ROVER (Mr. C. R. Taylor) Coulthwaite	a	8	2
ROYAL NAVY (Mr. F. J. Haslam) Carr	4	8	1

Form.	Probable Starters and Jockeys.		Betting Forecast.
020	PUNT GUN	—	6/1
402	HAMAC	W. Nevett	11/4
020	SKILFUL	W. Christie	10/1
430	HARAR	T. P. Burns	7/2
300	SHOEBLACK	—	10/1
200	EASTERN BANQUET	J. Taylor	10/1
021	PLANCHADO	T. Burns	4/1
000	ARCH GLANCE	P. Wainwright	10/1
300	CELTIC ROVER	—	10/1
333	ROYAL NAVY	D. Smith	5/1

4.25—EAST LANCASHIRE MAIDEN PLATE of 200 sovs. For three-year-olds. 1 m.

	st.	lb.
FILUM (Lady C. Owen) ....O. Bell	9	0
COGNIZANT (Mr. S. Donoghue) ...Owner	9	0
NIZAMI (Mr. F. Haslam) ....Carr	9	0
BOW STREET (Mr. F. Haslam) ......Carr	9	0
JONARIO (Sir A. McAlpine) ......V. Smyth	9	0
SEXTUS (Mr. D. Miln) ....Bullock	9	0
GLOAMING (Mr. Raphael) ......Lambton	9	0
JOE BATLEY (Mr. J. Sharp) ....Storie	9	0
PARDON ME (Mr. F. Truelove) ...Renton	9	0
TROUTING (Mr. A. Verry) F. Armstrong	8	11
GARTER PRINCESS (Col. Lundgren) Easterby	8	11
MEDIÆVAL (Mr. J. Maw) ....Owner	8	11

Form.	Probable Starters and Jockeys.		Betting Forecast.
400	JOE BATLEY	W. Stephenson	10/1
000	COGNIZANT	R. Perryman	5/2
	BOW STREET	D. Smith	5/1
002	JONARIO	T. Weston	Evens
000	SEXTUS	P. Evans	10/1
0	PARDON ME	—	10/1
030	TROUTING	D. Howarth	10/1
0	MEDIÆVAL	S. Aspinall	10/1

POOR DEAR DISQUALIFIED

The following appeared in yesterday's *Irish Racing Calendar*:—

Naas Second March Meeting, March 30th, 1940.—Eadestown Plate—Mr. M. Arnott (owner and trainer of Westport, placed second in the above race) lodged an objection against Poor Dear being declared the winner on the grounds that the horse was not trained by a licensed trainer.

The Stewards of Naas Races met at the Registry Office, Dublin, on Friday, April 12th, to investigate the objection. Having heard the evidence of Mr. Arnott, the Duke de Stacpoole, Mr. John Ruttle and Mr. Corish, they adjourned the enquiry to April 17th, as Mr. G. Carr Lett (owner of Poor Dear) was unable to be present owing to illness.—(Signed) Gerald F. Dunne, P. J. Murphy, S. S. Hill-Dillon, James Nelson, Edward Brophy.

The Stewards of Naas met at the Registry Office, Dublin, on April 17th, and resumed the adjourned enquiry into the objection lodged by Mr. Arnott. Having heard the evidence of Mr. G. Carr Lett, the Stewards disqualified Poor Dear for the Eadestown Plate, and awarded the race to Westport.—(Signed) Gerald F. Dunne, P. J. Murphy, James Nelson, Edward Brophy.

Top o' the Wave was placed second, and Solemnize third.

CURRAGH RACES

WEDNESDAY and THURSDAY, APRIL 24 and 25.
Order of Running—Wednesday.

2.45—Rossmore Plate. 4.15—Mountjoy Plate.
3.15—Scurry Plate. 4.45—Juvenile Plate.
3.45—Madrid Plate. 5.15—Curragh Plate.

Thursday.

2.45—Kildare Plate. 4.15—His Majesty's Pte.
3.15—Loughbrown Plate. 4.45—Youngsters' Stakes
3.45—April Stakes. 5.15—Maddenstown Pte.

NAAS RACES

SATURDAY, APRIL 27.

3. 0—Dublin Plate. 4.30—Fishery Plate.
3.30—Kingsfurze Plate. 5. 0—Maudlins Plate.
4. 0—Champion 'Chase. 5.25—Stewards' Plate.

PROGRAMMES AND SELECTIONS
— FOR —
DUNDALK CURRAGH
and English Meetings
Topical Articles and Reports on
RACING KENNEL ANGLING GOLF
AND ALL SPORTS IN SEASON.
Irish Field
On Sale at all Newsagents and Bookstalls. Head Office: 11 D'Olier Street, Dublin, and Branches—50 Donegall Street, Belfast, and 15 Cook Street, Cork.

RUGBY FOOTB[ALL]
OLD BELV[EDERE]
CAN THEY BEA[T]
LEINSTER T[EAM]
TO-DAY'S FIX[TURES]
MALAHIDE
HOCKEY
MILLS' CUP
TO-DAY
THREE ROCK RO[VERS]
TRINITY M[...]
TO-DAY'S FIXT[URES]
BANK OF IRELA[ND]
BANKERS'
LAWN TENNIS
RATHGAR C[...]
PERCY CL[...]
BOWLING
MR. H. BOWESMA[N]
TO-DAY'S FIXT[URES]
PONY RACING PO[...]
CRICKET SEA[SON]

RUGBY FOOTBALL

OLD BELVEDERE'S TASK

CAN THEY BEAT REST OF LEINSTER TO-DAY?

Apart from the newspapers' charity match next Saturday, the season in Dublin closes to-day with an interesting fixture, Old Belvedere taking on the Rest of Leinster at Donnybrook. On their play throughout the competition Old Belvedere showed themselves to be the best club side in Leinster at present. They had nothing to spare in beating Blackrock College in the second round, but after that they were invincible, and in the semi-final and final against Wanderers and Clontarf, respectively, they scored a total of eighteen points without reply. The combination of Morgan and the brothers Quinn behind the scrum, combined with a vastly improved pack and the soundness of Thorpe at full back, made them a really excellent team.

Nevertheless, they may find to-day's task rather beyond them. The Rest have a fast and dangerous three-quarter line, though a good deal will depend on the success of D. P. Smyth, an experimental choice, in the centre. Smyth has been doing fine work for St. Marys, the leading junior team, but he is being tested very highly in being chosen for this game. The halves—Walsh, of Trinity, and Thompson, of U.C.D.—should be able to hold their own with Morgan and F. Quinn, and the pack is a really strong one. With the exception of Boland, of Clontarf, every one of the eight has represented Leinster, and here the Rest should hold a decided advantage.

If they win, Old Belvedere can truly call themselves the best Irish club XV. of the season, and if they can get a reasonable share of the ball from the scrums they might pull it off. They will make one change from the cup-winning team, W. Cleary coming into the pack instead of J. Belton.

TO-DAY'S FIXTURES

Rest of Leinster v. Old Belvedere, Donnybrook, 3.0. Garryowen v. Dolphin (Munster Cup final), Limerick.

TEAMS.

Rest of Leinster—M. B. Williams (Clontarf) (capt.); K. O'Flanagan (U.C.D.), L. B. McMahon (Blackrock College), K. McIntyre (Dublin University), K. Doyle (Bective); S. Walsh (Dublin University), J. Thompson (U.C.D.) (scrum); R. Mitchell (Lansdowne), C. Boland (Clontarf), E. C. Dunne (Monkstown), K. O'Brien (Bective Rangers), B. Devane (University College), D. E. J. Glenn (Old Wesley), J. Guiney (Clontarf), H. D. Sterling (Wanderers).

Old Belvedere—D. Thorpe; N. McNelis, P. Quinn, G. Quinn, B. Quinn; F. Quinn, G. Morgan; T. Murphy, S. Henry, M. O'Neill, W. Cleary, P. O'Sullivan, D. O'Brien, V. Aird, J. O'Dwyer.

Dolphin—J. Harvey; I. O'Connell, B. Deacon, F. Murphy, C. J. Dillon, G. Mahony, R. McClement (scrum); I. Mahony, A. Allen, E. Goldberg, J. Williams, F. Godfrey, H. O'Neill, J. Musgrave, F. McNicholl.

Garryowen—C. Moloney; M. Bennis, S. G. Mathews, J. Cregan, T. O'Halloran; W. Walpole, M. Russell (scrum); P. O'Dwyer, M. Moffitt, C. J. Clohessy, J. Halpin, M. Hayes, J. Laycock, F. Hayes, P. Griffin.

MALAHIDE CLUB

Annual general meeting in Grand Hotel, Malahide, to-night at 7 o'clock, followed by club supper at 8 o'clock.

HOCKEY

MILLS' CUP FINAL TO-DAY

THREE ROCK ROVERS AND TRINITY MEET

The last big event of the season takes place to-day at Londonbridge road, where Three Rock Rovers and Dublin University play the final of the Mills' Cup. Despite their recent lack of success and the fact that in the end they had to rely on Rovers' failure in order to win the league, Trinity are capable of playing better hockey than any other Leinster team, but they will be meeting opponents of the same calibre this afternoon. As they were defeated on both occasions in the league by Trinity, Rovers will be keen for revenge and the match should prove a fitting wind-up to the season.

TO-DAY'S FIXTURES

MILLS CUP FINAL.
Three Rock Rovers v. Dublin University, Londonbridge road, 3.15.

MIDDLE LEAGUE FINAL.
Pembroke Wanderers 2nd v. Brookville, Londonbridge road, 2.30.

INTERMEDIATE LEAGUE FINAL.
Willwood v. Hammond Lane, Londonbridge road, 4 o'c.

TEAMS.

Three Rock Rovers—C. R. Cuffe; P. D. McWeeney, G. K. Donald; N. A. Kinnear, R. K. Pilkington, I. Roberts; C. N. Dagg, B. Roantree, J. A. MacDonogh, G. Jackson, R. H. Russell.

Pembroke Wanderers 2nd—G. Nash; S. J. Doyle, C. J. Little; A. P. Hearnden, H. H. Dove, D. B. Lindsay (capt.); T. F. Ward, T. A. Mara, R. P. Martin, G. W. Beegan, T. C. Yates.

BANK OF IRELAND WIN BANKERS' CUP

BANK OF IRELAND 3 HIBERNIAN 0

Despite that the Hibernian team contained only three regular players, none of them members of Senior club sides, they put up a splendid fight against the powerful Bank of Ireland XI. in the Bankers' Cup final, at Londonbridge road yesterday. There was no score until midway through the second half, but once Bank of Ireland had taken the lead, the result was inevitable.

With Graves, Felton and P. O'Keeffe playing well, Bank of Ireland were sound in defence, and J. O'Keeffe and Orr were constantly dangerous in attack. Hibernian were splendidly served by J. D'Arcy, the former Naas player, at centre-half, and both Fitzsimons and Morrison did great work at full back, but the attack had too many weak spots, so the good work of Ward and E. Smith came to nothing.

Hibernian had just as much of the play as their opponents in the first half, towards the close of which D'Arcy was unlucky not to score from a penalty corner. After a quarter of an hour in the second half J. O'Keeffe ran through from half-way to give Bank of Ireland the lead, and Colquhoun and Orr added further goals. Teams:—

Bank of Ireland—A. King; C. R. Graves, E. Felton; W. Dwyer, P. O'Keeffe, F. Griffin; L. Orr, W. Morgan, J. O'Keeffe, R. Colquhoun, A. Tyndall.

Hibernian—M. Smith; S. Morrison, J. J. Fitzsimons, D. Langan, J. D'Arcy, G. Hodges; R. Kilmurray, L. Shannon, T. Ward, E. C. Smith, C. Bergin.

Umpires—W. Chiddick and L. Bowers.

LAWN TENNIS

RATHGAR CLUB

Officers for the season:—President, Rev. Robert Montgomery, B.A.; Vice-President and Hon. Treasurer, Mr. V. J. Fielding; Hon. Secretary, Mr. R. H. Gray, Lakelands Park, Terenure, telephone 95626. Committee—Miss D. Brooks, Miss V. Rutherford, Messrs. A. G. Bruty, G. Missitear, J. J. Lee, D. Johnston, H. Shepherd, Frank Chapman.

The courts will be open for play on Saturday, 27th April.

PERCY CLUB

The annual general meeting will be held in the club house on Friday, 3rd May, at 6 o'clock. Intending members are invited to attend. The following officers were elected:—A. C. Sibthorpe (Hon. Secretary), 13 Leeson Park; P. Verdon (Hon. Treasurer), 121 Anglesea road. Committee—J. F. Manning, Charles Klingner, Charles Strahan, George Wolsley, Mrs. Campbell, the Misses Noel Klingner, Vera Gough and Constance Smith.

The courts will be open for play (weather permitting) on Saturday, 4th May, when a semi-open American tournament will be followed by a dance in the pavilion.

BOWLING

MR. H. BOWESMAN DEAD

The death has occurred of Mr. H. N. Bowesman, a member of the Railway Union Club, and well-known in bowling circles throughout the country.

TO-DAY'S FIXTURES

Opening ceremonies at St. James's Gate, Imperial Tobacco and Railway Union Clubs.

PONY RACING POSTPONED

Owing to the inclemency of the weather, the stewards postponed last night's pony race meeting at Dolphin Park until Wednesday next at 5.30.

CRICKET SEASON.
WHITE FLANNEL TROUSERS FROM 25/-.
WHITE DRILL FROM 25/-.
BRYSON,
SPORTS' TAILOR,
3 CHURCH LANE, OFF COLLEGE GREEN.
—(Advt.)

ASSOCIATION FOOTBALL

TO-MORROW'S CUP FINAL

The Sligo Half-backs May Decide the Issue in a Great Game

LAST season Sligo Rovers reached the final of the F.A.I. Cup, to be beaten by Shelbourne in the replay of the drawn match, and to-morrow they again are finalists against Shamrock Rovers. The match will be played at Dalymount Park at 3.30. The gates will be opened at 1.30, and up to 2.30 boys will be admitted at reduced rates.

Eighteen finals of the Cup have been played, seven of which were won by Shamrock Rovers' teams. This season the finalists met three times. Shamrock Rovers won the Shield game, and the two matches in the League were drawn. On the way to the final Shamrock Rovers beat Limerick (3-1), Drumcondra (1-0) and Bray Unknowns (2-0); Sligo Rovers' victims were Cobh Ramblers (3-2), Brideville (2-0) and St. James's Gate (2-1).

These achievements, plus the respective positions of the finalists in the League of Ireland table suggest that Shamrock Rovers are likely to bring off the season's big "double"—the Cup and the League championship—but to beat the Western team they will assuredly have to play better and more convincing football than they exhibited latterly in their League games.

That Sligo Rovers are all round the better footballers admits of no doubt whatsoever; their opponents, are what may, without meaning any offence, be described as a "bustling" type of team, capable of lasting out a hot, rigorous pace to the end. Sligo Rovers, on the other hand, in more than one important game this season, failed to stay on, and in a game such as this one will probably develop into, staying-power may be a decisive factor.

Much will depend on how the teams fare in the first half-hour or so, but if Sligo Rovers take an early lead, play their customary methodical and skilful game, and conserve their energies for the vital last fifteen minutes, the possibility of their bringing the Cup to the West for the first time would be by no manner of means remote.

Whether the Rovers will accommodate them to such an extent is another matter; but if the Sligo defence can stand up to the onslaughts of the Dublin forwards, if Peachey is able to hold a firm grip on Clarke, the supporters of the visiting team will have a lot to be thankful for. It looks as if Sligo's chances of success will depend in very large measure on their half-backs, but the winning margin will not be much one way or the other.

The teams will be as follow:—

Sligo Rovers—Tyomey; Powell, Thompson; Arrigan, Peachey, McCann; Prout, Connor, McAleer, Gregg and Began.

Shamrock Rovers — McCarthy; Clarke, Healy; Finnegan, Bryson, Creevy; Ward, Dunne, Clarke, Cameron, Fallon.

Referee—Mr. Nattrass.

THE FIXTURES

TO-DAY

(3.30.)

LEAGUE OF IRELAND.
St. James's Gate v. Brideville. At Iveagh Ground.
Shelbourne v. Cork United. At Shelbourne Park.
St. James's Gate v. Cork United. Iveagh Ground (9 minutes), 2.30.

IRISH CUP FINAL.
Ballymena United v. Glenavon. At Windsor Park, Belfast.

TO-MORROW

FINAL OF F.A.I. CUP.
Shamrock Rovers v. Sligo Rovers. At Dalymount Park, 3.30.

LEAGUE OF IRELAND.
Limerick v. Bray Unknowns. At Limerick.

CLUB MATCH.
Cork United v. St. James's Gate. At Cork, 4.0.

TEAMS

Limerick (from)—McMahon, J. O'Mahony, Nash, Daly, Harte, Shields, L. O'Neill, D. Murphy, A. O'Neill, M. O'Mahony, Johnstone, Boyle, Cunneen.

Bray Unknowns—Sandes; Scully, T. McGauley; Hill, Dalton, J. McGauley; Doran, McKay, Leeney, Buchanan, Meehan.

Shelbourne—Clifford; Kirwan, Feenan; Mulville, Harris, Doyle; Delaney, O'Reilly, Byrne, Leonard, Naughten.

St. James's Gate—Flynn; E. Noonan, Gorman; O'Reilly, Gaskins, R. Noonan; Kennedy, Jackson, Bradshaw, R. Rogers, Geoghegan. Reserves—T. Smyth and McCabe.

Brideville—Wheelan; Walsh, Cullen; Buchanan, Shields, Matthews; Dunne, O'Reilly, Boland, Leathem, Reid.

MR. M. J. KENNY BEREAVED

The death took place yesterday of Mrs. Kenny, mother of Mr. M. J. Kenny, Hon. Treasurer of the Football Association of Ireland.

GREYHOUND RACING

HOYE'S HEIGHTS STAYS WELL

LIFFEY LADY LEADS ALL THE WAY

Hoye's Heights displayed splendid stamina in winning the Munster Plate of 550 yards last night at Harold's Cross Park. He soon took the lead and won by a length and a half from Ankle Dock, who came with a strong dash in the straight. Liffey Lady led all the way in the Sprint Flat, and Printer was a decisive winner of the Midland Hurdle. Details:—

ULSTER PLATE—Miss N. Sullivan's MAYFAIR QUEEN (3), 7 to 4, 1; SUNCROFT BEAUTY (4), 6 to 1, 2; KNOCKEA RATION (2), 6 to 1, 3. Also ran:—Tower Ball (1), 5 to 4; Curragh Charger (6), 10 to 1; Valorem (5), 7 to 1. 4l., ½l. 31.12 secs.

METROPOLITAN HURDLE—Mr. T. O'Connor's SLIEVENALICKA (3), 6 to 4, 1; GOLDMINES LAD (1), 7 to 4, 2; CARNAKELLY (4), 6 to 1, 3. Also ran:—Lancaster Gate (6), 7 to 2. 6l., 4l. 31.50 secs.

LEINSTER PLATE—Mr. N. Trehan's TIGER MOTH (6), 9 to 4, 1; KILGREANEY (2), 2 to 1, 2; MAE MEADOW (3), 9 to 2, 3. Also ran:—Cutlet's Edition (1), 6 to 1; Deva Lady (4), 5 to 1; Monchin Glin (5), 7 to 1. 1½l., ½l. 30.86 secs.

MUNSTER PLATE (550 yards)—Mr. W. Dobson's HOYE'S HEIGHTS (3), 7 to 2, 1; ANKLE DOCK (2), 4 to 1, 2; MICK'S SPEED (6), 5 to 2, 3. Also ran:—Surround Him (1), 6 to 1; Lynn Laddie (4), 6 to 1; Tact (5), 7 to 4. 1½l., 1l. 32.41 secs.

MIDLAND HURDLE—Mr. J. Leahy's PRINTER (1), 3 to 1, 1; GENERAL KILDARE (4), 5 to 2, 2; SMUTTON HILL (6), 6 to 1, 3. Also ran:—King's Gap (3), 5 to 4 (fell). 3l., 3l. 31.65 secs.

SPRINT FLAT (350 yards)—Mr. J. Collins's LIFFEY LADY (2), 5 to 2, 1; KINVARA HERO (1), 6 to 4, 2; BETTY'S CURE (3), 4 to 1, 3. Also ran:—Amos Friend (4), 3 to 1; Syllabus (5), 4 to 1. 4l., 2l. 20.20 secs.

LIFFEY PLATE—Mr. H. Young's ASBESTOS GENT (6), 6 to 1, 1; UPPERCHURCH ROVER (3), 6 to 4, 2; THESAURUS (5), 4 to 1, 3. Also ran:—Rollicking Charlie (4), 6 to 1; Negro's Dawn (1), 4 to 1; Mullingar Warrior (2), 2 to 1. 6l., 1l. 31.30 secs.

SHELBOURNE PARK—TO-NIGHT

8.30. — 525 YARDS — Killoran Tower, Trade Tipster, Little Dutch, Casington, Bold Replay, Jungle Fleece, Moss From Clare, High Flown.

360 YARDS—The Square Fan, White and Blue Bob, Swankey Jog, Brahma, Hollywood Ranger, Handy Shot, Third Party.

525 YARDS (Easter Cup)—Model Whiskey, Malcazar, Keep Trembling, Abbeylara, Swift King, Marchin' Thro' Georgia.

525 YARDS (Easter Cup) — Trade Expert, Carnagh Moon, Sporting Flier, Fearless Gaughan, Ruby Border, Carmel.

525 YARDS (Easter Cup)—Precious Brilliance, Golden Bob, Farloe Border, Feather Breeze, Lynn Laddie, Irish Rambler.

525 YARDS (Easter Cup)—Cabin Blaze, Shy Dandy, Jazz Turn, Roeside Charm, Swift Gaelic Lady, Miss Celine.

525 YARDS—Vanity's Victim, Ocean Craft, Golden Lantern, Ribbon Fly, Balgrew Rover, Silent Square, Viewmount Boy, Special Hope.

ENNISCORTHY—TO-NIGHT

8.30.—525 YARDS—Spring Hill Boy, Maid of Deeside, Y's Pride, Marie's Bright, Neat Warrior, South American Joe.

525 YARDS—Paddy's Bright, Mountainy Customer, Home Jazz, Princess Mona, Noreview Peggy, Twisted Silver.

525 YARDS HURDLES—New Bumben, Lovely Spring, Ma Barker, Buhler Drive, Myinda.

525 YARDS (Heat 4, April Stakes) — Hasty Relief, Safe Bridge, Monaybore, Beaded Hooligan, Main Captain, Modern Design.

525 YARDS (Heat 5)—Mock Raid, Wee Remark, Tower at Home, Park Sandills, Beefy Councillor, Garron Brilliant.

525 YARDS—Seskin Reveller, What's a Name, Main Dore, Darling Value, Amirza, Dunhill Rover.

525 YARDS—Dan's Share, Holiday Thrill, Maple Feather, Blue Winged Master, Big Bob, Wayside Clover.

AMATEUR BOXING

SWINFORD TOURNAMENT

Two Belfast boys, M. Locke and P. Boylan, will figure in the tournament at Swinford on April 26, under the auspices of the Connaught Council of the I.A.B.A. Locke, who meets the local lad, J. Price, had a point's decision over the latter at Belfast in February, and represented Ulster in the Stadium at Dublin. Boylan, who is matched against the International, M. Colbert, of Galway, is one of the most promising fly-weights yet produced in Ulster.

WOMEN'S HOCKEY

INTERMEDIATE LEAGUE FINAL

At Park avenue yesterday Wicklow Past beat Maids II. 1-0 in the final of the Intermediate League. The winning score was got by Miss M'Nally after 15 minutes.

GAELIC GAMES

TO-MORROW'S FIXTURES

Belfield—U.C.D. v. Young Irelands, 1.45; U.C.D. v. St. Marys, 3.30.
Coolock—McDermotts v. O'Tooles, 12.0; Geraldines v. St. Josephs, 2.30.
Parnell Park—Ben Edair v. Clan-na-Gael, 1.0.
At Kells—Meath v. Dublin (Junior Football and Hurling).

OFFICIAL SCRATCHINGS

April Plate, Alexandra Park—Mermaid 5.
Palace Handicap, Alexandra Park—Holy Terror.
All engagements—Rise and Shine.

GOLF

IRISH PROFESSIONAL CHAMPIONSHIP

At a meeting of the Southern Branch of the I.P.G.A. yesterday it was decided to adhere to the original dates for the Championship, which will be held at Cork (Little Island) on August 21 and 22. A vote of condolence with Professor Pierce Purcell and his family on the death of Mrs. Purcell was passed.

CLUB NOTICES

PORTMARNOCK.
To-day—St. George's Cup, strokes.
The following team will represent Portmarnock in the Senior Cup at Royal Dublin on Monday at 5 o'clock—R. O. Ewing (capt.), D. P. Morris, C. W. Robertson, F. X. Kelly and J. F. Owens.

WARRENPOINT.
Ex-President's Cup—Winner, J. Hogg, 85 (20), 65.

DONABATE.
To-day—Pyke Cup, 36 holes, second round. To-morrow—Mixed novel competition.

ISLAND.
Ladies' Branch.—Wednesday, 24th: Countess of Granard Cup, Scotch foursomes, v. bogey. Arrange partners and opponents. April Medal—Miss B. Mitchell, 98 (19), 79. Qualified—Mrs. Hall, Mrs. Pim, Mrs. Leask.

SUTTON.
To-day—Foursomes, strokes.

SKERRIES.
Ladies' Branch.—Monday next: Postponed March medal, 18 holes, strokes. Usual draws.

ELM PARK.
To-day—Monthly medal, 18 holes, bogey.

LUCAN.
To-day—Men's foursomes, bogey, sweepstakes. Draw 3 o'clock.

TULLAMORE.
Challenge Cup—Qualified for third round: F. Lane v. R. L. Kirkpatrick; R. McCann v. R. Quinlan; M. J. Earner v. I. Walshe; M. F. Kavanagh v. D. D. Williams. 20th-24th—Competition. Entries close to-morrow. To-day—Greens meeting at 6 o'clock.

MILLTOWN.
Prize presented by Mrs. T. Hickey, 9 sealed holes—1st, Mrs. V. J. Downes (16), 38; 2nd, Mrs. Drury-Byrne (22), 39; best gross, Mrs. Fletcher (2), 46.

BRAY.
Ladies' Branch—Monday 22nd April, open four-ball v. bogey. Arrange partners and opponents. Draws for those not arranged at 10.30 and 2.30.

DELGANY.
To-day—Monthly medal, bogey.

HOWTH.
To-day—Shielmartin Cup strokes: four in each class to qualify.

GRANGE.
To-day—Marlay Cup, qualifying round, strokes; time sheet. Club Championship draw posted in the clubhouse. Preliminary round must be played by May 1st.

KILCRONEY.
To-day—Fourball, stroke (aggregate).
Ladies' Scotch foursomes—Mrs. Kneo and Mrs. Lyne (Castle), 3 up; Mrs. McConnell (Elm Park) and Mrs. Curran (Milltown), all square (second on second nine); Miss Duggan (Hermitage) and Miss Clancy Gore (Dun Laoghaire), all square; Mrs. O'Donnell Browne (Foxrock) and Mrs. J. Beckett (Kilcroney), all square.

GALWAY.
Mixed Foursome—Qualifiers—J. Allen (10) and Mrs. O'Toole (29), 67½; P. O'Brien (3) and Miss N. Roche (34), 68½; E. F. Fitzpatrick (7) and Miss S. Kennedy (19), 69; J. Stewart (7) and Miss M. Delaney (25), 70; M. Conroy (9) and Mrs. Conroy (18), 70; J. F. Costello (6) and Mrs. Faller (27), 70½; M. Keegan (11) and Miss M. Keegan (19), 73; Dr. R. Sandys (9) and Mrs. Grealy (19), 74; P. O'Malley (15) and Miss N. O'Beirn (21), 74; M. O'Beirn (11) and Dr. M. Costello (18), 74½; Rev. J. Horan (12) and Mrs. Fitzpatrick (12), 75; S. Ward (16) and Miss E. O'Beirn (18), 75; J. Curran (18) and Miss L. Corbett (30), 75; W. Dalton (18) and Mrs. Dalton (34), 76; Dr. M. G. O'Malley (9) and Mrs. O'Malley (36), 77½; J. D. Whelan (15) and Mrs. Whelan (21), 78, and J. Cunningham (10) and Miss V. Bodkin (26), 78, tied.

CASTLE.
To-day—President's prize.

MILLTOWN.
To-day—Carlyle Cup, qualifying round, time sheet. Wednesday next—Wednesday medal, strokes.

GREYSTONES.
Ladies.—Semi-open Scotch foursomes postponed from April 26th to May 10th.

DUN LAOGHAIRE.
Ladies.—Semi-open fourball—Mrs. Dempsey and Mrs. Hickey, 3 up (won on last nine); Miss R. Byrne and Miss P. Dillon, 3 up. April 25th—Mrs. T. P. O'Connor's prize (two classes), flag.

NEWLANDS.
To-day—Course closed to associates until 5.30.

ROYAL DUBLIN.
To-day—Coldstream Guards Cup, strokes.

MALAHIDE.
Ladies' Branch.—Tuesday next—Final of year's medal, 18 holes, strokes; arrange opponents. The following have qualified:—Mrs. Davis, Mrs. Doherty, Mrs. Lees, Mrs. Malone, Mrs. McMahon, Mrs. O'Reilly, Mrs. O'Neill, Misses E. Magee, M. Kelly and N. Donovan. Mrs. Willis. Postponed March medal won by Mrs. Davis.

HERMITAGE.
To-morrow—Qualifying round for 16 and over handicap; 16 to qualify for match play. Sunday, 28th—Committee prize.

DUBLIN NEWSPAPERS G.S.
The Crosbie Cup will be played for at Newlands on Saturday, May 12. Annual meeting for election of officers to follow.

E.S.B. SOCIETY.
Officers for 1940-41.—President—Mr. R. F. Browne. Vice-presidents—Messrs. P. J. Dempsey, J. McDonald, T. P. O'Connor, J. O'Farrell and F. Weckler. Captain—Colonel W. J. O'Reilly. Hon. secretary and treasurer—Mr. P. J. Tierney. Committee—Messrs. E. J. Carroll, J. A. Murphy, J. J. O'Doherty, C. V. O'Donnell and M. Quinn.

MILLTOWN GOLF CLUB.
OPEN COMPETITIONS:
FRIDAY, 26th APRIL—PAVILION CUP; Ladies' Open Singles.
SATURDAY, 27th APRIL—Mixed Foursomes, Bogey.
POST ENTRIES.
—(Advt.)

IRISH OPEN
MIXED FOURSOMES CUP,
AT MILLTOWN GOLF CLUB,
29th APRIL to 4th MAY.
ENTRIES CLOSE THURSDAY NEXT, 25th April
(Phone 91914.)
—(Advt.)

AN IRISH SWEEPSTAKE

An Irish sweepstake on the Phoenix Plate, to be run on the 10th of August next in the Phoenix Park, Dublin, is about to be organised.

The Phoenix Park Plate, for which the prize is 1,500 sovs., is the most valuable two-year-old race in this country.

The proposal of the new sweep has not yet come before the Associated Hospitals' Committee for their approval.

Certain alterations in the law are required to facilitate its promotion, and it is hoped to obtain these at an early date.

SUPREME COURT ORDERS NEW TRIAL

UNCORROBORATED TESTIMONY POINT

(BEFORE THE CHIEF JUSTICE, MR. JUSTICE MEREDITH AND MR. JUSTICE GEOGHEGAN.)

The Supreme Court gave reserved judgment, allowing the appeal of Denis Williams, who had been convicted at the Central Criminal Court last October, on an indictment containing two counts, of having had carnal knowledge of a girl under 15 years of age, and sentenced to five years' penal servitude, to run concurrently.

The appeal was from the refusal by the Court of Criminal Appeal of his application for leave to appeal from his conviction and sentence, and was the first to come before the Supreme Court on a certificate of the Court of Criminal Appeal under Section 29 of the Courts of Justice Act, 1924; that the decision of the Court of Criminal Appeal involved a point of law of exceptional public importance, and that it was desirable in the public interest that an appeal should be taken to the Supreme Court.

The grounds of the application to the Court of Criminal Appeal were that the trial judge had failed to direct the jury that there was no corroboration of the girl's account of the alleged offence, and that he had failed to direct the jury that it was not safe to convict on her uncorroborated evidence.

The only question argued on the appeal to the Supreme Court was whether, in submitting such a case to the jury, the trial judge should direct their attention to the fact that there was no corroboration of the girl's testimony and warn them that it was unsafe to convict without it.

The Court, being of opinion that such a warning was necessary, allowed the appeal, reversed the conviction, and directed a new trial. They agreed to allow bail pending the new trial.

They directed that the costs of the application to the Court of Criminal Appeal for leave to appeal, the costs of the appeal to the Supreme Court, and the costs of the retrial should be paid by the State.

Mr. J. A. McCarthy, K.C., and Mr. Michael J. Sweeney (instructed by Mr. Joseph P. Tyrrell) appeared for the appellant; and Tadgh MacFirbhisigh (instructed by the Chief State Solicitor) for the Attorney-General.

The Chief Justice, in his judgment, said that in cases where the only evidence implicating an accused person was the uncorroborated testimony of an accomplice a long practice at common law had originated a rule of practice, which had become virtually equivalent to a rule of law, that the trial judge must warn the jury of the danger of acting on uncorroborated testimony, and the degree and gravity of the warning should vary according to the degree and gravity of the complicity.

He was of opinion that a warning was necessary in cases such as the present, but he wished to make it clear that in so deciding he did not decide that the warning must be expressed in any particular terms. When an adequate warning had been given, the jury should be told that they were entitled to act on the girl's evidence if they were satisfied beyond all reasonable doubt that it was truthful.

Mr. Justice Meredith agreed that the appeal should be allowed.

Mr. Justice Geoghegan agreed with the judgment of the Chief Justice.

TWO WILLS MADE IN AMERICA

CLAIM OVER IRISHMAN'S ESTATE

(BEFORE MR. JUSTICE HANNA.)

An application was brought on behalf of John Lancelot Leslie-Ellis, of Park Close, Dagmar road, Kingston, Surrey, for a grant of letters of administration of the estate of his brother, Francis Rolleston Leslie-Ellis, late of Magherymore, Co. Wicklow, with his will, dated 22nd November, 1930, annexed, notwithstanding the existence of an alleged will, dated 21st September, 1939.

Mr. Justice Hanna refused the application and allowed the parties their costs out of the estate. He stated that, in view of the points which had been raised, he would give reasons for his decision at a later date.

Mr. A. D. Pringle (instructed by Messrs. H. and W. Stanley), who made the application, said that there was an alternative application for the issue of a citation to Mrs. Edna Tallmadge Finch, of Schenevus, Otsego, in the County of New York, to prove the later will in solemn form. The testator went to America in 1922, and, although domiciled in Eire, he made both the wills in America. The Surrogate Court in New York had declined jurisdiction in regard to those wills, both of which were now lodged in the principal Probate Registry here. Under his first will the late Mr. Ellis left his property to his mother if she survived him, and if not (which had happened), then to his brother, the applicant. In his later will he left his property (worth about £6,000) to an entire stranger, a Mrs. Edna Tallmadge Finch, who apparently had looked after him in his last illness.

Mr. Pringle said that in his application he was supported by Mr. Maurice Walker (instructed by Messrs. Milward Jones, Mayne and Sharpe), who appeared for Mrs. Finch.

Mr. Justice Hanna said that if the later will was properly executed he could not condemn it or leave it out.

Mr. Pringle said that Mrs. Finch had brought an application in New York for probate of the later will. They had entered the equivalent to a caveat, and an agreement had then been come to between his client and Mrs. Finch in regard to a division of the estate. Although Mrs. Finch was willing to state that she did not desire to propound the later will, he was not asking the court to pronounce against it.

Mr. Justice Hanna said that the court was not concerned with an agreement made between parties as to the division of property; it was concerned only with the last will of a deceased person.

COMPENSATION FOR INJURIES

£401 FOR LOSS OF SON

(BEFORE MR. JUSTICE MAGUIRE.)

Settlements of the following actions were announced:—

Patrick Giblin, farmer, Kilgarve, Castlerea, Co. Roscommon, against Peter Rooney, butcher, St. Patrick street, Castlerea, claiming damages in respect of the death of his son, Patrick Giblin, farmer, from injuries suffered on August 27, 1939, when a bicycle which he was driving, and a motor car, owned by Mr. Rooney, came into collision near Coolagarry, Co. Roscommon. Plaintiff is to receive £401 with a sum for costs.

Mr. A. D. Pringle (instructed by Messrs. M. Staunton and Son) appeared for Mr. Giblin, and Messrs. Little, O hUadhaigh and Proud were the solicitors for Mr. Rooney.

Patrick Traynor, a minor, of Temple place, Ranelagh, Dublin (suing by his father, Patrick Traynor (omnibus conductor), against Eugene P. Walsh, provision merchant, Wexford street, Dublin. The plaintiff, Patrick Traynor, jun., who suffered injuries on August 16, 1939, when he was struck by a motor van, owned by Mr. Walsh, is to receive £300 and a sum for costs.

Mr. J. A. McCarthy, K.C., and Mr. Felix Sherry (instructed by Messrs. Herman Good and Co.) appeared for the plaintiff; and Mr. J. M. Fitzgerald, K.C., and Mr. Ernest M. Wood (instructed by Messrs. W. G. Bradley and Sons) for the defendant.

Michael O'Brien (3½ years), St. James's, Tivoli terrace, East, Dun Laoghaire (suing by Patrick O'Brien, bricklayer, his father), against Miss Fanny M. Stokes, "Cornabaun," Dun Laoghaire. Plaintiff, who suffered injuries on February 4, 1940, when he was hit by a motor car driven by Miss Stokes at Tivoli terrace, Dun Laoghaire, is to receive £100 with a sum for costs.

Mr. D. MacCann (instructed by Messrs. C. F. Holohan and Co.) appeared for Michael O'Brien; and Messrs. J. L. Scallan and Co. were solicitors for Miss Stokes.

SENTENCES ON SEVEN MEN

FOUND DRILLING AT CLONTARF

Eight men—the remainder of a party of twenty-three who had been arrested on March 31 at the St. Anne's estate, Clontarf—were charged with illegal drilling and membership of an unlawful organisation before the Special Criminal Court, Collins Barracks, Dublin, yesterday.

Seven of the men—Richard O'Farrell, Charleville avenue; John W. O'Kelly, Cabra Park, Phibsborough; Liam Ryan, Prussia street; James Dermot Kavanagh, Howth road; John Doyle, Stafford street; John James Nolan, Herbert lane, and Bernard O'Farrell, Boherbee road—were found guilty on both counts and sentenced to twelve months' imprisonment, to date from date of arrest.

Desmond Farrell, Marino Green, pleaded guilty to both charges and was bound to the peace for two years.

Mr. R. McLoughlin, K.C., with Mr. G. D. Murnaghan (instructed by Mr. D. O'Donovan, Chief State Solicitor's office), prosecuted.

Detective officers gave evidence of seeing the men at drill and of their detention and arrest.

CIRCUIT (CRIMINAL) COURT

PRISON FOR LARCENY

(BEFORE JUDGE DAVITT AND A JURY.)

Sentences of imprisonment, with hard labour, were imposed on Thomas Kelly (19), 10C Corporation place, Dublin, and Joseph Dillon (18), alias Brady, no fixed address, on charges of stealing £40 worth of property from the house of Victor O'Donoghue, St. Raymond's, Ballymun road, Glasnevin. Kelly and Dillon had pleaded guilty, and were sentenced, respectively, to nine and six months' hard labour.

Charged with them was Michael Kirwan (17), 23B Corporation place, Dublin, who pleaded not guilty.

Judge Davitt directed the jury to find him not guilty, and he was discharged.

Dillon had only been released a few days from Borstal before the housebreaking. Mr. J. F. R. MacDonnell, probation officer, said that Kelly was going on well until Dillon came out of Borstal.

Judge Davitt said that the way Kelly and Dillon were heading they would probably spend most of their lives in jail.

Mr. Walter Molony (instructed by the Chief State Solicitor) prosecuted.

PRISON SENTENCES ON FOUR YOUTHS

(BEFORE JUDGE DAVITT AND A JURY.)

Michael Harris (19), Liberty House, Railway street, pleaded guilty to charges of larceny of cigarettes from Dublin shops and of house-breaking. John Lester (20), North Gloucester place, Dublin, pleaded guilty to stealing cigarettes in the company of Harris.

Christopher Parkinson (18), North Gloucester place; Mark Judge (17), Summerhill—both no business—pleaded not guilty to charges of housebreaking and stealing cigarettes and other property from small shops in the city.

Judge and Parkinson were sent to a Borstal institution for three years, and Harris to the same institution for two years. Lester was sentenced to six months' hard labour. O'Connor was sentenced to three months' hard labour for receiving stolen property.

Detective Sergeant MacSweeney said that the first four boys had all previous convictions. They were in a gang.

Mr. M. Connolly, K.C. (instructed by the Chief State Solicitor), prosecuted. Mr. F. Connolly (Mr. Liam Trant-MacCarthy's offices) defended O'Connor. Detective Sergeant J. J. MacSweeney, Detective Officers McShane, Shea and Reilly were in the case.

You can snap your fingers at Burglars if you have a Norwich Union Insurance Policy. J. G. Aston, Mgr., 63 Dawson St., Dublin. (Advt.)

£270 FOR TRAVELLER

(BEFORE THE PRESIDENT OF THE HIGH COURT AND A JURY.)

Edwin A. Bosonnet, commercial traveller, The Rise, Hampstead Hill, Glasnevin, Dublin, was awarded £270 damages in his action against the Great Southern Railways Company for injuries received when a car he was driving and a tractor and trailer owned by the company collided near Turnpike Cross, Co. Tipperary, on November 28, 1939.

The defence was a denial of negligence and a plea of contributory negligence.

Mr. A. K. Overend, K.C., Mr. J. A. McCarthy, K.C., and Miss Deverell (instructed by Mr. C. B. W. Boyle) appeared for Mr. Bosonnet, and Mr. J. M. FitzGerald, K.C., Mr. Brereton Barry, K.C., and Mr. C. Casey (instructed by Messrs. W. G. Bradley and Sons) for the company.

BEST PIGS COST 97/- per cwt.
so BEST BACON cannot be sold cheaply
Pay a little more for
SHAW'S SUPERIOR BACON
It's worth the difference. Look for the Brand when you buy.

FUNERAL

MR. F. C. W. GILBORNE

The interment took place in Mount Jerome Cemetery yesterday, after a Service in St. Kevin's Church, South Circular road, of the late Mr. F. C. W. Gilborne, 9 Villiers road, Rathgar.

The Service was conducted by the Rev. R. E. Weir, Incumbent, St. Matthew's, Irishtown; the Rev. R. Bird, D.S.O., M.A., late Incumbent, St. Kevin's, and the Rev. V. J. Walker.

The chief mourners were:—Mr. J. W. Gilborne, Mountrath; Mr. Charles Gurd, Stradbally; Miss E. Gurd, Belfast; Mrs. Robb, Belfast; Messrs. F. and R. Drapier, Ashbourne; Miss Drapier, Mrs. Frank Cannon, Ashbourne, and Miss F. Drapier (cousins).

Among the general attendance were:—The Rev. Canon J. T. Griffin, Mr. W. R. Ridgeway, B.A.; the Rev. H. G. Forde, B.A.; the Rev. J. B. Evans Gregory, Rector of Stradbally, the Rev. A. J. Finch, M.A., Belfast; the Rev. J. E. Tomlin, M.A.; Mr. R. Lowe, Mr. William Brien, Miss S. Scott, Miss Power, Mr. J. Plant, Mr. and Mrs. W. A. Scales, Mrs. Wheeler, Miss Bruce, Miss Jackson, Miss Weir, Mr. Stewart Weir, Miss Parkes, Messrs. J. Hannon, E. J. Plant, J. R. Butler, Mrs. Harpur, Mr. C. Harpur, Mr. W. W. Ellis and Mr. G. T. Lundy.

LORD CHARLEMONT'S DIVORCE DECREE

MADE ABSOLUTE IN NORTHERN COURT

Lord Charlemont applied successfully in the Northern Bench Division, Belfast, yesterday, to have made absolute the decree *nisi* granted in January against his wife, on the ground of her misconduct with Frederick Ryan, a former chauffeur employed by Lord Charlemont.

Mr. J. D. Chambers, K.C., for Lord Charlemont, said that the decree was not due to be made absolute until July, but that he made the application chiefly on the grounds of Lord Charlemont's serious illness.

There had, he said, been a marriage settlement in 1914, under which Lord Charlemont's widow was entitled to a sum of £300 per annum. Lady Charlemont was adequately provided for by means of her own, and Lord Charlemont wanted to have the marriage settlement varied to omit provision for his wife.

The Lord Chief Justice said that he saw no reason for delay in making the decree absolute.

£356 FOR INJURED BOY

(BEFORE THE MASTER OF THE HIGH COURT)

A settlement was announced in an action brought on behalf of Leo T. Walsh, a minor, by his father, Thomas Walsh, Clontarf road, Dollymount, Dublin against John W. Carnegie, haulage contractor, Avondell Park, Carysfort avenue, Blackrock, Co. Dublin, and the Rev. Richard Gallagher, whose address was given in the summons as Ballinagrath, Co. Sligo.

It appeared that, in January, 1936, the boy, who was then aged 3½ years, was in a motor car driven by Father Gallagher when the car and a motor lorry owned by Mr. Carnegie came into collision at Newtownforbes, Co. Longford, and the boy was injured.

The settlement provided for payment by Mr. Carnegie of £356 and a sum for costs, and for dismissal of the proceedings as against Father Gallagher, without costs.

Mr. P. F. O'Reilly, solicitor, appeared for Leo Walsh; Messrs. Peebles, Knox and Pigot were solicitors for Mr. Carnegie; and Messrs. Jas. O'Connor and Co. were solicitors for Rev. R. Gallagher.

DUBLIN DISTRICT COURT

STAMPS OFFENCE

(BEFORE MR. LENNON.)

Thomas Lynch, Clontarf road, Dublin, who had carried on a confectionery business, was fined £50 for failing to stamp the unemployment books of five employés.

The employés gave evidence.

Mr. D. O Donncadha, State Solicitor's Office, who prosecuted, said that the employés had each lost about £15 in benefits through the negligence of the defendant.

GOOD PRICES AT CORK SALE

SHORTHORN BULLS FIND READY PURCHASE

FROM OUR CORRESPONDENT.

CORK, *Friday*.

There was an excellent attendance of buyers, including well-known breeders, at the sixty-first annual supplementary auction of bulls, held to-day in Cork by Messrs. W. Marsh and Sons. Sixty-five bulls were forward for sale, and bidding was brisk. The majority of those offered were of the shorthorn type.

Top price of 41 guineas was made by a Hereford bull entered by an Urlingford, Co. Kilkenny, breeder, Daniel Begley. The purchaser was P. Cashman, Rathbarry, Fermoy. T. O'Sullivan, Cloughduv, Crookstown, topped the shorthorn section, getting 28 gns. for a roan May yearling. In the Aberdeen-Angus section the entry, Deacon of Fota, of the Smith Barry Estates, Fota, Cove, fetched highest figure of 30 guineas, and was sold to E. Rohan, Ballinacurra, Midleton; 28½ gns. was given in two instances for bulls of this breed.

Among the principal sales were:—

SHORTHORNS.	Gns.
D. Sweeney, Belleville street, Ann's Hill—Belleville Marchman, to D. O'Halloran, Tuogh, Upton	11½
T. Sullivan, Mishells, Bandon—Darrara Leader, to J. Roche, Cloghroe, Inniscarra	18½
T. Sullivan—Darrara Stamp, to P. Kiely, Farm Lane, Kinsale	20
T. Sullivan—Mishells Conqueror, to Thos O'Driscoll, Kilbrennan, Crookstown	21½
C. Donovan, Coolmakee, Crookstown—Rover, to C. O'Brien, Clounderren, Kilbrittain	17
C. Donovan—Red Captain, to Ml. Coleman, Ballyshonin, Inniscarra	18
Ed. Wall, Crookstown—Airman, to Cors. O'Sullivan, Dromkeen	19
D. Dwyer, Peake, Coachford—Peake Baron, to D. Donovan, Teeraven, Lissarda	21½
D. Dwyer—Peake Knight, to Mce. Ring, Lismahane, Dripsey	23½
D. Dwyer—Peake Captain, to Jas. Buckley, Vearstown	22½
D. Dwyer—Dairyman, to P. Corrigan, Minane Bridge	19
D. Dwyer—Victor, to Ty Quinn, Oysterhaven, Kinsale	19
D. V. Horgan, Douglas—Dick, to P. Spillane, Whitechurch	20
T. O'Sullivan, Crookstown — Cloughduv Bounty, to Dl. Lyons, Kilnardrish	28
T. O'Sullivan—Cloughduv Brimful, to J. Kearney, Burren, Kilbrittain	14½
T. O'Mahony, Watergrasshill—Red and White, to P. Spillane, Whitechurch	20
D. Corkery, Ballincollig—Mick, to Jn. Roche, Aandon	18
J. Dwyer, Blarney—Roan Baron, to J. Humphreys, Whitechurch	20
J. Dwyer—Red Chief, to J. Kingston, Drimoleague	20½
B. McSweeney, Farnanes—Roan Prince, to Miss K. Roche, Springhill, Carrigtwohill	23½
D. McCarthy, Lemlara—Kilcor Bursar, to J. O'Donovan, Hollyhill, Blarney road	21
D. Manning, Castlelack, Bandon—Dairy Prince, to T. Cashman, Castletreasure, Douglas	21
J. O'Reilly, Watergrasshill—Golden Boy, to E. Malley, Clasheel, Youghal	22
J. O'Reilly—Lee President, to J. O'Reilly, Lisduff, Whitechurch	20
D. Hartnett, Kilcully, to Miss L. Aherne, Laherdane, White's Cross	22½
Aberdeen-Angus.	
W. Tait, Rostellan—Eclipser, to J. P. O'Donnell, Tourin, Cappoquin	25
A. B. Jeffery, Rathcoursey, Midleton—Dowry of Knock, to M. O'Donovan, Ballyfeard	28½
T. P. Murphy, Macroom—Premier Ksar of Castleview, to J. O'Mahony, Park, Youghal	28½
Smith-Barry Estates—Deacon of Fota, to E. Rohan, Ballinacurra	30
Herefords.	
D. L. Begley, Urlingford, Co. Kilkenny, to P. Cashman, Rathbarry, Fermoy	41
J. J. Hegarty, Whitechurch—Starlight, to M. Twohy, Ballydaw, Castlelyons	31½
B. Nicholson, Crosshaven — Roddersfield Ulrick, to P. O'Mahony, Ballinacarriga, Ballineen	27

WEEK OF OPERA

RATHMINES AND RATHGAR SOCIETY

"Ruddigore," "The Sorcerer" and "Cox and Box" will be presented by the Rathmines and Rathgar Musical Society at the Gaiety Theatre during Spring Show Week, May 6th to 11th.

The production will be in the hands of Sam Mooney, and the orchestra will be conducted by T. H. Weaving, F.R.I.A.M., and the chorus numbers more than 70 voices.

Where there's a Wills there's a way

It's a bit of a blow when you can't get a light for your GOLD FLAKE. Why, a Wills's GOLD FLAKE is one of the joys of life! For years, strong silent men had Wills of their own, and all that. But now women have discovered the flavour of the fine Virginia tobaccos of which GOLD FLAKE are made. And they've discovered the 14 Additional Gifts in the new list of exchanges for the little Playing Cards. That means more links between men and women to-day.

WILLS's GOLD FLAKE CIGARETTES
The Miniature Playing Cards bring gifts to men and women alike
10 for 7d. 20 for 1/2d. Flat 50 tin 2/11d. PLAIN OR CORK-TIPPED

DUBLIN STOCK EXCHANGE

LAND BOND ISSUES GO AHEAD

GREAT SOUTHERN RAILS GIVE WAY

Markets on the Dublin Stock Exchange yesterday closed the week with a slightly busier appearance. This was mainly caused by evening-up transactions, as few people are inclined to hold open commitments over the week-end. Consequently price changes, although mostly small made an irregular showing.

The feature of Home Government Funds was the demand for Land Bonds. The 4½ p.c. Bonds improved to 111⅝ and the New Bonds rose to 104, while the 4 p.c. Bonds advanced 10s to 99⅞. Other issues held steady, with the exception of Conversion Loan, which drooped to 101¼.

War Loan made a good start at 99⅞, but, although closing below the best, was still 3s. 9d. higher on the day at 99$\frac{7}{16}$.

Banks held steady to firm and Munster and Leinsters added pence at 105s. 6d. Guinness Ord. shaded off to 77s 6d., but the Pref. tended higher. Distillers Ord. changed hands at 67s.

There was a little more doing in Home Rails, but Great Southerns continued dull. The Guar. fell a further 12s. 6d. to 28¼ and the Deb. drooped to 50¼.

Dublin Tram Ord. repeated 9s. 9d. and the Pref. hardened to 20s. Cannock Ord. relapsed 2s. 8d. to 30s., but Crowe Wilson Pref. moved up to 18s. 9d.

Baker Wardell Pref. added pence at 12s. 6d., but Cement Deb fell a point to 106. Heiton Pref. advanced to 79s. and a number of other local Industrials were dealt in at steady levels.

Coats Ord. were still hovering around 37s. 10½d., but Courtaulds recovered pence to about 37s. 4½d. B.A.T. Ord. hardened to 105s., but Imperial Tobaccos shaded off to 114s. 9d.

Ford Motors Ord. were just steady at 17s. 10½d., while Imperial Chemical Ord. improved to 31s. 4½d. Lever Bros. Ord. eased to 29s. 3d. and Woolworth Ord. weakened to 61s. 3d. Shell Transport Ord. declined to about 71s. 6d. and Vickers Ord. to 17s. 10½d.

OFFICIAL QUOTATIONS

GOVERNMENT FUNDS.

3½% Fourth National Loan	(94)	94
4% Conversion Loan	(101¾)	101½
Do. (under £200)	(101½)	101½
3¾% Financial Agreement	(98)	*98 98
Do. Deed	(97½)	98
4% Exchequer Bonds	(103½)	103½
Do. Instalment Scrip		102½
4½% Land Bonds	(111½)	111⅝
Do. (under £200)	(111¼)	111⅝
Do. New	(103¾)	104
4% Land Bonds	(99¼)	99½ 99⅞
Irish Sugar 4% Deb.	(95$\frac{1}{16}$)	95b

BRITISH FUNDS.

2½% Consols	(71⅞)	72¼
3½% War Loan	(99¼)	99⅝ $\frac{11}{16}$ $\frac{7}{16}$
Do. Deed		99$\frac{7}{16}$

CORPORATION STOCKS.

Dublin 4% 1960/85	(93¾)	93¾a
Do. 4% 1955/60	(94¾)	94¾a

BANKS.

Hibernian	(9⅛)	9⅛b
Munster and Leinster	(105/3)	105/6
National	(41/-)	41/-
Provincial Old	(41/-)	41/-

BREWERIES AND DISTILLERIES.

Distillers Ord.	(68/-)	*67/-
Dublin Distillers "A"	(2/7½)	3/-a
Guinness Ord.	(77/9)	77/6
Do Pref.	(13⅝)	14

SHIPPING.

Grand Canal Ord.	(25/6)	27/6b

RAILS, TRAMS, ETC.

Great Northern Ord.	(3⅞)	3⅞
Do. Deb.	(49)	49b 50½a
Great Southern Guar.	(28⅞)	28¼
Do. Deb.	(51)	*50½
L.M.S. Ord.	(22)	21½
L.N.E. 1st Guar.	(7⅞)	7¾
Dublin Tram Ord.	(9/9)	9/9
Do. Pref.	(19/9)	20/-
Do. 5% Deb.	(100)	100

BAKERY AND MILLING.

Ranks (Ireland) Pref.	(24/-)	24/-b

DRAPERIES.

Arnott Ord.	(61/-)	61/-
Cannock Ord.	(32/8)	30/-
Crowe Wilson Pref.	(18/6)	18/9
Switzer Pref.	(19/3)	20/-a
Todd Burns Ord.	(2/4)	2/4b

IRISH INDUSTRIALS.

Armstrong (A) Ord.	(10/3)	10/3b
Assoc. Properties Pref.	(19/1½)	19/1½
Baker Wardell Pref.	(12/1½)	12/6
Brooks Thomas Ord.	(37/-)	37/-
Browne and Nolan Pref.	(20/-)	20/-a
Carroll Pref.	(22/3)	22/6b
Cement Ord.	(26/1½)	26/1½
Do. Pref.	(25/-)	*25/-
Do. Deb.	(107)	*106
Clondalkin Paper Ord.	(5/-)	5/-
Hammond Lane Ord.	(34/-)	34/6a
Heiton Pref.	(77/2)	*79/-
Irish Dunlop Pref.	(25/3)	*25/3
Irish Sugar Pref.	(21/-)	21/-b 21/3a
May Roberts (Ireland) Ord.	(40/3)	40/-b
Sunbeam Wolsey Ord.	(32/-)	31/9b
Do. Pref.	(24/1½)	24/3b
Thwaites (A. and R.) Pref.	(72/6)	72/6b
Yam Seng Rubbers	(2/-)	1/10½

BRITISH INDUSTRIALS.

B.A.T. Ord.	(105/3)	*104/9 105/-
Coats (J. and P.) Ord.	(38/-)	37/6b 38/3a
Courtaulds Ord.	(36/7½)	37/-b 37/9a
Dunlop Rubbers	(36/1½)	35/9b 36/6a
Ford Motors Ord.	(18/1½)	17/10½
Imperial Chemical Ord.	(31/-)	31/4½
Do. Pref.	(31/9)	31/9
Imperial Tobacco Ord.	(115/-)	114/9
Lever Bros. Ord.	(31/3)	*29/3
Do. N.V. Ord.	(28/9)	28/-b
Shell Transport Ord.	(72/6)	71/-b 72/-a
Vickers Ord.	(17/9)	17/6b 18/3a
Woolworth Ord.	(64/3)	61/3

*Odd lot. a asked. b bid. c cash. (Previous prices are given in parentheses.)

IRISH BANKS' RATE.

Irish Banks' Rate (changed October 26, 1939)	3 %
Loans on Government Stocks transferred	3½%
Deposits under £2,000	1 %
Deposits of £2,000 and over	1¼%

The rates in the foregoing table are subject to variation.

THE MONEY MARKET

BILL TENDER RESULTS

Tenders for £50,000,000 Treasury bills were opened yesterday at the Bank of England. The total amount applied for was £111,755,000, and the average rate per cent. was £1 0s. 6.87d., compared with £1 0s. 8.15d. last week. Tenders will be received on Friday next for Treasury bills to be issued to the maximum amount of £55,000,000. The results of the tender had no effect upon rates, the rate of allotment being virtually the same as in previous weeks. The banks continued to purchase short-dated maturities at 1 p.c., and there was a ready market demand for three months' Bank paper at 1$\frac{1}{16}$ p.c. Credit conditions were comfortable throughout, outside balances being offered at 1 p.c. and at lower rates.

The Silver market was quiet and featureless, prices being fixed without change at 20⅞d. per ounce, and 20$\frac{11}{16}$d. per ounce for spot and forward respectively.

In the Foreign exchanges "free" list currencies tended to weaken against sterling. The pound opened with a firm tendency in New York. The rate moved up to $3.52¼ compared with the overnight closing level of $3.51⅞, but subsequently reacted sharply.

Centre	April 19. Closing Rates		April 18. Closing Rates		Parity before 20/9/31
New York*	4.02½	4.03½	4.02½	4.03½	4.86⅔
Montreal*	4.43	4.47	4.43	4.47	4.86⅔
Amst'dam*	7.55	7.58	7.55	7.58	12.11
Brussels*	23.85	24.00	23.75	23.90	35.00
Copenh'g'n					18.16
Geneva*	17.85	17.95	17.85	17.95	25.22
Madrid	36¼ sellers		36¼ sellers		25.22
Milan	80	70	80	80	92.46
Oslo*	—				18.16
Paris*	176½	176¾	176½	176¾	124.21
Stockholm*	16.85	16.95	16.85	16.95	18.16
Alexandria	97½	97⅝	97½	97⅝	97.5
Athens	535 sellers		535 sellers		375
Helsingf's	170	200nom	170	200nom	193.2
Lisbon	102	104	102	104	110
B. Ayres*	17.05	17.80	17.05	17.80	47.577
Lima	19¼	21¼	19¼	21¼	17.38
M'video*	25½	27½	25½	27½	51
Rio de Jan.	3⅞ sellers		3⅞ sellers		
Valparaiso	100 sellers		95 sellers		40
Calcutta	17$\frac{15}{16}$	18$\frac{1}{16}$	17$\frac{15}{16}$	18$\frac{1}{16}$	18
Hongkong	14¾	15	14¾	15	
Kobe (y.)	15$\frac{11}{16}$	16$\frac{5}{16}$	15	16¼	49
Shanghai	3¾	4¼	3¾	4¼	
Singapore*	28	28¼	28	28¼	28

*Controlled by Bank of England. All others are approximate rates.

MARKETS AT A GLANCE

Friday Night.

STOCKS AND SHARES:

London dull.
Dublin irregular.
Manchester unsteady.
Birmingham quiet.
New York improved.

MONEY:

Bank of England Rate	2 %
Last Year	2 %
Irish Bank Rate	3 %
Silver (spot)	20⅞d.
Price of Gold	168/-

LONDON STOCK EXCHANGE

RECENT DULLNESS LINGERS ON

HOW AND WHY PRICES LOST GROUND

Encouraged by an improvement in gilt-edged securities, the London Stock Markets yesterday endeavoured to shake off their recent dullness, and at the outset several sections took on a brighter tendency. The nearness of the Budget emphasised the usual week-end reluctance to do business, however, and, owing to lack of support, coupled with a moderate volume of selling, prices became very irregular during the afternoon and finally made a poor showing.

Turnover in gilt-edged stocks was still extremely limited, but a little investment buying in anticipation of the Treasury payment for dollar stocks enabled the market to maintain the rallying movement which started in late dealing on the previous day, and 3½ per cent. War Loan was eventually ⅛ to the good at 99⅜. Other firm spots were Conversion 3½ per cent. and Local Loans, the former strengthening to 98½ and the latter to 85½.

POLITICAL FACTORS

Political considerations continued to overshadow the foreign section, and, in idle conditions, Japanese Bonds further declined, though losses were less severe than on the two preceding days. Chinese and Brazilian Bonds managed to hold fairly steady, but Europeans were still unsettled, and fresh falls occurred in Greek Bonds.

Discussions on the Minister of Transport's replies in Parliament to questions on the subject of railway rates and increased costs occupied chief attention in the British Rail section and, consequently, very little business was effected. Nevertheless, quotations displayed a steadier tendency until late in the session, when occasional offerings depressed some of the junior issues. Great Western Ord. and L.M.S. dropped ½ and ¼, respectively, but Southern Prefd. held their ground and finished ½ higher at 70. Foreign Rails wound up the week quietly and without important change.

Taxation fears continued to restrain operators in the Industrial market, and prices generally pursued their recent dull course. Mines again provided only a modest volume of business, and prices were not greatly altered.

WEAK SPOTS AMONG INDUSTRIALS, OILS AND RUBBERS

Although a somewhat steadier undertone was observable in the Industrial Market it was not followed by an improvement in business. Operators generally were still disposed to stand aloof pending the introduction of the Budget statement next Tuesday, and prices for the most part moved in irregular fashion. A few of the leading home equities were a trifle better than at close on Thursday.

Weak spots, however, were again in evidence, Marks and Spencer and Woolworths were lowered another 1s. 6d. each, the fall being attributed partly to the piece goods restrictions and partly to talk about a possible sales tax.

Cable and Wireless stocks staged a rally after their recent setback, the Pref. improving to 95½ and the Ord. to 60. In the Iron, Coal and Steel section Hawthorn Leslie improved 6d., as did Clarke Chapman to 32s. 9d., but the rest remained on the dull side.

R. THOMAS SHARES SAG

Vickers had a quiet day and were unchanged at 17s. 10½d. Harland and Wolff lost the turn at 14s. 6d. Richard Thomas issues were little affected by the news that Sir William Firth had ceased to be chairman and director. The Pref. eased to 13s. and the Ord. to 3s. 4½d.

Electricals remained quietly firm, and a little support was given to Aircraft shares. Tobaccos continued uncertain. Losses of $\frac{1}{16}$ were shown by "Bats," "Imps" and Godfrey Phillips. Breweries were idle, with small losses in Meux and Distillers. Guinness were maintained at 78s. 3d. In Rayons and Textiles Courtaulds improved 1½d. to 37s. 1½d., but Bleachers and Lancashire Cottons were lower.

In other directions Dunlops gained 6d. to 36s. x.d., British Match put on 3d. and Imperial Chemicals hardened 1½d., but Boots and British Aluminium failed to maintain their prices, and the Dutch Lever and Unilever shares were weak on the uncertainty of the news regarding the Netherlands.

ROYAL DUTCH DOWN

Conditions in the Oil Share Market underwent hardly any change, business in leaders and speculative favourites alike once more being on an extremely small scale, and transactions having little influence on prices. Fears in regard to the position in Holland was responsible for renewed weakness in Royal Dutch, and although little stock actually changed hands, the price fell ¼ to 27¼. Shells were dull in sympathy, but, after having been offered at 3$\frac{5}{16}$, the price was finally unaltered at 3$\frac{5}{16}$. Mexican Eagles finished 1½d. to the good at 6s. 3d., but Canadians were unchanged.

Conditions in the Rubber Share Market underwent not the slightest improvement yesterday. As on the preceding days of the week, the market had to contend with modest selling orders, and a distinctly dull tone prevailed. Business, however, involved only small lines of a limited number of issues, and few alterations occurred among quotations. Anglo-Dutch were prominent among the weaker issues.

MOTORS AND TEXTILES

BIRMINGHAM QUIET

Little change in Motors. Meadows declined to 13/6. Fords and Morris easier. Halfords in demand at 80/-. Mandatos firm at 11/10½.

Alvis	2/4½	Lucas	58/-
Austin "A"	14/4½	Morris	26/9
Dennis	17/3	Napiers	7/-
Dunlops	36/-	Raleighs	52/-
Enfields	12/6	Rolls	90/7½
Fords	17/-	Rovers	12/4½
Guys	1/½	Singers	1/10½
Humbers	11/9	Triplex	23/4½
Leylands	73/3		

MANCHESTER UNSTEADY

Quiet demand for Textiles, with prices barely steady.

Bleachers	4/9-5/-	Cottons	35/-36/-
Byers	5/6-6/-	Velvets	3/3-3/9
Bunzl	5/3-5/6	Spinners	5/6-6/-
Calicos	6/6-6/9	Rearys	9/6-10/-
Coats	37/6-38/-	Turner and Newall	
Courtaulds	37/-37/6		65/6-66/6
Dunlops	35/9-36/3	Wall Paper Def.	18/-19/-

LONDON CLOSING PRICES

*Ex div. †Ex rights. ‡Cum. div. §Ex bonus.

BRITISH FUNDS, ETC.

—	Closing.		Rise or fall
Consols 2½%	72	72¼	
Do 4%	107¼	107½	+½
3½% War Loan	99¼	99¾	+⅛
War Loan 3% fully paid	99½	99¾	+⅛
Funding Loan	100⅛	100⅜	
Victory Bonds	108	108¼	
3% Conversion Loan	100½	100¾	+⅛
3½% do.	98¼	98½	+¼
4½% do.	101$\frac{15}{16}$	102$\frac{3}{16}$	
5% do.	108⅛	108⅜	
2¾% Land (1903)	80	82	
I.F.S. 4½% Land Bonds	110½	112½	
India 3%	80	82	−½
Do. 3½%	93½	95½	
Local Loans	85	85¼	+½
National Def 2½%	99$\frac{5}{16}$	99$\frac{9}{16}$	+$\frac{1}{16}$

COLONIAL AND FOREIGN RAILS.

32	Arg. Gt. W. 5% Db.	44	46	
50½	B.A. Mid. 4% Deb.	65	67	
6¼	B.A. Gt. Southern	8	9	
49	Do 4% Deb.	65½	67½	+½
56½	B.A. & Pac. 4% Db.	72	74	+1
29	Do. Con 4½% Db.	43	45	
5¼	Buenos A. & West	6½	7½	
40½	Do. 4% Deb.	63½	65½	
4	Canadian Pacific	8⅝	8⅞	−⅛
62½	Do. 4% Deb.	85	86	
49	Cent. Arg. 4% Deb.	65½	67½	
50	Do. 5% Db. 79-81	73	75	
53½	Cord. Cen. 1st Deb.	73	75	+½
99	Gd. Tr'k 4% Guar.	98	101	
21½	San Paulo Ord.	45	48*	

FOREIGN STOCKS.

Aug. 31.

10½	Braz. 6½% S.B. 27		19*	
15	Do. 5% Fund. 98		35	−1
12½	Do. 20-yr. Fdg. A	36	41*	
11½	Do. 40-yr. Fdg. B	29	33*	
50	Chinese 4½% '98		55½	
21	Do. 5% 1912		24	
32	Czecho-Slov. Bds.		40	
66	Egyptian Unified	76	79	
10¾	French Ln. 4%		10¼	
49	German Potash		25	
89	Japan 6% 1924		51	
—	German 7%	6	8	−½
—	Greek 7% 1924	22	6	−1
—	Greek 6% Stabs.	17	21	−1
—	Japan 5½% Conv.		58½	−½

BRITISH RAILS.

Aug. 31.

26	Great Western	45½	46½	−½
60	Do. 5% Pref.	97	99	−½
11¼	L.M.S. Ord.	21¼	21¾	−¼
51½	Do. 4% Pref.	61½	63½	
77½	Do. 5% Red. Pf.	89	93	
36½	Do. 4% Pf. 1923	51½	53½	
4	L.N.E. 5% Pf. Ord.	5¼	6¼	
3	Do. Def. Ord.	3	3½	+$\frac{1}{16}$
29½	Do. 4% 1st Pf.	48½	50½	
9½	Do. 4% 2nd Pf.	19	20	−½
107	Lon. Tran. 5% "A"	116	119	
103	Do. 4½% "A"	107	110	
102	Do. "B"	108	111	
66	Do. "C"	43	45	
56	Southern Pf.-Ord.	69	71	+½
11¼	Do. Def. Ord.	19¾	20¼	
80	Do. 5% Pref.	97½	99½	

AMERICAN RAILS.

—	Pennsylvania	26	28	−½

BANKS.

Bank of England	332	338	
Bank of Montreal	44½	48½	
Barclay "A"	9¼	9¾	
Lloyds	50/0	51/3	
Martins £20 (£2½ paid)	7⅝	8⅛	+⅛
Midland	8$\frac{5}{16}$	8$\frac{13}{16}$	
Nat. Prov. (£5 14/- pd.)	42/6	45/0	
Standard of South Africa	13½	13⅞	
Westminster	63/0	67/0	
Do £4 (£1 paid)	75/9	78/3	

BREWERIES AND DISTILLERIES.

6$\frac{1}{16}$	Bass-Ratcliff Ord	123/9	125/6	
17/0	Brewers of Van.	23/6	25/6	
93/0	Distillers Ord.	67/0	68/0	−0/6
93/9	Guinness Ord.	77/6	79/0	
4⅛	Ind Coope Allsopp	70/6	72/6	
60/0	Watney Combe Df	46/0	48/0	

DRAPERY AND STORES.

11/6	Burton (M.) Ord.	10/9	11/9	
16/6	Gamage (A. W.)	12/9	13/9	−0/3
51/0	Harrods	35/3	36/3	
2⅝	Marks & Spcr. (5/-)	47/3	48/3	−1/6
21/3	O.K. Bazaars "A"	25/0	27/6	
62/6	Woolworth Ord.	60/6	61/6	−1/6
—	Barker (John)	1½	2½	−½

ELECTRICAL EQUIPMENTS.

39/0	Assoc. El. Indus.	39/6	40/0	
17/9	Crompton Park.	17/9	19/0	+0/3
34/6	English Electric	3⅛	3⅜	+⅛
15/0	Ever Ready (5/-)	26/3	27/3	
75/0	General Electric	79/6	80/6	
18/0	Henley's Tel. (5/-)	19/6	20/0	
21/6	Siemens	22/3	23/3	

ELECTRIC SUPPLY.

29/6	City of London	24/6	26/6
39/0	County of London	36/0	37/0
30/0	Edmundsons	24/6	25/6

INSURANCE.

22	Alliance New	22¼	23¼
25	L. & Lan. Fire £5 (£2 paid)	25	26
17⅞	Pearl (£1)	14¼	14¾
12	Phoenix £10 (£1 p)	12¼	12¾
31	Prudential	24½	25½
8	Royal Exchange	7⅛	7⅝
7¼	Royal £1 (10/- p.)	7½	8
75/6	Sun Life £1 (f.p.)	73/6	75/6

IRON, COAL AND STEEL.

18/3	Allied Iron	¼	¾	
46/0	Babcock & Wilcox	45/9	46/9	
5/9	Baldwins	5/1½	5/4½	
43/9	Bolsover Colliery	50/0	51/0	
29/0	Brown (J.) (10/-)	32/3	33/3	−0/3
26/6	B.S.A.	21/9	22/0	+0/1½
7/0	Cammell L'rd (5/-)	7/1½	7/7½	
22/0½	Colville Ord. (£1)	22/3	23/3	
7/4	Consett Iron	7/10½	8/4½	
86/0	Cory (William)	84/9	85/9	−0/1½
27/0	Dorman Long	25/0	26/0	−0/3
66/3	Firth Brown	31⅛	31⅝	−0/3
23/9	Guest Keen	24/6	25/0	−0/3
20/6	Hadfields (10/-)	24/3	25/3	−0/3
20/0	Pease & Partners	11/6	12/0	−0/1½
19/0	Powell Duffryn	21/6	22/6	−0/1½
18/3	Pressed Steel	16/6	17/6	−0/3
26/6	Ruston & Hornsby	29/6	29/9	
30/6	S. Durham Steel	30/0	31/0	
41/3	Staveley	50/0	51/0	−0/6
42/9	Stewts & Lloyds Df.	45/9	46/9	
3/3	Thomas (R.)	3/1½	3/7½	−0/1½
22/6	United Steel	22/10½	23/1½	
17/4½	Vickers Ord.	17/9	18/0	

LAND AND INVESTMENT.

15/6	Forestal Land	25/3	26/3	−0/3
17/6	Hudson's Bay	23/0	24/0	−0/3
23/3	Sudan Plantations	31/6	32/6	−0/3

MOTORS AND AEROPLANES.

1⅛	Austin Motor (5/-)	15/0	16/0	
5/6	Boulton & Paul	⅛	⅜	
16/6	Bristol Aero (10/-)	13/6	14/6	
36/0	De Havilland	33/9	34/9	
16/9	Fairey Aviation	14/3	15/3	+0/3
16/6	Ford Motors	17/7½	18/1½	
1⅛	Handley Page Pf.	1¼	1¾	
15/6	Hawker Sidd. (5/-)	12/6	13/6	+0/3
4⅛	Leyland Motors	3$\frac{9}{16}$	3$\frac{11}{16}$	−$\frac{1}{32}$
30/6	Morris Motors	26/6	27/0	
5$\frac{1}{16}$	Rolls Royce	4½	4¾	+$\frac{1}{32}$
15/0	Standard	11/9	12/3	
2⅞	Tilling (Thomas)	2$\frac{1}{16}$	2$\frac{5}{16}$	

NEWSPAPERS.

15/3	Allied News Ord.	10/3	11/3	
7/0	Assoc News Def.	5/9	6/9	+0/3
17/6	Daily Mail Trust	13/0	14/0	+0/3
16/0	S. Pictorial Ord.	14/6	15/6*	

NITRATES

—	Nitrate 7% Pf.	4/6	5/6	−0/3

OILS.

Aug. 31.

3⅛	Anglo-Iranian Ord.	2$\frac{21}{32}$	2$\frac{23}{32}$	
28/0	Do. 8% 1st Pref.	27/6	29/6	−0/3
29/6	Do. 9% 2nd Pref.	29/6	31/6	
23/9	Apex Trinidad	25/0	26/0	
2⅛	Attock	2$\frac{3}{32}$	2$\frac{7}{32}$	
3¼	Burmah	3⅛	3$\frac{5}{16}$	
7/9	Canadian Eagle	7/7½	8/1½	
3/4½	Kern Oil (3/4)	3/4½	3/10½	
1$\frac{7}{16}$	Lobitos	1⅞	2	
10/0	Lon. & Th. Hav.	10/0	11/0	
6/1½	Mexican Eagle	6/0	6/6	+0/1½
4/6	Phoenix	3/9	4/9	−0/3
35½	Royal Dutch	27	28	−¼
4$\frac{1}{32}$	Shell Transport	3$\frac{5}{16}$	3⅜	
4$\frac{3}{32}$	Trinidad Lease.	3$\frac{11}{32}$	3$\frac{21}{32}$	
46/0	Trinidad Pet. Dev.	49/9	50/9	
1	V.O.C. Holdings	1⅛	1$\frac{11}{32}$	
—	A-Ecuadorian	19/3	19/9	−0/1½
—	Brit. Borneo Pet.	10/3	11/3	+0/3

RUBBERS.

Aug. 31.

23/4½	Anglo-Dutch	21/10½	−0/3
7/6	Anglo-Malay	8/1½	
2/0	Bukit Mertajam	2/3	
9/7½	Grand Central	9/9	
20/7½	Highlands	22/9	−0/4½
7/4½	Jugra Lands	8/7½	−0/1½
10/4½	Kuala Lumpur	20/0	
3/4½	London Asiatic	3/1½	
15/10½	Malacca	16/0	−0/1½
27/0	Malayalam	32/0	
2/6	Merlimau Pegoh	2/0	
11/0	Orient Trust	12/3	
1/1½	Rambutan	1/3	
26/0	Rubber Trust	30/3	
16/7½	Tanjong	16/10½	
13/0	Tandjong Malim	13/0	
45/3	United Sua Betong	48/9	
5/4½	Vallambrosa	5/9	

Alliagar	0/9		Gld. Hope	17/9	−0/4½
All. Sum.	13/0	−0/3	Java Ami.	13/1½*	
A. Java 1/-	0/7½		Pataling	29/0	+0/6
Batu Tiga	23/9		Sedenak	26/9	
Con. Perak	1/9		S. Siput	2/3	
Ch're'nese	1/10½		Taiping	1/3	
Chersonese	3/4½*		T'l'k'dj'o	19/1½	
Cicely	2/3		Un. Sumat	0/7½	
Djasinga	1/1/0		Yam Seng	1/10½	
— British E. Java				0/7½	−0/1½

REFRESHMENT AND FOOD.

12/0	Aerated Bread	7/9	8/9	−0/3
17/6	Bovril Def.	24/6	25/6	
4/4½	Home & Col. (4/-)	3/7½	4/1½	
10/7½	Internat. Tea (5/-)	10/6	11/0	
5½	Lyons (J.)	4$\frac{1}{16}$	4$\frac{5}{16}$	
2/6	Maypole Def.	1/10½	2/1½	
4/6	Scribbans	6/9	7/9	
29/1½	Schweppes Ord.	1$\frac{9}{32}$	1$\frac{11}{32}$	

SHIPPING.

8/9	Coast Lines	8/3	9/9	
5⅛	Clan Line	5¼	5¾	
2/1½	B.D. Realisation	1/3	2/3	
16/3	Furness Withy	19/0	20/6	
1½	P. & O. Def. (£1)	20/9	21/9	
3/1½	R.M. Realisation	2/6	3/0	
—	Cunard Ord.	2/9	3/3	+0/1½

TEAS.

Assam Company		3	
Ceylon Plant		1½	
Cons. Tea and Lands		1⅞	

TOBACCOS.

4$\frac{11}{32}$	Brit.-Amer. Tob.	5$\frac{1}{16}$	5$\frac{3}{16}$	−$\frac{1}{32}$
6¼	Carreras "A"	5¼	5½	
15/3	Do. "B" (2/6)	13/0	14/0	
6¼	Gallaher	5¼	5½	
6$\frac{7}{16}$	Imp. Tobacco	5$\frac{21}{32}$	5$\frac{25}{32}$	−$\frac{1}{32}$
3⅛	Do. Canada	3⅛	3⅜	
2¼	Tobacco Tst. Ord.	2$\frac{15}{16}$	3$\frac{1}{16}$	
—	Godfrey Phillips	1⅛	1¼	−$\frac{1}{16}$

TEXTILES AND ART. SILK.

2/4½	Bleachers	4/6	5/0	−0/3
3/0	Bradford Dyers	5/6	6/0	
6/0	British Celanese	7/9	8/3	
4/0	Calico Printers	6/3	6/9	
3½	Can. Celanese	7$\frac{5}{16}$	6$\frac{7}{16}$	+$\frac{1}{16}$
29/0	Coats	37/9	38/6	
28/9	Courtaulds	36/9	37/6	+0/1½
25/7½	Eng. Sew Cotton	34/9	35/9	
2/6	Fine Spinners	5/6	6/0	
4/0	Lister Ord.	6/3	7/0	
2$\frac{7}{16}$	Patons & Baldwins	58/9	59/9	
—	Brit. Cel. 2nd Pf.	18/0	19/0	−0/6

TELEGRAPHS, TELEPHONES

0/10½	Baird Tel Pref.	0/1½	0/7½	
1/1½	Do. Def	0/1½	0/7½	
84	C.A.W'les. 5½% Pf.	95	96	+1
48	Do New Ord.	59½	60½	+½
97	Do 4% Funded	98	101	
28/0	Marconi Marine	26/9	27/9	
5⅛	Radio Corp.	6⅞	7⅛	

MISCELLANEOUS INDUSTRIALS.

3$\frac{5}{16}$	Assoc. Cement	2¼	2¾	
10/3	Assoc. Brit. Pic.	8/3	9/3	
28/9	Beecham's Pills	1$\frac{17}{32}$	1$\frac{21}{32}$	
7/9	Do Def. (5/-)	7/9	8/3	
42 3	Boots Pure Drug	43/0	44/0	−0/6
20/3	Borax Con. Def.	29/6	30/6	
7¼	Brazilian Traction	11⅛	11⅝	−⅛
2$\frac{13}{16}$	Brit. Aluminium	52/6	53/6	−0/3
34/0	British Match	33/9	34/9	+0/3
36/3	Brit. Oil & Cake	2	2$\frac{1}{16}$	
3$\frac{3}{32}$	Brit. Oxygen Ord	3$\frac{5}{32}$	3$\frac{9}{32}$	
27/6	Brit. Plaster Bd.	9/0	10/0	
3$\frac{1}{16}$	Brit. Portland Cem.	2⅜	2⅝	
24/0	Brit. P. & Light	27/0	29/0	
6⅞	Cerebos Ord.	8$\frac{15}{16}$	9$\frac{1}{16}$	
10/7½	Crittall's Mfg.	6/3	7/3	
27/0	Dunlop Rubber	35/6	36/6*	+0/6
25/0	Eastwoods	1$\frac{5}{16}$	1$\frac{7}{16}$	
9/4½	Elec. & Musical	8/6	9/0	
1⅛	Do 6% Pref.	1$\frac{1}{16}$	1$\frac{3}{16}$	
2$\frac{5}{16}$	Finlay (James)	2⅜	2⅝	
9/0	Harland & Wolff	14/3	14/9	−0/1½
29/4½	Imp. Chemicals	31/1½	31/7½	+0/1½
9/6	Imp. Smelting	12/9	13/0	
5$\frac{11}{16}$	Int. Combustion	5⅜	5⅞	
53½	Internat. Nickel	46¾	47¼	
32/6	Lever Bros Ord.	29/0	30/0	
33/0	Lever N.V. Ord.	1¼	1⅜	−⅛
32/9	London Brick	29/3	30/3	
3⅛	Murex	4$\frac{1}{32}$	4$\frac{5}{32}$	+$\frac{1}{32}$
8/0	Pye Radio Def.	8/0	9/0	
5⅛	Reckitt Ord.	5¼	5½	
59/3	Spillers Ord.	60/6	61/6	
62/6	Tate & Lyle	53/6	54/6	
32/6	Triplex Glass	22/9	23/9	+0/3
87/0	Tube Invest.	91/9	92/9	−0/3
4	Turner & Newall	64/0	65/0	
23/6	United Molasses	26/1½	26/4½*	
1⅛	White, Tomkins	1$\frac{11}{16}$	1$\frac{13}{16}$	

MINES END WEEK QUIETLY

GLOBE AND PHOENIX A DULL MARKET

Mining shares finished the week quieter than ever. Kaffirs continued on a fairly steady note. There was certainly no sign of any serious attempt to offer stock, but the turnover was lamentably small and quotations rarely tested. One or two isolated dividend-payers managed to harden fractionally, Crowns at 13$\frac{11}{16}$, Durbans at 3$\frac{7}{16}$. East Rand "Proprietaries at 2$\frac{5}{16}$ and "Sallies" at 4$\frac{13}{16}$ all being a shade harder. Apart from small gains in Western Holdings at 16s. 3d. and in Western Reefs at 18s., developing Mines did not vary.

Globe and Phoenix, among the rest of the Gold shares, were a flat market. There was little resistance to an unwanted line that came on offer, the price being marked down 1s. 9d. to 1$\frac{1}{16}$. West Africans were again occasionally the turn easier, and in the Indians Mysore dropped 6d. to 24s. Sons of Gwalia, however, partially rallied to 34s. 3d. and other Australians were steady.

Diamond issues were somewhat uncertain, with De Beers Def. and Pref both ⅛ lower at 7⅝ and 10¼ respectively, and in the Base Metal groups quotations where changed were inclined to lose ground. Closing prices:—

SOUTH AFRICAN.

Aug. 31.

1½	Anglo-A. Corp.	1⅝	1$\frac{11}{16}$	−$\frac{1}{32}$
	Anglo-French			
7/0	Blyvoor (10/-)	6/0	6/6	
	Brakpan	2$\frac{11}{32}$	2$\frac{13}{32}$	
14¼	Cent. Mining	13¾	14¼	
	City Deep			
	Cons. Goldfields			
	Cons. M. Reef			
	Cons. M. Sel.			
15$\frac{11}{16}$	Crown Mines	13$\frac{11}{16}$	13$\frac{13}{16}$	+$\frac{1}{16}$
	Daggafontein 5/-			
	Durban Deep			+$\frac{1}{32}$
	E. Daggafontein			
11½	East Geduld	10$\frac{11}{16}$	11$\frac{1}{16}$	+$\frac{1}{32}$
	E. Rand Prop.			
	Geduld			
	Golden Deep			
	Gen. Mining	4½	4¾	
	Govt. Areas			
	Grootvlei			
	Johan. Invest.			
	Kleinfontein	2¼	2½	
	Knights			−$\frac{1}{32}$
	Langlaagte E.			
10/0	Libanon 10/-	10/0	10/9	
18/0	Luipards Vlei	20/6	21/0	
18/0	Marievale (10/-)	17/0	17/6	
	Modderfontein			
	Modder East			
	New Cent. Wit.			
	New S. Areas			
	Nigel			
	Nourse			
4/0	Palmietkuil	4/0	4/9	
	Rand Mines			
	Rand Select			
	Randfontein			
	Robinson Deep B			
	Rose Deep			
18/6	Simmer & Jack	20/6	21/0	
	S.A. Lands			
7/6	S.A. Towns	6/6	7/6	
	South-West Afr.			
3/9	Spaarwater	3/0	3/6	
	Springs			
	Sub. Nigel			
7¼	Union Corp.	7$\frac{1}{16}$	7$\frac{11}{16}$	
	Van D. Con. 10/-			
	Van Ryn	12/0	13/0	
	Do. Deep			
	Ventersepost			
	Vereeniging	1⅞	2	
	Vlakfontein 10/-			
11/9	W. Holdings	16/0	16/6	+0/1½
	West R. Con.			
	Western Reefs	17/9	18/3	+0/3
	West Springs			
	West Wit. Areas			
	Witwatersrand Dp			

DIAMOND.

5½	De Beers Def.	7½	7¾	−⅛
8¼	Do Pref.	10¼	10¾	−⅛
—	Cons. S.W.A. Pref.	6/6	7/0	−0/3

MISCELLANEOUS.

8/1½	Burma Corp.	9/0	9/6	−0/1½
39/0	Champion Reef	34/6	35/6	
—	Mysore (10/0)	23/6	24/6	−0/6
—	Trepca (2/6)	3/0	3/6	−0/1½

RHOD. AND EAST AFRICAN.

Aug. 31.

1$\frac{13}{16}$	Cam & Motor	1$\frac{15}{32}$	1$\frac{17}{32}$	
19/9	Chartered B.S.A.	20/6	21/0	+0/1½
27/0	Globe-Phoenix	25/0	27/6	−1/9
3/9	London Rhod.	3/10½	4/1½	
11/0	Rezende	⅝	⅞	
21/3	Rhod. A. Am.	18/7½	19/1½	−0/1½
14/0	Rhod. Selection	12/6	13/0	−0/3
11¼	Rhokana	10	10¼	−⅛
15/6	Roan Antelope	14/4½	14/10½	−0/4½
13/0	Selection Trust	10/3	10/9	−0/3
3¼	Victoria Falls Ord.	3⅛	3⅜	−$\frac{1}{32}$
15/0	Wankie Col	10/0	11/0	
—	G. Fields Rhod.	5/0	5/6	−0/3
—	Phoenix Prince	3/6	4/0	−0/3
—	Rosterman	4/0	4/6	−0/1½
—	Sekukwe (2/6)	2/6	3/0	−0/1½

AUSTRALIAN.

2½	B. Hill Prop.	1¾	1$\frac{13}{16}$	−$\frac{1}{32}$
19/0	Do. South New	20/9	21/9	+0/3
8/0	Great Boulder	7/6	8/0	
18/6	Lake View Star	19/6	20/0	
13/6	Lake View Inv.	¾	⅞	
1$\frac{13}{32}$	Nth. Broken Hill	33/0	34/0	
1$\frac{23}{32}$	Sons of Gwalia	33/9	34/9	+0/6
3¼	South Kalgurli	$\frac{21}{32}$	$\frac{23}{32}$	+$\frac{1}{32}$
6/0	Sulphide Ord.	6/6	7/0	
3	Zinc Ord. (10/-)	3$\frac{1}{16}$	3$\frac{3}{16}$	
8/0	Wiluna Gold	4/7½	5/1½	+0/1½
—	Sulphide Ord.	6/7½	7/1½	+0/1½
—	Zinc Ord.	3	3¼	

COPPER.

10⅛	Rio Tinto (£5)	13¾	14¼	
—	Messina	12/6	13/6	−0/3
—	Mount Lyell	23/3	24/3	−0/3

TIN.

4/6	Amal. Tin	8/0	8/6	
17/6	Ayer Hitam	20/0	21/0	
3/3	Bisichi	5/3	5/9	
7/6	Gopeng	8/3	9/3	
17/9	Ipoh	24/6	25/6	
7/9	Kamunting	10/6	11/0	−0/3
7/0	Kramat Pul	8/0	8/9	
3/0	London Tin	4/0	4/3	
25/7½	Malayan T.D.	35/0	36/0	−0/3
11/3	Pahang (5/-)	15/0	16/0	
14/0	Petaling	19/0	20/0	
16/3	Tronoh (5/-)	22/0	23/0	
—	Renong	1⅛	1¼	

WEST AFRICAN.

11/3	Ariston	9/3	9/9	
3$\frac{5}{32}$	Ashanti (4/-)	3⅛	3¼	−$\frac{1}{32}$
25/0	Bibiani	24/10½	25/4½	
18/6	G. Coast Sel.	14/4½	14/10½	−0/1½
1$\frac{5}{32}$	Kwahu (2/-)	1⅛	1¼	
9/0	Marlu Gold	7/6	8/0	
—	Amal. Bkt. Areas	4/10½	5/4½	−0/1½

CORK EXCHANGE

Fourth National Loan, 94; Financial Agreement Loan, 98; 4 p.c. Exchequer Bonds, 103½; 4½ p.c. Land Bonds, 111⅛; War Loan, 99⅜; National Banks, 41s.; Great Southern Guar., 28¼; ditto Deb., 50¼; Guinness Ord., 77s. 6d.

DIVIDENDS AND REPORTS

The Property Loan and Investment Company, Limited.—Report for year ended March 31, 1940, to be submitted at the annual meeting of the shareholders on Monday, April 29th, states that in the period of seven years 1,017 loans, amounting to £747,384, have been approved, of which the major part is for private dwellinghouse purchase. The year's working, after payment of, or providing for, all expenses and income tax and Corporation profits tax, resulted in a net profit of £15,302 (against £13,220), which, with the amount forward from last year, makes the sum available for allocation £17,216 (against £14,413). The directors recommend the payment of a dividend at the rate of 3 per cent. per annum (less tax) (same), the transfer of £2,500 to the general reserve (same), which will then stand at £20,000 (£17,500), and the transfer of £2,500 to reserve for contingencies (same)—leaving the balance, £3,516, to be carried forward. The directors have to record with deep regret the loss of a most valued colleague through the death of Mr. James M. Sweetman, K.C. Mr. Thomas V. Murphy has been appointed a member of the Board, and, being eligible, offers himself for re-election. The director retiring is Lord Glenavy, who, being eligible, offers himself for re-election. The company's auditors—Messrs. Craig, Gardner and Co.—also retire, and are eligible for re-appointment.

NEWSPRINT MAKERS DEFER DIVIDEND

The directors of Clyde Paper Company report that the trading to date shows an improvement over the corresponding period of the previous year. In view, however, of the uncertain outlook for the paper industry, the war in Norway, and consequent suspension of paper pulp exports from Scandinavian countries, they have decided to defer consideration of an interim dividend on Ordinary. The Ordinary interim on account of the year ended 30th June, 1939, was 3 per cent. Final for the latter period was 7 per cent., plus bonus of 2 per cent., making 12 per cent.

(This company carries on the business of manufacturers of newsprint, esparto papers and coated enamelled papers.)

GOOD RUBBER PROFITS

Bessoki Plantations.—Net profit £5,395 (against £4,351). Dividend of 5 per cent., less tax (against 4 per cent.); forward £11,340 (against £11,445).

Rubber Estates of Bentota.—Net profit £6,134 (against £2,492). Dividend of 6 per cent., less tax (against 2½ per cent.); forward £1,874 (against £1,467).

Sungei Kruit Rubber.—Profit £5,635 (against £2,614); add £5,269 brought in, making £10,904. Dividend 5 per cent., less tax (against nil); forward £3,250 (against £4,260).

Java United Plantations.—Net profit £793 (against loss £4,529). No dividend (same); to tax provision £2,300 (against nil); forward £8,518 (against £10,025).

Shelford Rubber Estate.—Net profit £6,088 (against £4,669). Dividend of 7½ per cent., less tax (against 4 per cent.); forward £3,803 (against £3,715).

Strathmore Rubber.—Net profit £15,186 (against £9,675). Dividend for year 9 per cent. (against 6 per cent.).

Scottish Malayan Estates.—Net profit £52,968 (against £36,565). Final dividend of 3½ per cent., making 6 per cent. (against 5 per cent.).

Selangor River Rubber Estates.—Net profit has fallen from £15,636 to £13,331. The dividend for the year has, however, been maintained at 4 per cent., less tax. After transferring £1,650 (against £700) to taxation reserve, and £1,000 (against £2,000) to general reserve, the carry forward figure has been reduced from £2,483 to £1,064.

Anglo-Greek Magnesite.—Final dividend of 5½ per cent., making 8 per cent. (Same.)

Bank of New Zealand.—Final of 5 per cent., making 10 per cent. (Same.)

Broken Hill Proprietary Co.—Dividend of 3½ per cent. for the half-year. This dividend, which is payable on a capital as increased by the bonus announced in November last year, compares with 6½ per cent. paid at this time last year.

Calcutta Electric Supply Corporation.—Final dividend on Ordinary Stock of 4 per cent., making 8 per cent. (against 10 per cent.)

Debenture Securities Investment.—Final dividend on Ordinary of 4½ per cent., making 7½ per cent. (Same.)

Dalgety and Co.—Interim of 3 per cent. (against 2 per cent.).

Egyptian Markets.—Dividend of 4d. per share of 2/6, free of tax (capital was reorganised last year).

Electric Supply Corporation.—A share bonus in the proportion of three for five is proposed. It will be necessary to increase the capital to £1,000,000. Net profit in 1939, £62,893 (against £57,436). The Ordinary dividend is 11¼ per cent., compared with 12 per cent. Forward £36,096 (against £37,797).

Gordon Hotels.—The profit is down from £81,846 to £32,618. This was £45,560 below the amount required to meet the Debenture interest. Of the Debenture interest, totalling £78,178, £45,592 has been paid and £32,586 deferred. After crediting investment income and deducting directors' fees (the directors have waived 25 per cent. of their fees), there is a loss of £43,768. There is also a charge of £11,833 from 1939 tax, making the total loss £55,601. This wipes out the credit of £27,785 brought in and also the general reserve of £3,827, and leaves a debit of £23,989 to be carried forward.

Gillette Safety Razor.—Consolidated statement shows profit from operations in the quarter to March 31, 1940, $1,400,320 (against $1,347,407); net income, $696,447 (against $657,547). Amount earned per share of Preference stock, $2.32 (against $2.29), and amount earned per share of Common stock, $0.16 (against $0.24).

McNamara and Co.—Profit, £18,737 (against £15,260); dividend 10 per cent. (against 5 5-9 per cent.).

National Bank of Australasia.—Final dividend of 3 per cent., making 6 per cent. (same).

Olympic Portland Cement.—Total profit, £54,413 (against £40,566), and net profit of £47,025 (against £28,981). It is proposed to place £5,000 to depreciation reserve, £5,000 to taxation reserve and £2,000 to investments reserve. No transfers to these reserves were made in the previous year. As already known, the Ordinary dividend is maintained at 7½ per cent., but on this occasion there is also a bonus of 2½ per cent. The balance to go forward is raised from £29,742 to £32,469.

Second Broadmount Trust.—Usual half-yearly dividend on Preferred-Ordinary shares, and interim dividend of 4½ per cent. (actual) on Deferred shares, both less tax. (Same.)

Shawinigan Water and Power Co.—Quarterly dividend of 22 cents on the Common shares.

Spratts' Patent (America).—Net profit, £12,662 (against £12,499); final 7½ per cent., making 12½ per cent. (against 15 per cent.), and bonus 2½ per cent. (same); forward, £8,033 (against £8,371).

United States and South American Investment Trust.—Net profit, £55,540 (against £69,934); final of 7 per cent., making 9½ per cent. (same); forward, £55,492 (against £50,253).

DUBLIN STOCK EXCHANGE

RISES AND FALLS OF THE WEEK

The following are the rises and falls in stocks and shares dealt in on the Dublin Stock Exchange during the past week, as compared with the prices recorded or dealt in on April 12:—

RISES.

	Price. Apr. 12.	Price. Apr. 19.	
3rd Nat. Loan	104	104¼	+¼
Fin. Agree. Loan	97½	98	+½
4 p.c. Land Bonds	99½	99⅞	+⅜
Consols	71⅞	72¼	+⅜
War Loan	98⅞	99$\frac{7}{16}$	+$\frac{9}{16}$
Bank of Ireland	270	274	+4
Westminster Bank	74/7½	75/9	+1/1½
G.N.R. Ord.	3½	3⅞	+⅜
Bass Ratcliff and Gretton	114/0	124/6	+10/6
Guinness Ord.	77/3	77/6	+0/3
Guinness Pref.	13⅞	14	+⅛
Coast Line 6% Pref.	15/0	16/0	+1/0
Dub. Tram. Pref.	19/9	20/3	+0/6
Ranks (I.) Ord.	23/6	24/0	+0/6
Spillers Ord.	58/9	61/3	+2/6
Spillers Def. Ord.	48/9	50/0	+1/3
Arnott Pref.	67/6	68/0	+0/6
Crowe Wilson Pref.	18/0	18/9	+0/9
Cement Deb.	105½	106	+½
Everready (I.) Ord.	20/0	21/6	+1/6
Heiton Pref.	77/2	79/0	+1/10
Indept. "B" Ord.	39/0	39/6	+0/6
May Roberts Ord.	40/0	40/3	+0/3
Sunbeam Wolsey Ord.	31/9	32/0	+0/3
Sunbeam Wolsey Pref.	23/7½	24/1½	+0/6
Imp. Chem. Ord.	31/1½	31/4½	+0/3
Imperial Tobacco of Canada Ord.	68/1½	70/0	+1/10½
Imperial Tobacco Gt. B. and I. Ord.	114/6	114/9	+0/3
United Dairies Ord.	47/0	50/0	+3/0
Vickers Ord.	17/3	17/9	+0/6
Coats Ord.	37/7½	38/0	+0/4½
Fine Cotton Spinners Ord.	5/4½	5/9	+0/4½
Linen Thread Ord.	26/6	28/0	+1/6

FALLS.

Funding Loan	109⅛	108⅝	−½
Victory Bonds	109⅛	108⅝	−½
Midland Bank	9	8⅞	−⅛
National Bank	41/3	41/0	−0/3
National Prov. "A"	47/6	43/0	−4/6
Provincial Bank	41/6	41/0	−0/6
Royal Bank	10¼	10	−¼
Great Southern Guar.	29⅞	28¼	−1⅝
Great Northern Deb.	50	49	−1
Great Southern Deb.	52	50¼	−1¾
Watney, Combe Reid Defd. Ord.	51/0	48/0	−3/0
Furness Withy Ord.	21/1½	20/0	−1/1½
Cannock Ord.	32/8	30/0	−2/8
Shell Transport Ord.	78/9	72/6	−6/3
Carroll Pref.	22/9	22/3	−0/6
Gallaher Ord.	115/0	107/6	−7/6
B.A.T. Ord.	105/4½	105/0	−0/4½
Lever Bros & Unilever Ord.	32/0	29/3	−2/9
Woolworth Ord.	63/6	61/3	−2/3
Bleachers Ord.	5/9½	5/3	−0/6½
Bradford Dyers Ord.	6/4½	5/9	−0/7½
Courtaulds Ord.	37/9	36/7½	−1/1½
English Sewing Cotton Ord.	36/1½	35/0	−1/1½

STEADY CLOSE ON WALL STREET

NO INCENTIVE TO BUY

NEW YORK, Friday.

With the European war news of a confusing character, buying urge was noticeably lacking. Nevertheless, the remarks of Mr. Jesse Jones (chairman of the Reconstruction Finance Corporation) that Great Britain is liquidating American stocks right along without hurting American markets attracted attention. In the meantime, the outlook is uncertain, with some quarters believing that the market is vulnerable to unpleasant news.

Of the 835 stocks traded in the turnover of 1,150,000 shares, 217 were higher and 391 were lower.

The tone at the close was steady.

Sterling exchange closed ¼c. lower at $3.51¼.

Silver was unchanged at 34¾c.

	Fri.	Thur.
Call Money	1%	1%
London Cables	3.51¼	3.51½
Montreal Cables	4.17¼	4.11½
Paris Cables	1.99¼	1.99

Parity	STOCKS	Closing Bid Fri.	Thur.
6$\frac{1}{16}$	Baltimore and Ohio	4⅞	4⅞
6$\frac{1}{16}$	Canadian Pacific	5	5⅛
67	Louisville and Nashville	54½	54⅝
20⅛	N.Y. Central	16¼	15⅞
267⅝	Norfolk and W. Common	216	215
26$\frac{15}{16}$	Pennsylvania	21⅝	21¼
18⅞	Reading	15	15
15$\frac{5}{16}$	Southern Pacific	12¼	12¼
19$\frac{11}{16}$	Southern Railway	15⅞	15⅛
117$\frac{11}{16}$	Union Pacific	96¼	95
	INDUSTRIALS.		
218⅞	Allied Chemical	176½	176½
23¼	American Locomotive	19½	19¼
26$\frac{15}{16}$	American Metal	21¾	21½
141$\frac{15}{16}$	American Canning	114½	114½
62½	American Smelting	50¼	50
213⅞	American Tel. and Tel.	172¾	172½
37$\frac{13}{16}$	Anaconda Copper	30¼	30
1⅞	Auburn Auto	1½	1½
97½	Bethlehem Steel	78⅞	78¾
82⅞	Case (J. I.)	66¼	66⅛
106⅞	Chrysler Corp.	86¼	86¼
192$\frac{15}{16}$	Eastman Kodak	155¾	156
45$\frac{15}{16}$	General Electric	37⅛	37⅛
65$\frac{15}{16}$	General Motors	53⅜	53¼
37⅞	International Nickel	30⅛	30¼
4$\frac{15}{16}$	Do. Tel. and Tel.	3⅞	3⅞
45⅞	Kennecott Corp.	37⅜	36¾
7⅞	Radio Corporation	6¼	6⅛
15⅞	Shell Union	12¾	12¾
40¾	U.S. Rubber	32⅜	32⅝
75⅞	U.S. Steel Common	60¼	59⅝
149⅞	Do. Preferred	121	120½
49$\frac{1}{16}$	Woolworth	40*	40⅜
—	Silver Com. Bars	34¾	34¾
8⅛	Brazilian Traction	6⅞	7⅛
22	B.A. Tobacco Coupon	17⅞	17⅞
1⅞	Hydro Electric	1½	1½
	BONDS.		
141$\frac{15}{16}$	U.S. Treasury 3¾% '46-56	114½	—
16¾	7% German External Loan	13½	—

DOW JONES AVERAGES

	20 Rails.	30 Indus.	15 Util.
April 19	30.37	146.80	24.30
April 18	30.30	147.15	24.60
A year ago	23.63	127.01	22.06

MONTREAL STOCK EXCHANGE

Exc. Equiv.		Closing Bid Fri.	Thur.
185$\frac{11}{16}$	Bell Tel. (Canada)	166	164
11½	Brazilian T.L. and P.	10	10
32⅛	B.C. Power "A"	29½	28½
	Do. "B"	3	3
15⅛	Canadian Car and F.	13½	13½
25⅞	Do. Preferred	24	24
41$\frac{11}{16}$	Canadian Celanese Com.	36¾	36¾
140$\frac{11}{16}$	Do. Pref.	126	125½
7⅛	Canadian Cement	6½	6
106$\frac{1}{16}$	Do. Preferred	95	95½
3$\frac{1}{16}$	Canadian Indus. Alc. Com.	2¾	2¾
	Do. "B"	2½	2½
7$\frac{11}{16}$	Canadian Pacific	7⅛	7⅛
—	Cockshutt Plow		
47¼	Con. M. and Smelt.	42¼	42¼
29	Distillers' Seagrams	26	25½
20	Dom. Bridge	25	25
8⅛	Dom. Textiles	69	69
15	Imperial Oil	13½	13½
17	Imperial Tobacco (Canada)	15½	15¾
44⅞	International Nickel of Canada	40	40
23⅞	International Petroleum	21	21¼
7	Massey Harris	6⅛	6
34⅞	Montreal Light and Heat	30	30¼
55⅛	Do. Notes and Certs.	50	49½
40⅛	National Breweries	35	35
71⅜	National Steel Car	64	64
34$\frac{11}{16}$	Ogilvie Flour Mills	31	31½
11⅞	Power Corp. (Canada)	10	10
17⅛	Price Bros.	19	18
25	Shawinigan Water	22	22¼
21	Southern Canada Power	19	19
87	Steel Co. of Canada	79	79
15	Hollinger Mines	14¼	14⅛
79	Noranda Mines	70	70½
297	Bank of Montreal	207	207
	Bank of Nova Scotia		305
192	Canadian Bank of Commerce		164
208	Royal Bank of Canada	172	171
		182	182
	CURB PRICES.		
47¼	Hiram Walker	42¼	42¼
26⅞	Lake Shore Mines	24	24
53	McIntyre Porcupine	48	48½

†Ex dividend. ‡Ex coupon.

NEW YORK PRODUCE MARKETS

Wheat—Manitobas unchanged; winters easy, 1½c. down.

No. 1 Northern Manitoba, spot, c.i.f. New York	108⅛	108⅛
No. 2 Manitoba, spot, c.i.f. New York	105⅛	105⅛
No. 2 hard winter, spot	133⅞	134⅜
No. 2 red winter, spot	130⅛	132

Maize steady. Western No. 2 mixed spot 80¼. **Oats** steady. No. 2 white per 32lb. c.i.f. New York 56¼.

Rye barely steady. No. 2 spot f.o.b. New York 90¼.

Barley steady, unchanged.

Flour steady, generally unchanged.

Lard easy. Prime Western steam loose spot 6.40. Middle West 6.38 to 6.95.

Petroleum steady.

Burlaps easy. Hessian cloth, light-weight 6.95, ditto heavy 7.55.

Tallow steady. Spot extra loose 5, spot special extra 4¼, spot in tierces 5¼. Futures steady.

Cottonseed Oil—Futures closed easy. July 7.02, September 7.09, October 7.11.

Shellac—T.N. 14½.

Turpentine—Spot 34. Savannah spot 29.

Straits Tin steady. Closing options—May 47.00 (47.12-47.20), July 46.75 (47.05), September 46.75 (47.00), December 46.75 (47.00).

American Standard Copper barely steady. Closing options—May 10.12-10.17 (10.22-10.25), July 10.15-10.19 (10.24-10.26), September 10.14-10.17 (10.18-10.22), October 10.13 (10.17), December 10.11-10.15 (10.16-10.21).

Coffee on spot closed quiet, with both Rio and Santos unchanged. Futures opened quiet, with Rio generally unquoted and Santos 1 point to 13 points down. The close was steady, Rio generally 3 points higher, Santos 8 to 10 points up.

Cocoa—Spot 6½. Futures closed barely steady, 3 to 4 points lower.

Sugar on spot closed steady, unchanged at 2.90. The old contract closed barely steady at 1 point to 2 points lower, while new contract finished easy at 3 to 1½ points down.

Cotton on spot closed 4 points lower at 10.87 (nominal). Futures opened steady. The close was steady, with the old contract 3 points lower in all options and the new contract 2 to 3 points down. The new contract spot price declined 4 points to 11.07 (nominal). At New Orleans spot closed 3 points down at 10.52 (nominal). In futures the old contract opened unchanged to 2 points lower, and closed generally 3 points down. The new contract opened 1 point down in the October delivery and finished 3 to 10 points lower, while the spot price eased 3 points to 10.72 (nominal).

Rubber Futures (No. 1 contract), closing options—May 19.67 (19.65), July 19.00 (18.90), September 18.67 (18.53). Outside prices steady.

(Previous prices in parentheses.)

OUTSIDE U.S. MARKETS

Kansas City—Wheat, spot steady, ¼c. up. Futures easy, 1¼c. lower. No. 2 hard winter, spot 112¼. Closing options—May 106½, July 105¼.

Minneapolis—Wheat easy with spot 1¼c. and futures 1¼c. to 1½c. lower. No. 1 Northern spring, spot 107½. Closing options—May 105, July 105¼.

WINNIPEG GRAINS

Wheat steady. Opening options—May 91¼ (90¾), July 92⅛ (91½), October 94¼. Closing options—May 91½ (91¼), July 92⅛ (92⅛), October 94⅛ (94⅛).

Oats steady. Closing options—May 40 (40⅛), July 38¼ (38⅛), October 36⅛ (36⅛).

Rye barely steady. Closing options—May 71¼ (71½), July 73⅛ (73⅜), October 73¼ (73⅛).

Barley steady. Closing options—May 53¾ (54), July 53⅛ (53⅛), October 51⅛ (51⅛).

Linseed barely steady. Closing options—May 235⅛ (254⅛), July 235⅛ (237), October 233 (235).

(Previous prices in parentheses.)

ARGENTINE GRAINS

Buenos Aires—Wheat irregular, 36 points down to 2 points up. Maize barely steady, 2 points lower. Oats unchanged. Linseed barely steady, 21 to 25 points decline.

Rosario—Wheat steady, 5 points advance. Maize unchanged. Linseed barely steady, 20 points loss.

CHICAGO MARKETS

Wheat opened steady, but closed at 1c. to 1½c. loss. Opening options—May 112 (109¾), July 110⅛ (108⅛), Sept. 111 (108⅞). Closing options—May 110⅝ (112 to 111⅞), July 109⅛ to 109½ (110⅝ to 110⅞), Sept. 109½ to 109¾ (110⅝ to 110⅞).

Maize opened steady, but closed irregular. Opening option—May 64⅞ (63⅞). Closing options—May 64½ (64¼), July 65½ (65¼), Sept. 66⅜ (66⅛).

Oats closed barely steady. May 43⅛ (43½), July 38⅛ (38⅞), Sept. 35⅞ (36⅛).

Rye closed easy. May 70⅞ (72⅝ to 73⅛), July 73¼ to 73⅝ (74⅛), Sept. 73⅝.

Lard opened steady, and closed easy at 22½ to 17½ points lower. Prime Western steam loose spot 5.50 (5.65). Closing options—May 6.35 (6.55), July 6.55 (6.77½), Sept. 6.80 (6.97½), Oct. 6.87½ (7.07½).

Bacon steady, unchanged.

Hogs steady. Light-weight 5.60 to 5.85, heavy 5.65 to 5.85.

(Previous prices in parentheses.)

The total estimated working profit of the gold mines of the Witwatersrand for the month of March amounted to £3,117,691. The estimated working profit for February was £3,001,534.

MOTOR INSURANCE A "BANE"

COMPLAINT ABOUT ROAD SIGNS

Motor vehicle insurance was described as a "bane" by Mr. D. J. Cogan, Chairman, at the annual meeting in Jury's Hotel, yesterday, of the Hibernian Fire and General Insurance Co., Ltd.

This branch of the business, he revealed, had compelled a transfer of £5,143 from profit and loss, and, although the year in that respect was not as shocking as the previous one, there was no ground for complacency. He complained of the inadequate marking and indication signs on the roads, and said that, so far as crossing lights were concerned, there should be one rule for all classes of traffic. Motor premiums, he added, would come down substantially if the toll of the roads were stopped.

The total net premiums of the company for 1939, amounting to £146,875, showed a substantial increase on the previous year. After making adequate provision for unexpired risks and outstanding claims, profit on revenue account was £10,600.

DIVIDEND OF 10 P.C.

In view of the gravity of the times, employers' liability and general accidents reserves for unexpired risks had been raised to 50 per cent. Adding net interest, dividends and rents, profit on sale of stock and profit from revenue account, the total balance was £28,869, and, after making provision for corporation profits tax, income tax liability, reserve for depreciation of property, etc., the balance to credit was £14,754.

The meeting approved a dividend of 10 per cent., less income tax, on the paid-up capital, absorbing £2,950, leaving a balance of £11,804 to be carried forward. The general reserve was brought up to £60,000, and investments to £185,631. Total reserves amounted to £224,244. In the fire insurance section the profit was £11,880, and in employers' liability section £2,700.

Lord Glenavy, Sir Basil Goulding and Mr. O. Murphy, retiring, were re-elected on the Board of Directors, and Messrs. Kean and Co., chartered accountants, were re-elected auditors.

FIXED AND FLEXIBLE TRUSTS

The latest prices (supplied by the Trusts) for the sub-units of the following Trusts are as under:

British Ind. Fixed Trust Certs.	12/3-13/9
Brit. Ind. Fxd. Tr. Cts., 2nd Ser.	11/9-13/3
Brit. Ind. Fxd. Tr. Cts., 3rd Ser.	12/3-13/9 x.d.
Brit. Ind. Fxd. Tr. Cts., 4th Ser.	13/6-15/-
Domestic Investment Trust	5/9-6/3
Electrical Industries Trust	14/6-15/9
First British Fixed Trust	36/6 bid
Second British Fixed Trust	22/3-23/-
Third British Fixed Trust	19/- bid
Fourth British Fixed Trust	15/6 x.d. bid
Foreign Govt. Bond Trust	11/-12/-
Gilt Edged Fixed Trust Certs.	17/-17/6
Gold Prod. Fxd. 3rd Series	11/10½-13/4½
Hundred Secur. Tr. Sub-Units	13/6-15/-
Investors Flexible	10/3-11/6
Inves. Gas and Electric Trust	10/10½-11/10½ x.d.
Invest. General Fxd. Tr. Cts.	14/6-15/9
Investors Gold Share Trust	15/6-16/9
Investors 2nd General Trust	10/7½-11/7½
Keystone Flexible Certs.	11/7-13/3
Keystone Cons.	10/9-12/3
Keystone Gold	10/9-12/-
Limited Investment Fund	16/3-17/-
Midland and Sthn. Inv. Fund	16/9-17/6 x.d.
National Fixed Trust C	14/10½-15/10½
National Fixed Trust D	13/1½-14/1½
Provident Investors Trust	9/3-10/3
Trust of Bank Shares	15/-16/3
Trust of Bank and In. Shares	15/6-16/9 x.d.
Trust of Insurance Shares	15/9-17/-
Invest. Trust	10/9-11/9
Cornhill Deb.	20/1½-21/1½
Cornhill Def.	6/9-8/- x.d.

THE MOUNTMELLICK MALTINGS

MINISTER'S LETTER TO MISS O'CONOR

The following letter has been received from the Secretary to the Minister for Industry and Commerce by Miss Mary O'Conor, Lucan, in connection with the Mountmellick Maltings:—

"I am desired by the Minister for Industry and Commerce to refer to your letter of the 21st of February, and to previous correspondence on the subject of the Mountmellick Maltings, and to say that the fullest representations have been made to Messrs. Arthur Guinness, Son and Co., Ltd., but the firm has found itself unable to alter its earlier decision. I am to state that the Minister has taken a personal interest in the matter, and wishes me to inform you, with regret, that he sees no possibility of the firm's decision being altered."

Miss O'Conor has forwarded the following reply to the Secretary of the Minister concerned:—

"I thank you for your letter of the 16th inst., and would ask you to convey to the Minister my appreciation of his efforts on behalf of the Mountmellick Maltings. I would be glad, however, if you would kindly inform the Minister that, as Messrs. Guinness plead as the basic factor in their decision to close this malthouse an over-capacity for malting in Eire, due to excessive taxation on the brewing industry, were the Government disposed to grant relief in this direction, it would no doubt be possible to save the malting industry in Mountmellick, which is the sole source of livelihood to a number of families in this country town and its only remaining industry. As it is the considered policy of the Government to foster industry, I would ask that the efforts and struggle made to preserve the Mountmellick industry by numerous persons and bodies be recognised by the Government, and full support afforded to save it from destruction. Furthermore, I would point out to the Minister that from January, 1939, to August, 1939 (inclusive) 148,359 cwt. of malt, to the value of £103,929, were imported to this country. It appears, therefore, that the over-capacity for malting might be somewhat rectified were an embargo placed upon importation. There is without doubt a necessity to mix barley for brewing purposes, but I respectfully suggest to the Minister that the malting of this barley should be done in this country, having regard to the fact that one of the largest malthouses, and that giving the most employment according to its capacity, is threatened with extinction. I will be glad to have the Minister's views on this subject."

BELFAST EXCHANGE

Three-and-a-half p.c. War Loan, 99$\frac{7}{16}$, ½; 3½ p.c. Conversion, 98$\frac{5}{16}$, ½; Local Loans 3 p.c., 85$\frac{7}{16}$, ½; Westminster Bank (Partly), 76s. 6d.; Robinson and Cleaver Pref., 18s. 1½d.; W. M. Cuthbert Ord., 38s. 9d.; Dunlop Rubber Ord., 36s.; British United Shoe, 107s. 6d. Plaster Boards (New), 9s. 6d.; Marks and Spencer "A," 48s. 6d.; Woolworths, 61s. 9d.; Canadian Celanese, 8; Shell Transports, 71s. 6d., 72s.

Alfred Long, a St. Catharine's College undergraduate, was asked by the Cambridge Tribunal for Conscientious Objectors yesterday if he was prepared to make any sacrifices for his country. "Yes," he replied, "I have given up my car." Long was removed from the register.

BANKS.

THE HONGKONG AND SHANGHAI BANKING CORPORATION.

(Incorporated in the Colony of Hongkong, the liability of members is limited to the extent and in manner prescribed by Ordinance No. 6 of 1929 of the Colony.)

Authorised Capital .. $50,000,000
Issued and fully paid up .. $20,000,000
Reserve Funds: Sterling .. $6,500,000
Hongkong Currency .. $10,000,000
Reserve liability of Proprietors $20,000,000

Head Office: HONGKONG.

BOARD OF DIRECTORS:
R. V. WILKINSON, Chairman.
HON. MR. J. J. PATERSON, Deputy-Chairman.
J. K. BOUSFIELD. K. S. MORRISON.
A. H. COMPTON. Hon. Mr. T. E. PEARCE.
Hon. Mr. S. H. DODWELL. C. C. ROBERTS.
G. MISKIN. Hon. Mr. A. L. SHIELDS.

Chief Manager: SIR VANDELEUR M. GRAYBURN.

BRANCHES:—Amoy, Bangkok, Batavia, Bombay, Calcutta, Canton, Chefoo, Colombo, Dairen (Dalny), Foochow, Haiphong, Hamburg, Hankow, Harbin, Ipoh, Johore, Kobe, Kowloon, Kuala Lumpur, London, Lyons, Malacca, Manila, Moukden, Muar, New York, Peiping (Peking), Penang, Rangoon, Saigon, San Francisco, Shanghai, Singapore, Sourabaya, Sungei Patani, Swatow, Tientsin, Tokyo, Tsingtao, Yiloilo, Yokohama.

COMMITTEE IN LONDON:
A. H. Barlow, W. W. H. Hill-Wood,
G. A. Campbell, Sir George Macdonogh, G.B.E., K.C.B., K.C.M.G.

MANAGERS IN LONDON:
G. J. Barnes, E. J. Davies.
Sub-Manager: G. M. DALGETY.
Accountant: A. M. Knight.

9 GRACECHURCH STREET, LONDON, E.C.3.

FOOD AND PRODUCE MARKETS

GRAIN.

DUBLIN GRAIN.—Offerings continue in excess of poor buying at—Oats 22/- to 24/- per barrel delivered.

THE BALTIC.—WHEAT—A firm tone pervaded the market, and following a sharp advance in North and South America f.o.b. quotations were raised by 3d to 6d. per quarter. The following are f.o.b. quotations:—No. 1 Northern Manitoba (Montreal) June 37/4½, July 37/7½, August 38/-, No. 2 ditto June 36/7½. Australian bulk April 27/6, bags April 29/-, Baril 62lb. new crop April 29/3 per 480lb. MAIZE firmer in unison with primary markets. Plate new crop last half April 15/3, May 15/1½. No. 2 yellow American (Baltimore) April 32/9 per 480lb. BARLEY firmly held. Plate 64-65 kilos April 15/6. No. 2 Canadian Western six row (Montreal) May 25/-, June 25/1½. No. 3 ditto last half June 24/3 per 400lb. OATS steadier. No. 2 Canadian Western (Montreal) May 21/1½, last half June 21/3 per 320lb.

MARK LANE.—WHEAT—English milling fixed price 31/6 per 504lb. at farm. Imported feeding £7 4/1 per ton ex store. FLOUR—National straight-run fixed at 22/-, all English straights 22/-, Canadian or American spring straight-run 23/-, ditto short patents 24/-, American winter's short patents 26/- delivered per 280lb. (excluding quota payment of 3/6 per sack). MAIZE—Imported feeding whole Cinquantina £9 5/-, other varieties £8 per ton ex store. Maize meal mixed yellow £9 7/6. Hominy chop imported £9 2/6 per ton ex store. BARLEY—English malting ranged from 65/- to 75/- per 448lb. at farm. Imported feeding £8 per ton ex store. OATS—English feed maximum price 33/-, milling ditto 36/- per 336lb. at farm. Imported No. 1 Canadian feed £11. No. 2 Canadian Western £11 12/6. No. 3 ditto £11 1/6, mixed feed (Vancouver) £10 7/6 (Atlantic) £10 2/6. Plate £11 per ton ex store. WHEATFEED—Fine wheatfeed home milled for feeding £7 5/-, ditto for human consumption and industrial purposes £9, bran straight-run from white wheat £8 5/-, imported pollards, bran middlings Australian white £8 5/-, ditto from other countries £7 2/6 per ton ex store.

LIVERPOOL.—WHEAT steady, with a fair inquiry at 7/- per cwt. on farm and 8/- to 8/6 for seed. MAIZE firm at £8 per ton, but trade still without allocations. FLOUR deliveries about normal at 22/- per sack for straightrun delivered, and 23/- for Manitoba (sacks included). OATS steady for feeding, with a fair demand at 11/- per cwt but milling quiet at 12/-, and seed freely offered at 12/- to 13/- per cwt. PEAS very scarce at 27/6 per cwt. for New Zealand, and 28/- Tasmanian. WHEATFEEDS firm at 7/3 per cwt. for bran and thirds, but little obtainable. Wheat and maize futures controlled. With higher prices from America, f.o.b. rates here were advanced 4½d. per quarter for wheat and generally 3d. for barley and oats. No. 1 Manitoba wheat Montreal May held at 37/3. No. 1 (Van.) April 33/1½. No. 2 Canadian Western barley six row Montreal May 25/-. No. 2 Canadian Western oats Montreal May 21/1½ per quarter.

PROVISIONS.

DUBLIN FRUIT AND VEGETABLE.—Home grown arrivals small for season, with values further advanced, except rhubarb, which proved in excess of requirements, and cheap at 9d. to 2/-, carrots 3/- to 4/-, radishes 1/-, thyme 1/6 to 2/-, mint 1/- to 2/- dozen bunches, parsnips 6/- to 10/-, spinach 2/6, parsley 3/- to 6/- bag, new potatoes 10d. to 1/, mushrooms 2/- per lb., scallions 6d. to 1/3, kale 2d. to 4d. bunch, and apples 8/- to 15/- barrel. Imported fruits in light supply and placed to better advantage at: Apples 22/- to 24/-, pears 24/- to 26/- box; oranges, Jaffa 16/- to 20/- case, Valencia 16/- to 20/- half-case, Navels 12/- box, pineapples 3/- to 5/-. English cucumbers 6d. to 9d. each, kidney beans 2/- per lb.; onions, Spanish 30/- case, Egyptian 35/- bag, and Dutch 12/- half-bag.

DUBLIN FISH.—Supplies included 50 packages salmon, 6 lots lobsters, 25 boxes mackerel, 50 boxes herrings, and a large amount from country and local senders. Demand fair at: Salmon 1/10 to 2/3, trout 1/2 to 1/9, soles 1/- to 1/4, turbot 1/- to 1/3, brill 10d. to 1/3 per lb., lobsters 7/- to 26/- per 13, plaice 37/- to 45/-, dabs and flounders 12/6 to 35/-, cod 24/- to 30/-, ray 14/- to 27/6, herrings 23/- to 25/-, mackerel 15/- to 35/-, conger eels 14/- to 16/-, and whiting 12/- to 33/- box.

DUBLIN POTATO.—Supplies in excess of fair demand around 5/6 to 6/- per cwt. for best table classes.

DUBLIN BUTTER AND EGG—Creams in good supply, with sales generally slow at 159/- per cwt. cash and 161/- credit sales. Eggs not so freely offering here, but with export trade still strong, values remain firm at—Specials 15/- to 15/6, standards 14/- to 14/9 selected 13/- to 13/9, pullets 12/6 to 13/-, selected duck 14/- to 14/6, and smalls around 12/6 per 120.

DUBLIN POULTRY—Market lightly supplied and readily cleared at previous full terms. Chickens small 1/4, large 1/2 to 1/3 per lb.; large fat hens 2/6 to 3/6, others 1/- to 2/-; guinea fowl in feathers 2/6 to 2/9, large fresh graziers 6d. to 9d., small 2d. to 4d., and abbits 8d. each.

LONDON.—BUTTER—Importer to wholesaler 143/-, wholesaler to retailer 150/- per cwt., and retail price 1/7 per lb. CHEESE—Canadian white and coloured 74/- to 78/-. New Zealand 75/-, Australian 73/-, South African 73/- per cwt. LARD—Importer to wholesaler 42/6 ex wharf or ex store, wholesaler to retailer 46/8 per cwt. delivered, and retail price 6d. per lb. Irish bladders 42/- to 54/-, packets 42/- to 50/- per cwt. BACON AND HAMS—Wiltshire cut sides 113/6, three-quarter sides 121/6 spencers 111/6, middles 122/6, backs 141/6 streaks 84/6, clear bellies 89/6, gammons or hams green 118/6, smoked or pale dried 128/6, fore ends or square shoulders 92/6, butts or cottage rolls 06/6, collars 114/6, fore hocks 70/6, picnics 70/6. Ulster rolls boneless green 125/6, smoked or pale dried 133/6. Ayrshire rolls boneless and skinless 126/6 to 157/6 per cwt.

MANCHESTER SALMON, GAME AND POULTRY.—Owing to the colder weather conditions, demand for the moderate supplies of salmon has fallen off somewhat, and prices are rather lower. Irish 2/8 per lb. Dead poultry quiet, but fairly steady. Irish and English chickens 1/7 to 1/8, fowls 1/-, ducklings 1/4 to 1/6, turkeys 1/6 per lb., best trapped rabbits 2/6 to 2/9 per couple.

MANCHESTER.—BUTTER in steady demand, but not equal to the full ration. First-hand price 143/-, wholesalers 150/-. BACON in moderate request, and ample supplies available for this week's distribution. Bindal prices to wholesalers: Wiltshire cut sides 113/6, three-quarters 121/6, Spencers and Cumberlands 111/6, middles 122/6, backs cut in U.K. 141/6, cut outside U.K. 131/6, streaks 84/6, clear bellies 89/6, fores and squares 92/6, fore-hocks and picnics 70/6. North Ireland rolls 123/6, wholesaler to retailer: Wiltshires 125/-, three-quarters 133/-, Spencers and Cumberlands 123/-, middles 134/-, backs cut in U.K. 153/-, cut outside U.K. 143/-, streaks 96/-, clear bellies 101/-, fores and squares 104/-, fore-hocks and picnics 82/-. North Ireland rolls 135/-. HAMS—The short supplies meet with rather better inquiry. Green, to wholesalers 118/6 to retailers 130/-, smoked 10/- extra. LARD—English very firm on light supplies. Stocks of imported virtually cleared. Little change in Lancashire, Cheshire or Colonial. EGGS firm. Eireann held for full controlled prices. English and Northern Ireland nominal.

MANCHESTER MEAT.—Slightly more English beef, lambs short, pigs plentiful; veal rather shorter, imported unchanged. HOME-KILLED Beef, sides 7d. to 9d., hindquarters 8d. to 10d., forequarters 6d. to 8d.; veal, best calves 11d., others 6d. to 10d.; pork carcases 9½d. to 1/-, less heads 10d. to 1/0½; mutton and lamb carcases, first quality 1/-; mutton, second 6½d. IMPORTED—Beef, hindquarters 8d., forequarters 6d., crops 6½d.; mutton 6½d., lambs 9d., pork carcases 9d., less heads 9½d.

GRIMSBY FISH.—Soles 1/- to 1/6, slips 1/- to 1/2, salmon 2/9 to 2/10 lb., best plaice 14/- to 18/-, lemon soles 16/6 to 21/-, turbot 14/6 to 17/6, brill 15/6 to 16/6, cod and sprags 5/6 to 7/6, small haddocks 4/6 to 8/6 medium 4/6 to 7/-, large 5/- to 8/6; dogfish 9/- to 10/- stone.

LIVERPOOL.—Controlled commodities in this market were steadily distributed through usual channels, conditions and prices being unchanged.

PRODUCE.

LONDON.—COCOA—Accra G/F old crop sold 35/- London. For shipment—Trinidad Plantation sellers 59/- per cwt. c. and f. SPICE—Desiccated coconut halves April-May sellers 22/- per cwt. c.i.f. SHELLAC dull. Fair T.N. spot sellers 80/- to 83/-, as to quality and quantity; to arrive 69/- c.i.f. A/C Garnet spot 95/-, pure button ditto 127/6, fine orange 130/- to 170/- per cwt. RUBBER closed firm. Sheet spot sold 11 1/16d., May 11⅛d. to 11 1/16d., June 11⅛d., July-September 11 1/16d. to 11⅛d., October-December 11⅛d. per lb.

OILS—The following are selling prices for material allocated to the primary wholesalers and large trade consumers:—Linseed, raw £42 10/-; rape, crude £44 5/-; cottonseed, crude £31 2/6, washed £34 5/-, refined £35 12/6, deodorised £36 10/-, refined deodorised £40, hardened £44; coconut, crude £28 2/6, refined deodorised £31 7/6, refined hardened £35 17/6; palm kernel, crude £27 10/-, refined deodorised £30 15/-, hardened £35 5/-; castor, firsts £57, seconds £55; whale, crude £30 10/- to £31 10/-, refined hardened £33 to £33 10/- per ton net naked ex mill or works; palm oil c.i.f. in bulk £17 5/-, loan drums £18 5/-, returnable casks £18 15/-. TURPENTINE quiet. American spot 55/- per cwt. Rosin, American ranged from 25/- to 32/6, as to grade per cwt. OILSEEDS steady. The following are approximate shippers' indications on the basis of the Government freight and insurance:—Linseed, Calcutta April-May £19 5/-, Bombay ditto £20 5/-, Plate ditto £17 6/3; rapeseed, Toria April-May £16 2/6; cottonseed, Egyptian April-May £8 10/-; groundnuts, Coromandel April-May £16 2/6; castorseed, Bombay April-May £20 17/6; Soya beans, Manchurian April-May £14 10/-; palm kernels, West African April-May £10 15/-; hempseed, Manchurian April-May £22 per ton.

LIVERPOOL.—COCOA—Buyers of West African kinds continue to show little or no interest at the steady prices asked by sellers. Spot parcels of old crop good fermented Accra quoted 34/6, and new crop 35/- per cwt in bond ex store Liverpool. Afloat parcels of new crop good fermented Accra held at 32/6 c.i.f. Liverpool per 50 kilos.

MISCELLANEOUS.

DUBLIN HAY AND STRAW.—Small supplies proved sufficient for requirements around previous values. Best first crop 6/6 to 6/9 and 7/-, secondary quality 5/6 to 6/3, strong old meadow 4/6 to 5/-, softer 4/- to 4/3 per cwt. Straw in fair supply with buyers cautious at 4/3 to 4/9 per cwt.

J. LIGHTFOOT and SON, M.I.A.A., HAY, STRAW, CORN and POTATO FACTORS, MARY'S LANE and GEORGE'S HILL, DUBLIN. (Established 1813.) —(Advt.)

LONDON METALS MARKET

TIN dull and easier. Standard cash quoted £254 to £255, three months' £248 to £248 10/-, settlement £254 10/-. Sales 175 tons cash at £255 15/- to £255 10/-, three months' £249 to £248 10/-. East nominally £275 to £280 per ton. ANTIMONY firm. English regulus spot £106 to £107, foreign ditto £96 to £97 per ton.

BAN ON ENGLISH PAPER REMOVED

The ban on the *Daily Mirror* has now been removed.

The weekly publication, *News Review*, was seized by Garda in Dublin yesterday.

DUBLIN FIRE SCENES

TWO WOMEN JUMP FROM WINDOWS

MAN AND HIS MOTHER RESCUED BY BRIGADE

TWO elderly women had to jump for their lives from a blazing house, No. 127 Upper Rathmines road, Dublin, while a forty-year-old man and his sixty-four-year-old mother were rescued by members of the Fire Brigade early yesterday morning.

Five dogs and four cats, which were in the house, perished.

Horace Phillips, tailor, his mother, Mrs. Anna Phillips (64), Miss Cecilia Aldridge (66) and Miss Caroline Aldridge (65), all suffered from shock and suffocation. Miss Cecilia Aldridge also received head injuries, and Miss Caroline Aldridge a fractured leg.

SISTERS JUMP FOR LIFE

Mr. Phillips and his mother occupied the lower part of the two-storey house, while the Misses Aldridge lived on the top floor.

Before assistance could be rendered Miss Caroline Aldridge jumped from the top window to the steps below, breaking her leg. Miss Cecilia Aldridge also jumped, but fell in the garden and hurt her head.

Shortly after the fire was discovered—5.45 a.m.—members of the Rathmines Fire Brigade arrived, forced open the front door, and rescued Mrs. Phillips and her son, who had been asleep. At this time the Misses Aldridge had jumped from the top window and were being attended by neighbours. The Fire Brigade Ambulance took them to the Meath Hospital, where they are stated to be progressing favourably.

When firemen broke in Mrs. Phillips and her son were almost overcome by smoke. They were taken immediately to the Meath Hospital.

DOGS AND CATS PERISH

The firemen were unable to reach the top-floor room, where the dogs and cats were, in time to save them.

The fire threatened an adjoining house, but the Brigade prevented the flames from spreading.

When the fire was extinguished it was found that virtually everything in the house had been destroyed. There was merely the shell of the house and a heap of *débris* left.

Insurance at low rates with Phœnix Assurance Co., Ltd., 10-12 Trinity street, Dublin. R. H. Bolton, Manager. Agents everywhere. —(Advt.)

WATERFORD BULL SHOW AND SALE

HIGH PRAISE FOR EXHIBITS

FROM OUR CORRESPONDENT.

WATERFORD, Friday.

The fifth annual show and sale of bulls were held at the yards of Messrs. John D. Palmer, Parnell street, to-day. The entries showed an increase of thirty per cent., showing that this show has become one of the most important fixtures in the South of Ireland. Exhibits came from Cork, Kilkenny, Waterford, Wexford and Tipperary, and the quality of the animals shown was excellent in all classes, particularly Shorthorns. The judges were Messrs. Nicholas Connors, Park, Stradbally, Co. Waterford; William Kinsella, Crosstown, Wexford, and John Dunne, Cuffsgrange, Co. Kilkenny.

THE AWARDS.

Shorthorn Bull, calved on or after January 1, 1939—1, P. Carroll, Fiddown, Piltown—Red Banker; 2, R. Coad, Blenheim, Waterford—Spring Tide; 3, M. Dermody, Moolum, Kilmacow, Co. Kilkenny—Carolina Prince.

Aberdeen-Angus or Hereford Bulls (any age)—1, M. Bolger, jun., Coolback, New Ross—Coolback Schoolboy (A.A.); 2, Trustees of the Waterford estate, Curraghmore, Portlaw—Dark Boy of Curraghmore (A.A.); 3, Representatives of J. J. Drohan, Scrahan, Kilmacthomas—Eventful of Strahan (A.A.).

Shorthorn Bulls, calved prior to January 1, 1939—1, W. Crowley, Polerone, Mooncoin—Polerone Prince; 2, J. Murphy, Aglish, Carigeen, Waterford—Paddy; 3, T. O'Hanlon, Dournane, Mooncoin, Scurry.

Principal sales included—	Gns.
Andrew A. Ronan, Pondsfields, New Ross—Pondsfields Captain to M. Nugent, Ring, Dungarvan	41
Pondsfields Paddy to Mrs. E. Bright, Kilcop, Waterford	35
Richard Crotty, Ballinaclough, Tramore—Inkman of Ballinaclough to L. Dowley, Tyrbroughney Castle, Carrick-on-Suir	30
J. O'Keeffe—Crown Guard to Mrs. Rose, Coolagaddin, Kilmeedan	29½
Patrick Carroll, Fiddown, Piltown—Red Banker to M. Rockett, Slieverue, Co. Kilkenny	28½
M. Bolger, jun., Coolback, New Ross—Coolback Schoolboy to Richard Murphy, Glenmore	24
M. Bolger—Coolback Hero to J. Ryan, Thomastown	24
R. Asper, Dournane, Mooncoin—Prince to P. Cummins, Campile	23½
Capt. C. V. Deandrake, Stokestown, New Ross—Leo of Stokestown to J. Walsh, Huginstown	23
J. Phelan, Moolum, Kilmacow—Graf Spee to E. Roche, Glenmore	22
Trustees of the Waterford Estate—Diamond of Curraghmore to Wm. Nugent, Rosaduff	21½
Thomas Tobin, Brownstown, New Ross—Challenger of Brownstown to to T. T. Morris, Wellington Bridge	20
J. Barry, Kilmacthomas—Roan Hero to Luke Gaule, Dournane, Mooncoin	21
Peter Phelan, Lower Kilmacow—Kilmacow Marquis to T. Morris, Wellington Bridge	20½
M. Kinsella, Kilmacow—Guya to M. Phelan, Whitfield, Waterford	21½
Walter Dunphy, Mooncoin—Shorthorn to Mrs. Ryan, Portlaw	21½
James Kinsella, Kilmacow—Mascot II. to J. Kirwan, Stradbally	20
J. Hennessy, Dungarvan—Kilesera Model to James Farrell, Mullinavat	21½

TO-DAY'S ENGAGEMENTS

Dublin District Court—10.30 a.m.
Cocker Spaniel Club Show—Goff's, 11.30 a.m.
Autocars Ford Tractor (Ferguson System) Demonstration at Seatown, Swords—2.30 p.m.
R.U.K.B.A.—Sale and Concert, Diocesan Hall, Upper Baggot street, 2.30 p.m.
French Benevolent Society Meeting—Jammet's Restaurant, 3.30 p.m.
Association of Officers, Employment Branch, Department of Industry and Commerce—Jury's Hotel, 5.30 p.m.
Opening of Gardens, Abbotstown, Castleknock, in aid of Nurses' Fund.
Blackrock Literary Society—8 p.m.
Loreto Past Pupils' Union Dance—Metropole, 8 p.m.
Sale of Work—Parochial Hall, Harold's Cross.
Royal Hibernian Academy of Arts Exhibition—National College of Art, Kildare street.

AMUSEMENTS.

Gaiety Theatre—"The Maid of the Mountains."
Olympia Theatre—"Crazy Nights."
Abbey Theatre—"The Silver Jubilee" and "In the Train."
Gate Theatre—"The Devil's Disciple."
Metropole Cinema—"The Amazing Mr. Williams."
Queen's Theatre—"Easter Eggs."
Corinthian Cinema—"Parents on Trial" and "West of Cheyenne."
Theatre Royal—Variety and "Adventure in Diamonds."
Regal Rooms Cinema—"First Love."
"Things I Saw In Paris," by "P.C."—Stephen's Green (beside Green Cinema).
Capitol Cinema—"The Hunchback of Notre Dame."
Astor Cinema—"Night Must Fall."
Carlton Cinema—"Hollywood Cavalcade."
Adelphi Cinema—"The Wizard of Oz."
Grand Central Cinema—"Fury."
Theatre De Luxe—"Coastguard" and "West of Santa Fe."
Pavilion Cinema, Dun Laoghaire—"Blackwell's Island."
Regent Cinema, Blackrock—"Fifth Avenue Girl."
Grafton Cinema—"French Without Tears."
The Green Cinema—"The Great Ziegfeld."
Savoy Cinema—"Balalaika."

TO-MORROW.

Contemporary Pictures—Lecture at 5 South Leinster street, 5 p.m.
Irish Ballet Club—Gaiety, 8 p.m.
Peacock Theatre—"New York Sojourn."
Howth Castle Demesne—Rhododendron Walk open to the Public, 3.0 and 6.30 p.m.

IRISH NEWS IN BRIEF

Attacked by Horse.—Thomas O'Riordan, 110 Dominick street, Waterford, is detained in Waterford Infirmary suffering from injuries sustained when he was attacked by a horse, which he and companions were chasing.

* * *

Larceny Epidemic.—There was an epidemic of bicycle stealing which he could not tolerate, said District Justice McCabe, when, at Waterford yesterday, he sentenced Wm. Landy, Lehardan, Portlaw, to one month's imprisonment.

* * *

Legal Costs.—"I think we should all have been solicitors," commented Mr. P. Phelan, at Kildare County Council yesterday, when a bill of costs for £24 was received for the conveyance of a deed of a site the purchase price of which was stated to have been £5.

* * *

Waterford Strike.—Twenty employés of the South of Ireland Asphalt Co., employed on Waterford Corporation waterworks' improvement scheme, have gone on strike in sympathy with a dismissed worker. Three men who continue at work have been given police protection.

* * *

New Commissioner for Oaths.—The Lord Chief Justice in the King's Bench Division, Belfast, yesterday appointed Mr. John A. Doherty, estate agent of Foyle road, Londonderry, as a Commissioner for Oaths for the County Borough of Londonderry.

* * *

Decision Reversed.—Judge Comyn, at Dundalk Circuit Court yesterday, by agreement, reversed the decision of District Justice Goff in awarding £4 for personal injuries to Frank McCann, Cornmarket, Newry, against Louis Malocca, proprietor of a restaurant in Dundalk.

* * *

Milk Spilt.—A runaway horse attached to a breadvan, which ran along Sullivan's quay in Cork yesterday, and did not stop till it reached its stables in Cove street, crashed into and overturned a milk van, upsetting some churns of milk. Nobody was injured.

* * *

Tralee Fears.—Tralee Workers' Council expressed concern for the future of the bacon industry in Tralee and Kerry owing to restrictions in bacon quotas with England. Emphasis was laid on the severe restrictions of the export trade of Tralee and Cork curers by Mr. Reid, who said that the livelihood of every worker in the trade was jeopardised. A resolution was sent to the Minister for Agriculture.

* * *

Fares Increased.—The Northern Ireland Road Transport Board has decided to increase passenger fares by a further 5 per cent., and goods, mineral and live-stock freight rates by a further 10 per cent. over the pre-war rates. An increase of 5 per cent. had already been made on both passenger fares and freight rates since the war began. It is understood that an increase in railway fares and goods freight rates is pending.

* * *

One Explanation.—When Patrick Crowe (19), farm labourer, Donour, Tipperary, was charged at Tipperary with larceny, Detective-Sergeant Vaughan stated that Crowe had in his pocket a "loaded" iron baton, with a brass ferule at one end, and a leather strap. When District Justice Troy asked Crowe why he had such a weapon Crowe replied, "For company." The Justice said that he was keeping very bad "company," and sentenced him to four months' hard labour.

* * *

Belfast Murder Charge.—"The facts will show that death resulted from an illegal operation which was performed on the deceased by the two defendants," said District-Inspector Geelan at the Belfast Custody Court yesterday, when Mrs. Mary Finney (37), of 51 Kensington avenue, mother of the dead girl, and Emily McAllister (47), 11 Madison avenue, East, were charged with the murder of Ellen Finney. They were remanded in custody for a week.

IN THE THEATRES

GATE PRODUCTIONS

The Dublin Gate Theatre Productions seem to be enjoying their first venture in the Irish provinces beyond Cork and Belfast. They have been playing to excellent business in the Savoy Cinema, Limerick, this week.

A charming reception was given for them on Monday last, at which they were warmly welcomed by District Justice Flood. Mr. MacLiammoir, in thanking him, said how glad he and the company were to be able at last to bring some of their work to Limerick, particularly as it was there that the idea of the Dublin Gate was first discussed, just over a dozen years ago.

Mr. Hilton Edwards said that for the Gate to be playing in a Savoy Cinema marked, he felt, a really exciting step forward in the development of modern entertainment. Since the earliest beginnings of the cinema it and the stage had been made out to be rivals. This was not so. They were different—as completely different as any other two branches of the entertainment world—but the fact that the Gate Productions were to be staged in a building which usually presented films underlined, not the similarity of the two mediums, but their difference, and, what was even more important, their friendly difference.

Hilton Edwards and Micheal MacLiammoir certainly are giving Limerick a good week of varied entertainment. "Where Stars Walk," MacLiammoir's own glittering comedy, with its undercurrent of legend, and the tense sordiness of "Marrowbone Lane" are contrasted with two different crime-plays—"Gaslight" and "Night Must Fall"—and the Quinteros' charming picture of Southern Spain, "A Hundred Years Old." Limerick, as Dublin and Cork, likes "Where Stars Walk" best, and 2,000 people saw it on Thursday.

Next week the Gate Productions will visit the Theatre Royal, Waterford, after which they will be seen at the Gaiety Theatre, Dublin.

THE ABBEY

The Abbey Theatre next week will stage the first production of "Mount Prospect." This play shared the first prize in the recent Abbey Theatre play competition. The plot centres around Mrs. Kennefick, played by Ria Mooney, who has been left as guardian of her late husband's house, "Mount Prospect," and of the fortunes of her two step-children. The cast includes Ria Mooney as Mrs. Kennefick, with Denis O'Dea and Brid ni Loingsigh as her two step-children, and Charles Blair as her own son. F. J. McCormick and Eileen Crowe play the parts of Mr. and Mrs. Cronin, and Christine Hayden and Gertrude Quinn those of Mrs. Clancy and Miss Chapp, the friends and co-workers of Mrs. Kennefick. Kitty Thuillier appears as Winnie Sullivan, with May Craig as her mother; Michael J. Dolan as the family solicitor and Maura Lane as the servant. Performances will be at 8.15 nightly.

NEW PLAY AT THE PEACOCK

At the Peacock Theatre, Dublin, to-morrow and nightly for eight nights, Contemporary Plays present their premier production. The play, "New York Sojourn," by Seamus de Burca, centres in the adventures of an Irish dramatist on Broadway to superintend the rehearsals of his play. The cast includes such well known names as Vie Kays and Dorothy Goulding, also Kotchie Bourke, Luke Kennedy, Pierce O'Shea, William Bourke, Victor Davis, Noel O'Leary, Michael McDonagh, Kevin Bourke, P. Morris and W. Warren. The direction is by Lorcan Bourke, and the lighting by the Strand Electric.

HAROLD'S CROSS PARISH SALE OF WORK

A very successful sale was opened in the schools of Harold's Cross Parish, Dublin, yesterday, by Mrs. Lewis-Crosby. It is in aid of parish funds, and former residents and friends of the parish are cordially welcomed. Teas and suppers are served during the day, and there are many delightful work stalls. The sale will be continued to-day, when it will be opened by Mr. T. Morgan Good.

INVENTIONS PATENTED.
W. E. Doyle, Patent Agent, 23 Up. O'Connell st., Dublin

LETTERS TO THE EDITOR

"GIVE BACK ULSTER"

TO THE EDITOR OF THE IRISH TIMES.

SIR,—I often have heard Irishmen complain of the ignorance of the average Englishman concerning Irish conditions and sentiments. The Rev. Owen Dudley is no exception to this rule—although he is reported in your issue of April 16 as saying in an address in Limerick: "I think I know the Irish mind fairly well." Yet he is reported as also saying that "the British Government, in order to prove to neutral countries that they were sincerely against aggression, should give back Ulster to Ireland." Is the reverend gentleman not aware that the great object of the party in Southern Ireland now in power is to put an end to all interference, good, bad or indifferent, of the British Government in Irish affairs? It has been asked to interfere by the party which most strongly resents interference; but the reply always has been that the unity of Ireland is a matter for Irishmen to settle for themselves.

The Rev. Owen Dudley claims to be a loyal Englishman. Loyal to what? I presume to the King and the Royal Family, to the British Constitution, to the Empire and the Imperial flag. Does he deny that the Ulster Protestants are as loyal to these things as he is himself? Will he affirm that the same is true of the Roman Catholics in the South? If he will not venture to make this assertion, is he prepared to maintain that the British Government, in order to manifest to the world its sincerity as the protector of weak nations against the aggression of the stronger, should force the loyal six counties into the disloyal (from his point of view) twenty-six counties? He might as well ask the Pope to restore the ecclesiastical unity of England by forcing all Roman Catholics into the Anglican Church.

Why should not the Rev. Owen Dudley try to convince his adopted co-religionists in Ireland that a little of his loyalty would, like Guinness's porter, "be good for them?" By England's "aggression" I suppose that he means the action of Henry II., King of England, in annexing Ireland to his dominions. But he had the sanction and blessing of Pope Adrian IV. in doing so. I will not say that the state of anarchy and chaos which then existed in Ireland, both in Church and State, did not justify Adrian in doing something; but Rev. Owen Dudley would find it hard to convince any Irishman, be he a Northern or Southern, that the Pope had any right to hand over the whole of Ireland to a foreign king without Ireland's consent. May I ask if the British Government has any more moral right to hand over the Northern State to the Southern State without its consent? And Rev. Owen Dudley asks her to do this to prove to the world that she is the protector of small States against the strong! If he knew anything of "the Irish mind" he would know that any such attempt at once would plunge Ireland into civil war. I say *civil* war, because in spite of differences among themselves, by no means unimportant, such as their relation to the King and the Empire and to the Bishop of Rome, the Irish are in all essentials one people and one nation. Let an Ulster Orangeman and a Munster "Papish" meet in a really foreign country and they will become pals at once. There can be no giving back to Ireland what is Ireland's own.—Yours, etc.,

DUDLEY FLETCHER.

St. Laserian's, Old Leighlin.
April 18th, 1940.

AN ACKNOWLEDGMENT

TO THE EDITOR OF THE IRISH TIMES.

SIR,—Referring to the recent outbreak of fire at this address, I shall be very much obliged if you will allow me to express my appreciation of the great promptitude and efficiency shown by the staff and members of the Dun Laoghaire Fire Brigade in dealing with the situation. The urgent call for assistance was answered by the brigade within an extremely short space of time, and their skill in getting the fire under, as well as their courtesy and care to avoid any damage to the furniture or surroundings, was most praiseworthy. I feel that such efficient service ought to be publicly acknowledged.—Yours, etc.,

A. N. BONAPARTE WYSE.

Herbert Lodge, Blackrock, Co. Dublin.
April 19th, 1940.

THE TEACHING OF IRISH

TO THE EDITOR OF THE IRISH TIMES.

SIR,—At the recent Congress the primary teachers asserted that the teaching of subjects through Irish had proved a failure. It follows, I think, that the teaching of Irish itself has been a failure, for, if senior standards had succeeded in acquiring Irish, there should be no great difficulty in teaching these classes through Irish. The whole failure seems due to the fact that the teachers have not used the proper method—have not been able to go to the root of the trouble.

Before 1928 language conditions, and consequently education generally, were in a sad condition in Turkey. The Turks, however, were progressive enough to have their language reformed, to have standard Turkish taught in all schools, to have their spelling greatly simplified by changing from Arabic script to Roman, and to a far more phonetic form of spelling. A similar progressive movement took place in South Africa, where the Dutch settlers, finding the parent language too archaic and pedantic, introduced phonetic spelling and a simplified, inflectionless grammar. They called the new Dutch Africaans. In Norway, I understand, the Government has officially recognised a reformed dialect side by side with the older, the idea being evidently to allow the cranks and purists to hang on to the old after their hearts' content.

Why cannot our teachers do something similar? They laugh at the old method of teaching geography, with its insistence on useless details, but are they not more unreasonable themselves in insisting on useless irregularities and inflections? Recent writers show that some of these inflections are merely the inventions of some pedantic, medieval grammarian. Teaching present-day Irish is like teaching to ride a bicycle using the penny-farthing model, with tyres punctured, handle-bars crooked, and parts unoiled and rusty. The process becomes fascinating and almost automatic if the modern model is used. I was glad to learn from your correspondent, S. Fitzpatrick, that the more modern, rational method, the Eirish method, has been tried out in Northern Ireland, and that the results have been most successful.—Yours, etc.,

"C. O'M."

Dublin, April 18th, 1940.

DUBLIN SOCIETY P.C.A.

ANNUAL GENERAL MEETING

The annual general meeting of the Dublin Society for Prevention of Cruelty to Animals was held in the Dawson Hall, Dawson street, yesterday, when Mr. F. S. Roberts presided.

The report which was submitted stated that the receipts for the year amounted to £283 8s. 6d., as against £337 17s. 9d. in 1938. The collections amounted to £61 10s. 8d., while subscriptions amounted to £283 8s. 6d., and the donkey prize fund £37 10s.

During the year 175 cases were reported to the Committee by the inspectors, and resulting from this there were 41 convictions, with fines.

Over 1,500 dogs were received at the Dogs' Home, while 1,947 had to be destroyed. There were 9,675 cats brought to the Cats' Home, which had 140 boarder cats.

The report and statement of accounts were adopted on the motion of Mrs. D. M. Large, seconded by Mr. R. H. Keatinge, O.B.E.

The Duke of Portland, K.G., was elected president, and Mrs. Shewell and Major Arthur Whewell vice-presidents, on the motion of Mr. E. S. Cromie, seconded by Mr. E. Webb.

Mr. B. St. G. Lefroy and Miss Hillas were elected hon. treasurer and hon. secretary respectively.

Messrs. J. A. Kinnear and Co. were elected auditors.

U.S. CARGO FOR CORK

FROM OUR CORRESPONDENT.

CORK, Friday.

A cargo of Ford parts, raw material for metal products, and general cargo for Cork and district reached Cork to-day from the United States—the first general cargo to arrive from North America since the outbreak of war.

The vessel will later proceed to Dublin to discharge part of her cargo.

ECHOES Of The TOWN

By KITTY CLIVE

MRS. DAVID GRAY, who watched with interest the ceremony at Dublin Castle, when her husband, the new United States Minister to Eire, presented his credentials to Mr. de Valera, does not come to Ireland as to an unknown land.

MRS. DAVID GRAY.

The new Minister, a keen student of history, has always been interested in Ireland's past. Having made several visits to their friends at Castletownshend, Mr. and Mrs. Gray were initiated into Irish life in the sympathetic atmosphere of the Somerville colony there, with Miss Somerville and her sister, Lady Coghill, as guides. During a winter spent at Castletownshend Mr. Gray was occupied writing a book on this country, which, I hear, has not yet been completed. He was interrupted when President Roosevelt — who has frequently chosen his representatives from specially-qualified men in his circle—sought Mr. Gray in his sunny retreat in Florida to come as Minister to Eire, the first diplomatic post the new Minister has filled, and so he set off with Mrs. Gray for our Northern land.

NO ONE WAS EDUCATED

When I had the pleasure of meeting Mrs. David Gray last week at the Legation, I found her still concerned about her *menage;* for her household essentials were then at Liverpool, and she was relying on the good services of Mrs. MacVeagh to supply the needful. But she was quite philosophic. The new hostess of the Legation is by no means what one associates with the modern American. With a deep knowledge of world affairs, and a very human interest in the sufferings of the downtrodden, I was much impressed at her comments, and asked her where she had been educated, expecting as reply, "Smith College, Berkeley, or Vassar," when she laughingly answered, "I was educated at a time when no one was educated." In other words, she was brought up in the old-fashioned way with governesses, and has no pretensions to modernism. "I am not engaged in social welfare work or actively engaged on pet schemes of reform." By this it does not follow that she is indifferent to all her countrywomen are doing in education and their influence in the various fields in which they have achieved fame.

WOMEN AMBASSADORS

Mrs. Gray spoke with enthusiasm of the two American women Ambassadors to Europe, Mrs. Harriman, who was the first to notify her Government of the outbreak of war in Norway, and Mrs. Bryan Owens, who was the former Ambassador to Denmark. Many of us met Mrs. Owens when she came to Dublin with the Parliamentary Congress during Mr. Cosgrave's term of office. Mrs. Owens since married a Danish gentleman, and had, of course, to resign her post. What pleased Mrs. Gray was that both women Ambassadors were extremely popular. It is, however, to her niece, Mrs. Franklin Roosevelt, the President's clever wife, that Mrs. Gray is particularly devoted. She admires her great energy and her democratic spirit. Of Mrs. Roosevelt's brilliant secretary, Mrs. Thompson, she spoke with admiration. This lady accompanied Mrs. Roosevelt everywhere, for the President's wife refuses all protection by official guards, and prefers the freedom of the ordinary citizen to go as she wills. Mrs. Gray is sure to make many friends in Dublin, and is very happy at her new home, particularly as it will give her husband the opportunity of indulging in the sports he enjoys. When I asked her if she, too, follows the hounds, she merrily replied: "When I was a young girl I rode a good deal, but then I ride side-saddle!" The Minister and his wife claim Celtic origins. Mrs. Gray had an Irish grandfather, while the Minister's ancestors hailed from the land of the Scots, and he is proud of his good old name "David."

OUR NORSE ORIGINS

President Hyde once told me that the late President Roosevelt was first introduced to Ireland and Irish literature by reading the Norse sagas. That was when Dr. Hyde paid his visit to Theodore Roosevelt at the White House, and when dining with the President, and was most anxious to hear about his tiger-hunting. But all the time the great Roosevelt kept talking of the interest he was taking in the Irish and Norse literature, remarking that through the sagas he had learnt more about Ireland than he had ever imagined. He also remarked that he found the women of the Irish sagas more lovely and less brutal than the Norse. No doubt, the old Vikings also found the Irish women attractive; for in one of their raids on Ireland they carried off several hundred Irish women in their galleys. The late Dr. George Sigerson always claimed that he was the first citizen of Dublin, having as his ancestor Sitric, who founded our old city.

WATER-COLOUR SOCIETY

On Monday next the exhibition of one of the oldest Societies—the Water-Colour Society of Ireland—will be opened by Mr. Dermod O'Brien, P.R.H.A. It is always a large gathering, and during the past week the artists have been preparing for this annual event. The contributors include some of our well-known painters, as well as the groups of amateurs (using the word in the sense of non-professionals). It is usually the haunt of those seeking some charming sketches, and, as an English friend remarked to me last year, the chance of obtaining a little bit of Ireland at prices unknown in London was the lure for many.

DANCE OF THE WEEK

The Loreto Union, which has its social welfare headquarters at 19 Westland row, has made a great success of this club for working girls. The President, Mrs. James Meenan, has a most efficient committee. The funds to keep the club going are provided through social functions, and the big dance to-night at the Metropole promises to be a great success. The various colleges and schools of the Loreto Order have combined, so that the dance will be one of the largest yet held by the Union, and the club at Westland row is sure to benefit by the funds raised.

IRISH AIR SERVICE FIGURES

The increasing tendency to travel by air between this country and Great Britain is evident from the traffic returns issued by Aer Lingus covering the period since the inauguration of the Dublin-Liverpool service on the 23rd October, 1939 to 31st March, 1940.

Despite the difficulties arising from passport and travel permit restrictions, a total of 2,893 passengers were carried by the company on the Dublin-Liverpool service, as compared with 750 carried during the same period in 1938-39 on the Dublin to Bristol and London service.

The demand for accommodation on the Dublin-Liverpool service necessitated extra machines being put into service, and now even duplicate services are in operation.

CHURCH NOTICES.

BIBLE PROPHECY.
LECTURES WILL BE RESUMED BY MR. A. J. FERRIS, B.A., ON SUNDAY NEXT APRIL 21st, at 3.30 p.m., IN THE HALL, 5 NORTHUMBERLAND ROAD.
Lantern Lecture:
"A REVIEW OF WORLD EVENTS, IN THE LIGHT OF BIBLE PROPHECY."
MONDAY NEXT 22nd, 7.30 p.m., MEETING OF WELCOME
(to which all Members and Friends are invited).
THURSDAY NEXT, 25th, 8 p.m.,
"The Election of the Israel Nation, and the Election of the Church."
Meetings each Sunday, Monday and Thursday.

CHRIST CHURCH CATHEDRAL,
TO-MORROW (SUNDAY), APRIL 21st,
PRAYER FOR NORWAY AND OTHER SCANDINAVIAN COUNTRIES
11 and 3.30 SERVICES.

MERRION HALL,
LOWER MERRION STREET.
The Services To-morrow will (D.V.) be taken by MR. JOHN McALPINE.
12 Noon. ALL WELCOME. 7 p.m.

ST. BRIGID'S CHURCH, STILLORGAN.
SERVICE FOR YOUNG PEOPLE, TO-MORROW (SUNDAY), AT 6.30 P.M.
Special Preacher: REV. R. GORDON PERDUE, B.D.

LEGAL NOTICES.

STATUTORY NOTICE TO CREDITORS.
In the Goods of
JAMES WELLINGTON PEPPER, late of Moyola, Dundrum, Co. Dublin, Bachelor, deceased.

Notice is hereby given, pursuant to the Statute 22 and 23 Vic., Cap. 35, that all persons claiming to be creditors or otherwise to have any claim or demand against the estate or assets of the above-named deceased, who died on the 13th day of January, 1936, are hereby required, on or before the 31st day of May, 1940, to furnish (in writing) the particulars of such claims and demands to the undersigned Solicitors for the Executor, to whom Probate was granted on the 7th day of December, 1936, forth of the Principal Probate Registry of the High Court of Justice in Eire, and, in default thereof, the said Executor will proceed to distribute the assets of the said deceased, having regard only to the claims and demands of which notice and particulars shall have been given as above required.

Dated this 18th day of April, 1940.
LONGFIELD, JAMESON & HAMILTON, Solicitors for the said Executor, 25 Clare street, Dublin.

ADVERTISEMENT FOR HEIR-AT-LAW.
TO the Descendants of JOHN ATKINSON and WILLIAM ATKINSON, who were baptised in the years 1789 and 1791, respectively, in Celbridge, County Kildare.

Pursuant to an Order of the High Court of Justice, Eire, made in the Estate of CASSANDRA SARAH FANNY MacDONOGH, Deceased—LOUISA FRANCES WHITELAND, Plaintiff; HELEN DAVIS, Defendant—all persons claiming to be heir-at-law to the said Cassandra Sarah Fanny MacDonogh, late of Belgrave Hall, 9 Queen's Park, Monkstown, County Dublin, who died on the 28th day of July, 1931, and, in particular, the Descendants of John Atkinson and William Atkinson, above named, who were second cousins of the paternal grandfather of said Deceased, are, on or before the 15th day of May, 1940, to come in and prove their claims at the Central Office of the said Court, Four Courts, Dublin, or in default thereof they will be peremptorily excluded from the benefit of said Order.

Thursday, the 23rd day of May, 1940, at the Examiner's Office, Law Courts, Dublin, is fixed for adjudication on the claims.

Dated the 11th day of April, 1940.
THOMAS E. B. ADDERLEY, Examiner.
DARLEY, ORPEN & McGILLYCUDDY, Solicitors, 30 and 31 Kildare street, Dublin.

STATUTORY NOTICE TO CREDITORS.
In the Goods of
JOSEPH ZLOTOVER, late of 42 Longwood avenue, South Circular road, Dublin, Merchant, Deceased.

Notice is hereby given, pursuant to the Statute 22 and 23 Vic., Cap. 35, that all persons claiming to be creditors or otherwise having any claims or demands against the estate of the above-named Deceased, who died on the 1st day of February, 1938, are hereby required, on or before the 20th day of May, 1940, to furnish (in writing) particulars of such claims to the undersigned Solicitor for the Executors, to whom Probate was granted forth of the Principal Probate Registry of the High Court of Justice, Eire, on the 20th day of December, 1939. And Notice is hereby further given that after the said 20th day of May, 1940, the Executors will proceed to distribute the assets of the said Deceased, having regard only to the claims and demands of which notice shall have been given as aforesaid.

Dated this 20th day of April, 1940.
VICTOR ELYAN, M.A., LL.B., Solicitor for the Executors, 77/78 Dame street, Dublin.

STATUTORY NOTICE TO CREDITORS.
In the Goods of
ANNIE CHARLOTTE MONTGOMERY ROBBINS, late of Brunette, Marlborough Road, Glenageary, Co. Dublin, Widow, Deceased.

Notice is hereby given, pursuant to the Statute 22 and 23 Vic., Cap. 35, that all persons claiming to be creditors or otherwise having any claims against the Estate of the above Deceased, who died on the 18th May, 1939, are hereby required, on or before the 22nd May, 1940, to furnish (in writing) particulars of such claims to the undersigned Solicitors for Mary Violet Hardy, the Executrix, to whom Probate of the Will of the said Deceased was granted forth of the Principal Registry, Dublin on the 20th February, 1940. After the said 22nd May, 1940, the Executrix will distribute the assets, having regard only to the claims of which notice and particulars shall have been given as above required.

Dated this 12th day of April, 1940.
T. T. MECREDY & SON, Solicitors, 91 Merrion Square, Dublin.

STATUTORY NOTICE TO CREDITORS.
In the Goods of
MARY ANDREWS RIDGE, late of 36 Albert Road, Dun Laoghaire, County Dublin, Spinster, Deceased.

Notice is hereby given, pursuant to the 22nd and 23rd Vic., Cap. 35, that all persons having claims or demands against the Estate of the above-named Deceased, who died on the 25th day of January, 1940, are hereby required, on or before the 15th day of May, 1940, to furnish particulars of such claims or demands to the undersigned Solicitors for the Administratrix, to whom Administration to the Personal Estate and Effects of the Deceased was granted forth of the Principal Probate Registry of the High Court of Justice, Eire, on the 9th day of April, 1940.

And Notice is hereby further given that after the said 15th day of May, 1940, the Administratrix will proceed to distribute the assets of the said deceased, having regard only to the claims and demands of which they shall have received particulars, as required.

Dated this 12th day of April, 1940.
POTTERTON & CAREY, Solicitors, 20 Wicklow Street, Dublin.

STATUTORY NOTICE TO CREDITORS.
In the Goods of
BLANCHE LETITIA HAMILTON, Deceased, late of Kilmatead, Clondalkin, Co. Dublin, Spinster.

Notice is hereby given, pursuant to 22 and 27 Vic. Cap. 35, that all persons claiming to be Creditors or otherwise to have any claim or demand against the estate of the said Blanche Letitia Hamilton, who died on the 16th December, 1939, are hereby required, on or before the 22nd May, 1940, to furnish (in writing) particulars of such claims or demands to the undersigned Solicitors for George Digby Chetwood Hamilton, the Administrator to whom Letters of Administration were granted on the 12th March, 1940, forth of the Principal Probate Registry of the High Court of Justice, Saorstat Eireann.

And Notice is hereby given that, after the said 22nd May, 1940, the Administrator will proceed to distribute the assets of the said deceased, having regard only to the claims of which notice shall have been given as above required.

Dated this 12th day of April, 1940.
T. T. MECREDY & SON, Solicitors, 91 Merrion square, Dublin.

STATUTORY NOTICE TO CREDITORS.
In the Goods of
THE HON. MABEL FitzGERALD, commonly called Lady Mabel FitzGerald, of Kilkea Castle, Mageney, Co. Kildare, Spinster, Deceased.

Notice is hereby given, pursuant to Statute 22 and 23 Vic. Cap. 35, that all persons claiming to be Creditors of, or otherwise to have any claims against the estate of the above deceased, who died on the 16th December, 1939, are hereby requested, on or before the 22nd May, 1940, to furnish (in writing) particulars of such claims to the undersigned Solicitors for Lord Henry FitzGerald and Harry Rhys Maunsell, the Executors to whom Probate of the Will of the deceased was granted forth of the Principal Probate Registry, High Court of Justice, Saorstat Eireann, on the 4th April, 1940.

And take further Notice that, after the said 22nd May, 1940, the Executors will proceed to distribute the assets of the said Deceased, having regard only to the claims of which notice and particulars shall have been given as above required.

Dated this 12th day of April, 1940.
T. T. MECREDY & SON, Solicitors, 91 Merrion square, Dublin.

NOTICE OF APPLICATION FOR A CERTIFICATE OF NATURALISATION.

NOTICE is hereby given that WINIFRED MAY KIRKPATRICK, of Kilternan Lodge, Kilternan, Co. Dublin, is applying to the Minister for Justice for a Certificate of Naturalisation, and that any person who knows any reason why a Certificate of Naturalisation should not be issued to the applicant should send a written and signed statement of the facts to the Secretary, Department of Justice, Dublin.

VISCOUNTESS POWERSCOURT'S CARPET

The following were among those who attended the exhibition of Viscountess Powerscourt's carpet at Clery's, which concluded yesterday:—The Duchess of St. Albans, Sir Stanley Cochrane, Sir William Smyly, Madam O'Callaghan, Mr. and Mrs. Higginbotham Wybrants, Lieut.-Col. E. W. Siberry, Miss Redington Roche, Miss V. Percival Maxwell, Madame Louis A. Cadieux, Mrs. C. A. Pim, Mrs. Charles Hemphill, Miss E. F. Elmanserghbeard, Mr. and Mrs. St. Leger Evans, Mrs. Delamere, Mrs. Plunkett Dillon, Miss Horsbrugh Porter, Mrs. Algernon Odlum, Mrs. B. M. Rice, T.D.; Mrs. D'Oyley Battley, Mrs. J. J. Dunlop, Mrs. Dallas Edge, Mrs. C. Orpen, Mrs. J. S. Pringle, Mrs. Le Grue, Miss M. J. F. Rainsford, Miss M. A. Boland, Mrs. Donal O'Sullivan, Miss K. Goodbody and Mrs. George Munro.

PUBLIC NOTICES.

NOTICE OF ELECTION.

THE JOINT NURSING AND MIDWIVES COUNCIL ACT (NORTHERN IRELAND), 1922.

NOTICE is hereby given that an ELECTION of EIGHT MEMBERS of the JOINT NURSING AND MIDWIVES COUNCIL FOR NORTHERN IRELAND WILL BE HELD IN THE YEAR 1940.

1. The Day of Election will be 11th day of JUNE, 1940.

2. (1) The following Table shows the numbers and qualifications of the persons to be Elected, and the qualifications of the persons entitled to nominate and take part in the Election of each class of candidate:—

TABLE.

Number of persons to be Elected.	Qualifications of persons to be Elected.	Qualifications of persons entitled to nominate and take part in the Election.
2	Registered Medical Practitioners.	Registered Medical Practitioners practising in Northern Ireland.
4	Persons who are or have at some time been Nurses actually engaged in rendering services in direct connection with the nursing of the sick.	Registered Nurses, i.e. Nurses Registered on the Register of Nurses for the Sick in Northern Ireland.
2	Persons who are or have at some time been Nurses actually engaged in rendering services in direct connection with the nursing of the sick and are qualified midwives	
Total 8.		

(2) In order to be eligible for election or to be entitled to nominate for and take part in the election, a person must have the requisite qualifications on the 15th day of May, 1940.

3. (1) Each candidate for election must be nominated in writing, and the nomination paper must be delivered to me by post or otherwise at the office of the Joint Nursing and Midwives' Council for Northern Ireland, 120 Great Victoria street, Belfast, before the hour of noon on the 15th day of May, 1940. The name of more than one candidate shall not be inserted in any one nomination paper.

(2) Every nomination paper must state the surname and other names in full of the candidate and his or her registered address and registered qualification or qualifications. It must be signed by not fewer than six persons having the requisite qualifications for nominating the candidate, two of whom must sign as proposer and seconder, respectively, and the address and registered qualification or qualifications of each person so signing must be appended.

(3) The nomination paper must be accompanied by a consent in writing signed by the person nominated acknowledging that such person consents to be nominated, and shall be signed by two accredited persons who shall state their respective residence and profession or occupation.

(4) Any person having the requisite qualifications for nominating a candidate may nominate any number of candidates not exceeding the number to be elected.

4. Forms of nomination papers and of consent to nomination may be obtained free of charge from me on application by post or otherwise by persons having the requisite qualifications for nominating a candidate, but no such person will be entitled to obtain more nomination papers or forms of consent to nomination than there are persons to be elected.

5. Any candidate for election may, before the hour of noon on the 15th day of May, 1940, withdraw his or her candidature by allowing or causing to be delivered at the Office of the Joint Nursing and Midwives' Council, a notice in writing of such withdrawal signed by the candidate.

6. If the number of candidates of any class, who are deemed to have been validly nominated, and whose candidature is not withdrawn, exceed the number of persons of that class to be elected, I will cause, not later than the 1st day of June, 1940, a voting paper and an identification envelope to be sent to each person qualified to take part in the election.

Dated this 12th day of April, 1940.
J. M. McCLOY, Returning Officer.

PATENTS.

NO. 15008—IMPROVEMENTS IN OR RELATING TO STEAM POWER PLANT.

THE Proprietors of the above Patent desire to enter into arrangements, by way of licence or otherwise, for the exploitation of the invention in this country. Apply:—
TOMKINS & CO.,
Patent & Trade Mark Agents,
SWITZERS BUILDING,
94 GRAFTON STREET, DUBLIN.

CORPORATION OF DUBLIN.

BUILDING SITE TO LET ON LEASE AT INCHICORE (OBLATE SITE HOUSING AREA).

Offers are hereby invited for a lease of Site at above, in accordance with Conditions of Letting, which may be obtained at the Housing and Supplies Department, Exchange Buildings, Lord Edward street, where a plan of the site may be also inspected.

Offers, stating the type of building proposed to be erected, enclosed in a sealed envelope, marked "Offer for Site, Inchicore," and addressed to the City Manager and Town Clerk, Finance and General Purposes Section, City Hall, must be lodged not later than 12 noon on Wednesday, 1st May, 1940.

P. J. HERNON, City Manager and Town Clerk.
Dublin, 19th April, 1940.

PREPAID ADVERTISEMENTS

CONTINUED FROM PAGE 3.

SEASIDE AND COUNTRY.

HOUSES TO LET AND WANTED.

ATTRACTIVE Houses, Blackrock to Killiney, for Letting and Selling.—Southside Agency, Monkstown. 16 F

AT Dalkey—Bungalow to Let, July; all conveniences. H 903, this office. 18 B

AT Sea Front, Sandycove.—Superior, Furnished House; 3 reception rooms, 5 bedrooms, all modern conveniences; fruit and flower garden; telephone, e.l., etc.; to Let for summer months.—H 998, this office. 19 C

AT Bray—Seafield, Esplanade, to Let, Furnished for summer months. Address "Z 4639, House," this office.

AT Waterville, Kerry—Modern Houses, fully Furnished, lawn in front, on Promenade, in midst of fishing centre; 4 bedrooms, sittingroom, diningroom, kitchen, pantry, scullery, bathroom (h., c. water, w.c. combined), yard, coal house. Apply Bay View Hotel, Waterville. 16 X

AT Dun Laoghaire—Attractive House to Let, 8 apartments, every convenience, sunny aspect; £110.—Megahey, Sandycove. 19 C

ATTRACTIVE unfurnished House, Dun Laoghaire, 8 large rooms, etc. Particulars, 12 Royal terrace, West.

ATHASSEL, Burnaby road, Greystones, semi-detached, to Let, Furnished, comprising 2 sittingrooms, 6 bedrooms (hot and cold in 4), study, bathroom, electric light, electric cooker, telephone; small garden, garage; two lavatories. Apply Hanna, 65 Lansdowne road.

AUBURN, Burnaby road, Greystones, semi-detached, to Let, Unfurnished; now being completely redecorated, comprising 2 sittingrooms, 5 bedrooms, study, bathroom, garden, telephone, electric light throughout. Apply Hanna, 65 Lansdowne road.

BRIGHT, non-basement House, Glenageary; two reception, three bedrooms, garden, garage; £100, inclusive. Address "Z 4686, House," this office.

BRAY—To Let, Furnished, modern House, all electric; 2 reception, 3 bedrooms, bath (h. and c.), garage; convenient to rail, 'bus and sea; July 20-August 25; southern aspect.—H 513, this office. 12 X

BRITTAS Bay—Furnished Bungalow to Let, summer months, near sea. Address "Z 4695, Bungalow," this office.

BRITTAS Bay—Furnished Bungalow, available for June and September; four bedrooms, garage; beach hut. Apply H 969, this office.

COMFORTABLE Bungalows, attractively situated on the seashore, Ardamine, near Courtown; golf, tennis, fishing; rent moderate, June, July.—Cooke, Gorey. 16 F

CHARMING, six-roomed, Furnished Cottage in lovely demesne; fishing, shooting, tennis, riding by arrangement; very moderate. Address "Z 4595, Cottage," this office. 18 F

CORK—To Let, "Dunroamin," Fennell's Bay, Crosshaven; seven apartments, garage, etc.; fully furnished, Calor gas, heating, lighting; unsurpassed sea scenery, splendid air; terms moderate.—Watson, Altamont, Tullow, Carlow. 16 F

CONNEMARA—Large House to Let, year or month; near lovely strand. Address "Z 4604, House," this office. 16 F

COTTAGE to Let, Furnished, month or longer; four rooms, bathroom, indoor sanitation; suit adults; ideal scenery.—Heatley, Knocklinn, Bray. 16 F

ENNISKERRY—To Let, £72 yearly, Dargleside, Dargle Bridge, in beautiful surroundings, on 'bus route; 5 rooms, hot bath, garage. Or Sell, £800.—Urch, 9 Mulgrave terrace, Dun Laoghaire. 17 A

FURNISHED Residence, 9 rooms, modern conveniences; £9 per month.—O'Sullivan, Mount Sion, Kilkenny. 10 X

FURNISHED House to Let, summer months; 4 bedrooms; Dublin 10 miles.—Robinson, Scalp, Enniskerry.

GREYSTONES—To Let, May, June, July, August (possibly longer) attractive, modern, detached House, sunny, secluded; 3 reception, 4 bedrooms, maid's room, 2 bathrooms, 3 w.c.s, electric cooker and water heater, telephone, wireless, garage, flower and vegetable garden, £110; capable cook housekeeper till dotted if desired. Address "Z 4601, House," this office. 18 F

GREYSTONES—Whitsuntide: Comfortable Cottage; electric, 3 bedrooms, garden; May, £4.—H 892, this office. 18 B

CONTINUED ON PAGE 14.

FATHER MATHEW DRAMATIC FESTIVAL

In the Father Mathew Dramatic Festival last night the Postal Dramatic Society played "Doctor O'Toole," by James Bernard Fagan. The principal parts were taken by P. Moran, B. Troy, A. J. Cahill, P. Cahill, F. Dwyer, T. Bailey, Maura Ryan and Maureen Lawlor.

The Rathgar Players presented "The Valiant," by R. Hall and R. Middlemas, the leading roles in this play being taken by D. O'Donovan, P. Quigley, R. Thornton, J. McKay, D. McGuinn and Mary O'Farrell.

The Irish Times.
SATURDAY, APRIL 20, 1940.

AUCTIONS.

THOS. DOCKRELL, SONS & CO., LTD.
AUCTIONEERS AND VALUERS, M.I.A.A.

FURNITURE AUCTION,
WEDNESDAY NEXT, 24th APRIL, at 11.30 a.m.,
PLAZA HOTEL AND RESTAURANT,
5 & 6 UPPER ORMOND QUAY.

ON VIEW TUESDAY, from 10 a.m. to 5 p.m.

PROPERTY AUCTION, THURSDAY NEXT, 25th APRIL,
At 1.15, at our Property Salerooms, South Great George's Street.

GLENMORE, 138 RATHGAR ROAD,
One of the best Semi-detached Houses on this favourite road, situate on the tram line, and nearly opposite the R.C. Church.
A. E. ASHTON, Esq., Solicitor having Carriage of Sale, 30 Upper Merrion Street, Dublin.

5 EFFRA ROAD, RATHMINES.
A Compact, Semi-detached, Non-basement, Pre-war Brick-built House.
OPEN FOR INSPECTION TO-DAY, 10 to 5 o'clock.
Messrs. VINCENT & BEATTY, Solicitors having Carriage of Sale, 62 Dame Street, Dublin.

FURNITURE AUCTION,
FRIDAY NEXT, 26th APRIL, at 12 o'c., at
LUNDHURST, ST. VINCENT ROAD, GREYSTONES.
Having Sold the House, we are instructed to Sell a Residue of Furniture,
Including:—Grandfather Clock in Mahogany Case (McMaster and Son, Dublin), Mahogany Bookcase, Mahog. Mirror-back Sideboard, Mahog. Falling-leaf Tables, Gilt Overmantel Mirror, Easy Chairs, Stained Open Book Shelves, large quantity of various Books, 3 Wicker Armchairs, Iron Fenders, Phillips Iron Safe, miscellaneous Glass and China, Axminster Stair Carpeting, Iron Bedsteads, Stretcher Bed, Box Spring Mattress, Mahog. Dressing Tables, Mahog. Chest of Drawers, Mahog. Wardrobe, Ediswan Vacuum Cleaner, Kitchen Furniture and Utensils, Meat Safe, Maid's Room Furniture, Garden Seats, Garden Tent, Pennsylvania Lawn Mower, Garden Tools, Wheelbarrow, Sweet Pea Trainers, Wire Netting, etc., etc.
On View morning of Sale from 10 o'clock.

AUCTION WEDNESDAY, 1st MAY,
HOUSE AND FURNITURE, ON THE PREMISES, at 12 o'c., at
ST. HELEN'S, NASHVILLE ROAD, HOWTH.
A Splendidly Constructed Detached Residence, overlooking Ireland's Eye and Dublin Bay.
All walls completely composed. Approached by two entrances. The house is two-storey, non-basement, having 3 reception rooms, tiled porch entrance, tiled kitchen and scullery, 3 china pantries and lavatory, all on the hall level; 5 family bedrooms, maid's room, boxroom; electric light throughout; garden and space for a garage.
Held for 900 years from 1928, subject to £12 per annum. P.L.V. £45.
The house will be sold at 12 o'c. and the Furniture immediately afterwards. Keys with the Auctioneers.
Messrs. A. & L. GOODBODY, Solicitors having Carriage of Sale, 24 Dame Street, Dublin.
The Furniture includes:—American Organ, Wireless Set, Oak Roll-top Desk, Glass Showcase, Mahog. Revolving Bookcase, Mahog. Bookcase, Mahog. Frame Armchair, Occasional Tables, Occasional Chairs, Mantel Clocks, Carpets and Rugs, Jardinieres and Jardiniere Stands, Satinwood Tables, Rocking Chair, Couch and Easy Chairs, Bamboo Tables, miscel. lot of Pictures, Brass Fenders and Irons, about 2,000 various Books, miscel. China, Glass Ornaments and Plated Ware, Overmantels, Coal Vases, Electric Fires, Stained Wardrobes, Chest of Drawers, Washstands, Dressing Tables, Walnut Wardrobe, Towel Rails, Walnut Dressing Chest, Bedroom Chairs, Bedroom Ware, Brass-mounted and Iron Single and Double Bedsteads, Hair Mattresses, Linoleum, Kitchen Furniture and Utensils, Lawn Mower, miscel. Garden Tools.
On View Tuesday from 10 a.m. to 5 p.m.

PROPERTY AUCTION, THURSDAY, 2nd MAY,
11 CLAREMONT VILLAS,
OFF ADELAIDE ROAD, GLENAGEARY.
A substantially-built and comfortable semi-detached house, conveniently situated to all services.
Accommodation:—Drawingroom, diningroom and study on hall level, also conservatory and w.c.; in addition, there are 5 family bedrooms, 2 maids' rooms, tiled kitchen, pantry, etc. The bath is heated from the range, and in addition there is a geyser.
This is an end house; there is a large garden, with tennis court and garage. The house can be seen on any day between the hours of 2 and 7 p.m., or by appointment.
The property is held for a term of 99 years from 1876, subject to the very moderate yearly rent of £4 17s. 6d.
T. A. W. PUREFOY, Esq., Solicitor having Carriage of Sale, 3-4 Foster Place, Dublin.

19 GROSVENOR SQUARE, RATHMINES.
An exceptionally well-constructed, brick-built, pre-war residence having 2 excellent reception rooms, breakfast room, 4 family bedrooms, maid's room, hot and cold bath, tiled kitchen; electric light and power plugs; good garden and garage. The entire house is in excellent condition throughout, all the rooms are bright and lofty. Being so conveniently situated, it is an ideal family house, or is adaptable for conversion into flats.
Held on lease for 500 years, subject to the low ground rent of £3 17s. 0d. P.L.V. £34.
Full particulars and keys from the Auctioneers.
CHARLES MAGWOOD, Esq., Solicitor having Carriage of Sale, 8 Anglesea Street, Dublin.

AUCTION WEDNESDAY, 8th MAY,
HOUSE AND FURNITURE, ON THE PREMISES, at 12 o'c., at
KINGSTON LODGE, 24 RATHGAR ROAD.
A splendidly-built, semi-detached, compact, cottage-style residence, on tram and 'bus route, close to churches, schools and shopping area.
Accommodation:—Large drawingroom, diningroom with china pantry off, 3 family bedrooms, maid's room, boxroom, bathroom (hot and cold supply), wash-basin, separate lavatory, kitchen with Ideal boiler, scullery; electric light and power plugs; good walled-in garden, side entrance. The house is thoroughly sound and in good condition. The back and side walls have been composed.
Held for a long term, subject to £5 per annum. P.L.V. £27.
The house will be sold at 12 o'c. and the Furniture immediately afterwards. Details later. Keys with the Auctioneers.
Messrs. WM. FRY & SONS, Solicitors having Carriage of Sale, 14 Lr. Mount Street, Dublin.

THOS. DOCKRELL, Sons & Co., Ltd.
AUCTIONEERS AND VALUERS, M.I.A.A.,
38/39 SOUTH GREAT GEORGE'S STREET, DUBLIN.
TELEPHONE No. 71351. CONTROLS OUR TEN LINES (AND PRIVATE BRANCH EXCHANGE)

ARCHBOLD, CORRY & O'CONNOR.

SALE AT 10 LOWER ORMOND QUAY,
FRIDAY NEXT, 26th APRIL, at Two o'clock,
INTERNATIONAL HOTEL, GREYSTONES.
Standing on about 22 acres, well-appointed residential Hotel, with Licence attached, situate amidst the scenic beauties of Co. Wicklow, close to Railway Station, sea front, churches, golfing, hunting and a riding academy are convenient. The premises have recently been modernised and decorated at considerable expense, having electric light, power and wiring to bedrooms for radiator heating. There is a spacious Cocktail Lounge and Bar, drawingroom, diningrooms, tea lounge to seat 300, dance hall, writing room, private apartments and about 40 bedrooms, 7 bathrooms, spacious kitchen, larders, pantries, stock rooms, etc.; extensive well-stocked gardens, with tomato house (150 feet long), forcing house and vinery; tool house, rock garden, 3 tennis courts, putting and bowling greens, lock-up garages, fowl house, cow sheds, gardener's and gatekeeper's lodges (possession of both).
Held under Lease for a term of 50 years from June, 1926, subject to £150 yearly. Poor Law Valuations: Buildings £110, Lands £20 10s.
AUGUSTUS CULLEN, Solicitor, Wicklow.

VERY REVD. MICHAEL DWYER, DECEASED.—EXECUTOR'S SALE.
ANTIQUE AND MODERN FURNITURE, UPRIGHT PIANO IN ROSEWOOD CASE (George Rogers & Sons), PHILLIPS ELECTRIC RADIO, SHEFFIELD PLATE, SILVER, OLD CHINA, WATERFORD GLASS, PAINTINGS, ETC.,
AT ST. GALL'S, 43 UPPER BEECHWOOD AVENUE, RANELAGH,
On TUESDAY, 30th APRIL, at Noon.
The chief items are as follows:—
6ft. Mahogany Diamond Pane Door Bookcase on Chippendale base, Chippendale-style Rug Chest, Antique Mahogany Pigeon-hole Press, Diningroom Chairs and Tables, Enclosed Sideboard, China Display Cabinet, Flap Top Card Table, Occasional Tables and Chairs, Silver Tea Set, Pair Adams-style S.P. Candlesticks, Plated Ware, Cutlery, Richly Decorated Old Staffordshire Dinner Service, handsome Coalport Tea Service, Fruit Service and other Decorative China, Waterford Glass Decanters, Cut and Engraved Table Glass, Oil Paintings and Coloured Engravings, Mahogany and Oak Bedroom Furniture, Axminster Carpets and Rugs, Stair and Landing Carpet, 2-door Iron Safe, Kitchen Furniture and Culinary Utensils and Miscellaneous Effects.
On View Monday, 29th inst., 10 to 5 o'clock. Admission to View and Sale 1/-.

ARCHBOLD, CORRY & O'CONNOR, M.I.A.A.,
AUCTIONEERS AND VALUERS ('PHONE: 21262),
10 LOWER ORMOND QUAY, DUBLIN.

CO. DUBLIN.
LISSEN HALL, LITTLE SWORDS.
WE are instructed by the Irish Land Commission to LET BY AUCTION on TUESDAY NEXT, APRIL 23rd inst., at 3.30 o'clock, about 100 Acres of the above Lands in suitable Divisions (about 10 Acres Tillage). The Lands are prime quality and in good feeding condition. No stock on the lands since January.
LAURENCE CUFFE & SONS, LTD., M.I.A.A.,
5 SMITHFIELD, DUBLIN.

LANDS TO LET
(PRIVATELY).
37 ACRES—THE LIGG, SAGGART, CO. DUBLIN.
26 ACRES—CARBURY, CO. KILDARE (to April 1st, 1941).
Particulars:—
LAURENCE CUFFE & SONS, LTD., M.I.A.A.,
Auctioneers, Livestock Salesmen, Etc.,
5 SMITHFIELD, DUBLIN.

STORE CATTLE SALE,
EVERY THURSDAY.
ENTRIES CLOSE ... TUESDAY PREVIOUS.
CRAIGIE BROS.,
37 PRUSSIA STREET, DUBLIN.

CURRAGHMORE, PORTLAW, CO. WATERFORD.
IMPORTANT AUCTION OF
FARM IMPLEMENTS, MACHINERY & SCRAP.
Carts, Mower, Thistle Cutters, Disk Harrows, Hay Baler, Machinery, Saw Benches, Lathes, Shafting Pulleys, Brick-Making Plant, Grinding Mill, Crusher, etc.
LARGE QUANTITY OF METAL, IRON, LEAD, BRASS AND COPPER SCRAP.
TO BE SOLD BY PUBLIC AUCTION, at THE COURTYARD, CURRAGHMORE, PORTLAW (10 miles from Waterford), by instructions of the Marchioness of Waterford, on
WEDNESDAY NEXT, 24th APRIL,
At 12 o'clock sharp (S.T.).
JOHN D. PALMER, M.I.A.A.,
Auctioneer,
CATHERINE STREET, WATERFORD.

FOR SALE,
LARGE, SUBSTANTIALLY BUILT PREMISES,
SUITABLE FOR HOTEL, BOARDINGHOUSE, COLLEGE OR SCHOOL.
Situate in County Wicklow, overlooking the sea. Gas, electric light, and hot water system. Grounds for development or games. Full particulars from Box H 413 this office.

JAMES ADAM & SONS' AUCTIONS.

THE ASKE, CRINKEN, BRAY.
CHARMING, DETACHED, NON-BASEMENT GENTLEMAN'S RESIDENCE, all in excellent repair and standing in its own grounds of over 11 acres and situated under ten miles from the city. Adjacent to Woodbrook Golf Links and Bray Harriers.
JAMES ADAM & SONS have been instructed to offer the Leasehold Interest in the above for SALE BY
PUBLIC AUCTION,
AT THEIR ESTATE SALEROOMS, 17 MERRION ROW,
On MONDAY, 29th APRIL, at 1 p.m. sharp
(IF NOT PREVIOUSLY DISPOSED OF).
TENURE.—Held under lease for 970 years from 1830, subject to £38 12s. 6d. per annum. P.L.V.: Lands £23, Buildings £80.
Accommodation:—Large entrance hall, four reception rooms, cloakroom with h. and c. and w.c., two maids' rooms, kitchen, scullery, etc.—all on the ground floor. On the first floor there are nine family bed and dressing rooms, four with h. and c. water; two bathrooms, two linen cupboards, one heated; three w.c.s, etc. All rooms wired for light and power, E.S.B. service. Outdoor there are two garages, stabling for four horses, dairy, cowhouse, greenhouse, 2 w.c.s. Gate lodge, two tennis courts, fruit and vegetable gardens. Vartry water.
For Orders to View and Conditions of Sale apply to Messrs. MAXWELL, WELDON & CO., Solicitors, 15 Eden quay; or to the AUCTIONEERS.

Re THOMAS A. IRELAND, Deceased.
"ERINAGH," KERRYMOUNT AVENUE, FOXROCK.

CHARMING DETACHED MODERN RESIDENCE, built regardless of expense and with every modern convenience by the late Mr. Ireland for his own occupation.
JAMES ADAM & SONS have been instructed to offer the Leasehold Interest in the above for SALE BY
PUBLIC AUCTION,
AT THEIR ESTATE SALEROOMS, 17 MERRION ROW,
On MONDAY, 6th MAY, at 1 p.m. sharp
(IF NOT PREVIOUSLY DISPOSED OF).
TENURE.—Held under lease for 900 years from September, 1936, subject to £28 per annum. P.L.V.: Land £1 10s. 0d., Buildings £46 10s. 0d.
Accommodation.—Large drawingroom, with glass doors to gardens; diningroom, with lady's pantry (h. and c.) off and communicating door to kitchen; morningroom, cloakroom, with h. and c. and w.c. Tiled kitchen, with Aga cooker and boiler; scullery, with built-in cupboards and h. and c.; pantries, etc.—all on ground floor. Upstairs: principal bedroom, with glass doors to sun verandah; three other bedrooms, two with h. and c.; tiled bathroom, separate w.c. and linen closet. Other features are a tradesman's side entrance to kitchen yard, with coal cellars and outside lavatory; large garage for 2 cars, with sliding doors; electric lighting, heating and water; attractive gardens, tastefully laid out by experts, and comprising rockery with sunken lawn, rose garden and vegetable garden; greenhouse and tool shed. The entire property has been well maintained and is ready for immediate occupation.
For Conditions of Sale and Orders to View apply to Messrs. FRENCH & FRENCH, Solicitors, 7 Stephen's Green; or to

JAMES ADAM & SONS,
AUCTIONEERS AND VALUERS, M.I.A.A.,
17 MERRION ROW and 19 STEPHEN'S GREEN.

"BATTERSBY'S AUCTIONS"
THURSDAY, 2nd MAY, at 2.30 p.m.,
AT OUR PROPERTY SALEROOMS, 39 WESTMORELAND ST.
(UNLESS PREVIOUSLY DISPOSED OF).

"RAILWAY HOTEL," RATHDRUM, CO. WICKLOW.
A FINE BUILDING, ADJOINING RAILWAY STATION AND STANDING ON 5½ ACRES, offering unusual attractions for Tourist development, being situated within easy access of the principal beauty centres for which Wicklow ("The Garden of Ireland") is so famous. The premises comprise glazed and tiled entrance porch and hall, office, large bar room, smokeroom, ballroom (approx. 48' x 17'), fine drawingroom and coffee room (30' x 17'), 13 guest bedrooms, 3 staff bedrooms, 2 bathrooms (h. and c. supply); ample lavatory accommodation. Kitchen and usual domestic offices. Good water supply and drainage. The Licence is not at present in force, but a renewal can probably be obtained if desired.
Lease 150 years at annual rent of £5. P.L.V. £42 5s. 0d. (Buildings £35, Land £7 5s. 0d.).
Seen on order from Auctioneers. Key with Station Master.
Further particulars AUCTIONEERS, or W. GORDON BRADLEY, Solicitor, Kingsbridge, Dublin.

B. & Co. 25 RAPHOE ROAD, CRUMLIN. 2nd May.
Semi-detached, modern House, all-brick bow frontage. 2 sitting, 4 bedrooms, bath (h. and c.), kitchen. Electric. Garden; garage.
Lease 495 years from 1935 at yearly rent of £9. P.L.V. £19. Key at No. 23.
Further particulars AUCTIONEERS, or W. J. SHANNON & CO., Solicitors, 19 Upper Ormond quay.

B. & Co. 19 WINDSOR ROAD, RATHMINES. 2nd May.
Pre-war, two-storey brick House. 2 sittingrooms (folding doors), 4 bedrooms, bath (h. and c.), kitchen, etc. Electric light and gas. Garden; rear entrance and space for garage.
Lease 900 years from 1877 at £5 9s. 0d. per an. P.L.V. £24. Key at No. 23.
Further particulars AUCTIONEERS, or R. W. MacNEICE & SON, Solicitors, 12 Westmoreland street.

BATTERSBY & CO.,
AUCTIONEERS AND VALUERS, M.I.A.A., F.A.I.,
39 WESTMORELAND ST., DUBLIN.
ESTABLISHED IN THE YEAR 1815.

ANNAGINNEY LODGE,
DUNGANNON,
COUNTY TYRONE.

FOR SALE BY PUBLIC AUCTION,
On TUESDAY, 30th APRIL, 1940,
at 12 o'clock noon.
Tudor style Residence, with grounds attached, containing 13 acres. The House, which is substantially constructed, consists of spacious entrance hall, diningroom, drawingroom and large ballroom, all with panelled walls; 5 bedrooms, servant's bedroom, bathroom, w.c., and lobby, kitchen, scullery, pantries and storerooms, is situate in its own well-wooded grounds in a delightful locality. There are substantial office houses, garage, large garden and orchard, own water supply and telephone. About 3 miles from Dungannon and Coalisland Railway Stations. Also two Farms of Land, containing 54 acres and 16 acres respectively, adjoining, and Freestone Quarry for Sale.
For further particulars apply to
JOSEPH H. DONNELLY, Solicitor having Carriage of Sale, Dungannon, Tel. No. 102; or to
JOSEPH STEWART,
Auctioneer,
DUNGANNON, CO. TYRONE. Tel. No. 84.

COUNTY OF MEATH.
IMPORTANT SALE OF FURNITURE, PLATE, MOTOR CAR, COWS, CALF AND OUTDOOR EFFECTS AT
READSLAND, DUNSHAUGHLIN,
For the Executor of the late Major The Fus,
On FRIDAY, 26th APRIL, 1940,
At 12 o'clock (New Time).
Chiefly comprising:—
Upright Piano, by Broadwood; 6 Chippendale Chairs in leather, 7ft. Mahogany Sideboard with cupboards and drawers, Mahogany Telescopic Dining Table, Mahogany Tables and Chairs, Mahogany Bookcase Bureau, Mahogany Bookcase, Easy Chairs, Couches, Pye Portable Wireless Set; collection of Plate, including Wine Coolers, Entree Dishes, Tea Service, Bon-bon Dishes, Spirit Kettle, Cutlery; quantity of Glass, China, Prints, Engravings, etc.; Pierced Brass and other Fenders, Brass and other Coal Boxes, Wilton Carpet, 16½ft. x 13½ft., in good condition; Axminster, Wilton and other Carpets, Stair Carpet; Poles, Falls, Lace Curtains and Blinds; Books, including Lewis's Topographical Dictionary of Ireland, Wright's History of Ireland, Life of Lord Curzon, Healy's History of the Diocese of Meath, Blackstone's Commentaries on the Laws of England, Annals of Clonmacnoise, Shakespeare's, Scott's, Dickens' and other Works; Barometer, Hall Chairs, Gong, Butler's Tray; contents of 5 Bedrooms, including Mahogany Wardrobe, Chests of Drawers, Dressing Tables, Toilet Mirrors, Towel Rails, B.M. Beds with Wire and Hair Mattresses; quantity of Blankets, Sheets, Quilts and Toilet Ware; Kitchen Furniture and Utensils, Dairy Utensils, Outdoor Effects; 7½ h.p. Morris Saloon Motor Car, taxed and insured, in perfect order; 2 Milch Cows, Heifer Calf, Fowls, Ladders, Garden Tools, etc.
Above will be on View on Thursday, 25th April, from 11 o'clock to 4 o'clock. Admission to View and Sale 1/-, refunded to purchasers. Terms—Cash, with five per cent. fees.
PATRICK SMITH & SON, M.I.A.A.,
Auctioneers, Valuers and Live Stock Salesmen,
NAVAN.

TOWN OF BLESSINGTON.
SALE OF VALUABLE FULLY-LICENSED PREMISES.
TO BE SOLD BY PUBLIC AUCTION, on the Premises, on THURSDAY NEXT, APRIL 25th, 1940, at One o'clock p.m. (Summer Time), per instructions of Mrs. Mary Roynes,
ALL THAT LICENSED HOUSE AND PREMISES, situate in the Town of Blessington and County of Wicklow, held under Lease, dated 10th October, 1886, for a term of 99 years, at a yearly adjusted rent of £7 16s. 0d. Poor Law Valuation, £23; Poor Rates, £4 4/-; Licence Duty, £8 1s. 0d.
These premises are situate in one of the best positions in the Main Street of the Town of Blessington, which, with the advent of the Liffey Hydro-Electric Scheme and the increased 'Bus Service, has been much improved as a business centre. The premises are in excellent repair, and comprise large, well-appointed Bar, Bar Parlour, and Living Accommodation, with large Yard, Garden, and Out-offices at rear. The whole offers an attractive and lucrative investment to prospective purchasers. Blessington is 18 miles from Dublin.
Terms.—Quarter Purchase Money, with 5 per cent. Auctioneer's Fees, on day of Sale.
Further particulars from
O'CONNOR & COONAN, Solicitors, Naas, Co. Kildare; or
MICEÁL O CEALLAIS,
Auctioneer,
THE GROVE, HOLLYWOOD,
BALLYMORE-EUSTACE, CO. KILDARE.

SPLENDID BUSINESS PREMISES,
WITH FINE DWELLINGHOUSE,
IN WEXFORD TOWN.
FOR SALE BY AUCTION, on WEDNESDAY, 1st MAY, 1940, at 4 o'clock (Summer Time), in the Auctioneer's Salerooms, CUSTOM HOUSE QUAY, WEXFORD, by directions of the Misses J. and M. Malone, (who are retiring from business).
These Premises are situated at No. 113 NORTH MAIN STREET, WEXFORD, in the best business centre of the town, and are held under lease for 999 years from January, 1780, at a yearly rent of £10 10s. 0d. Poor Law Valuation £29.
A splendid Stationery and Post Office Business has been carried on here for many years.
The Premises consist of Shop and Dwellinghouse, with ten apartments, all in perfect repair, requiring no outlay whatever.
Full particulars on application to the Auctioneer, M. J. O'CONNOR & CO., Solicitors, Wexford.
RAYMOND E. CORISH,
M.I.A.A., Auctioneer, WEXFORD.

COUNTY OF MEATH.
IMPORTANT SALE AT
RECTIVE,
On TUESDAY NEXT, 23rd APRIL, at 12 o'clock (New Time), for Mrs. R. H. SCOTT (who is going abroad), of
RESIDENTIAL PROPERTY, FURNITURE, OLD SILVER, BLOODSTOCK, HORSE TRAILER, TWO CARAVANS, COWS and OUTDOOR EFFECTS, as already fully advertised.
On View TO-DAY, 12 to 4 o'clock.
All particulars from
Messrs. T. NOONAN & SON, Solicitors, Navan; or from
PATRICK SMITH & SON,
M.I.A.A., Auctioneers, etc., NAVAN.

STORE CATTLE SALE
AT 50 PRUSSIA STREET, DUBLIN,
EVERY THURSDAY.
Entries Invited.
GAVIN LOW, LTD., M.I.A.A.

JACKSON STOPS & McCABE
AUCTION SALE IN LOTS,
WEDNESDAY NEXT, 24th APRIL, 1940, at 2.30 p.m.,
AT 35 KILDARE STREET.
ATTRACTIVE INVESTMENT.
NOS. 3, 5, 7 & 9 BOOTERSTOWN AVENUE
(VERNON TERRACE), BOOTERSTOWN.
Held under Pembroke Estate Building Lease for 99 years from March, 1843, at £20 per annum, of which £5 will be payable in respect of each house.

ALSO PROFIT RENT OF £57 14s. 3d.,
FROM 5 and 6 AUNGIER STREET, DUBLIN.
LOT 1—WITH POSSESSION. No. 7 VERNON TERRACE, containing 3 reception rooms, 5 bedrooms, box room, lavatory, kitchen, scullery, coalhouse, stable and garden. Electric light and gas. P.L.V. £32.
LOT 2—3 VERNON TERRACE. Let for 3 years from May, 1936, at £90 per annum, including rates. Space for garage and outside lavatory. P.L.V. £30.
LOT 3—5 VERNON TERRACE. Let at yearly tenancy under expired written agreement, terminable at three months' notice, at £90 per annum, including rates. Garage and outside lavatory. P.L.V. £32.
LOT 4—9 VERNON TERRACE. Let under agreement for 3 years from April, 1935, terminable on three months' notice, at £85 per annum, including rates. Space for garage at rear. P.L.V. £30.
Lots 2, 3 and 4 have housing accommodation similar to Lot 1 except where indicated.
The tenanted premises are in good repair, well constructed and most conveniently situated. They may be inspected only by appointment with the Auctioneers. The head lease being a Building Lease, renewal is obtainable.
LOT 5—WELL-SECURED PROFIT RENT OF £57 14s. 3d., payable out of Business Premises, Nos. 5 and 6 Aungier street, Dublin, occupied by the long-established Hardware Firm, Messrs. Paul and Co. The premises are let for 200 years from 1st June, 1908, at a yearly rent of £111, payable quarterly, the Lessee paying all rates, insurance and keeping the premises in repair. Held under two Fee-Farm Grants at a total rent of £53 5s. 9d., leaving a net annual Profit Rent of £57 14s. 3d. This lot forms a most desirable and well-secured investment.
Further particulars and Conditions of Sale from the Solicitor:
ALFRED E. WALKER, 1 College street;
or from the AUCTIONEERS.

ALSO FOR AUCTION ON THE SAME DATE,
24 BELVEDERE PLACE, N.C.R.
LARGE CITY RESIDENCE, WITH VACANT POSSESSION.
SUIT DOCTOR, DENTIST, OR FOR CONVERSION INTO FLATS.
Containing eight rooms, bathroom, with geyser; garden at rear, large garage to hold 3 cars. FREE OF RENT.
P.L.V. £27. Lease 999 years from 1841.
Further particulars and Conditions of Sale from the Solicitor:
L. B. McMAHON, Esq., 5 Upper O'Connell street.
or from the AUCTIONEERS.

92 CASTLE AVENUE, CLONTARF.
A MOST ATTRACTIVE MODERN, SEMI-DETACHED RESIDENCE.
VACANT POSSESSION.
The accommodation comprises:—Hall, cloakroom, 2 reception rooms, breakfast room (service hatch), 4 bedrooms, bathroom, separate w.c., hot press, kitchen, scullery, outside w.c. and coal-house. Electric light, power and gas. Garden back and front. Garage annexed to house.
Lease 245 years. Ground Rent £10. P.L.V. £30.
Remission of Rates, 3 years unexpired.
Further particulars and Conditions of Sale from the Solicitor:
ERNEST S. LOWE, Esq., 65 Lower Gardiner street;
or from the AUCTIONEERS.

"ST. JOSEPH'S," 59 SEAFIELD ROAD, EAST, CLONTARF.
ATTRACTIVE MODERN, DETACHED BUNGALOW RESIDENCE.
On 'bus route. The accommodation comprises:—2 reception rooms, 3 bedrooms (all good size), kitchen, bathroom (h. and c.), w.c. Electric light and gas.
Long Lease. Ground Rent £11.
P.L.V. £30 (20 years' Remission of Rates).
Seen by appointment with Auctioneers.
Further particulars and Conditions of Sale from the Solicitor:
JAS. A. CONNOLLY, Esq., 13 Bachelor's Walk;
or from the AUCTIONEERS:

JACKSON STOPS & McCABE
(SOLE PRINCIPAL: ARTHUR W. McCABE, F.A.I.)
35 KILDARE STREET, DUBLIN.
TELEPHONE 62339 (2 LINES).

JAMES H. NORTH & CO.'S SALES
AT 110 GRAFTON STREET.

TUESDAY NEXT, at 2 p.m.,
53 ST. KEVIN'S PARK, DARTRY ROAD.
Detached, double-fronted, non-basement residence; brick-built, with bay windows to roof; garage at side and large garden at rear, with side approach. A well-finished and well-designed residence. Attractive garden, with fruit trees. Open outlook over club tennis courts. Possession to purchaser. Seen on written order.
Held for 900 years from 1st March, 1916, subject to the yearly rent of £13.
A. T. ELLIS, Solicitor, 40 Dawson street.

15 BUTTERFIELD PARK, RATHFARNHAM.
Semi-detached, non-basement house, with bay windows to both storeys. Brick-built and having garage at side and artistically laid-out garden at rear. Choice situation, with open mountain views. Accommodation:—Tiled open porch, drawingroom and diningroom, each having ornamental grate and mantelpiece; diningroom opens into garden, with pull-out sun shade and tiled sitting-out platform; three bedrooms, each having fitted wardrobe and one a bay window; bathroom, with fitted basin and heated linen press; separate w.c.; kitchen, with Beeston boiler.
Held for 700 years from 1st November, 1931, subject to annual rent of £10. Possession to purchaser. P.L.V. £22.
S. & R. C. WALKER & SON, 86 Merrion square.

SALE TUESDAY, 30th APRIL,
FEE-FARM RENT OUT OF CITY PREMISES.
Well-secured Fee-Farm Rent of approximately £30 per annum, payable for ever, out of 39-40 Clarendon street, Dublin, and a large Store at the rear, in one collection, containing on front to Clarendon street 42 feet 6 inches and in the rear 42 feet 6 inches, and having a depth from front to rear of 90 feet. A high-class investment. P.L.V. £67.
JOHN J. McDONALD & CO., Solicitors, 116 Grafton street.

12 LONGFORD TERRACE, MONKSTOWN,
SALE WITH POSSESSION.
One of these choicely situated houses overlooking Dublin Bay, and with use of pleasure ground in front, as well as having large back garden and stable or garage premises, with entrance from Monkstown road.
The house contains two good rooms on hall floor, the front one measuring 21 x 16 ft.; front and back drawingroom, the front room having three windows, and on same landing a small bedroom. Overhead, four bedrooms. There are two bathrooms, with electric heaters; three lavatories, kitchen, maid's room and breakfast room; electric light and power.
Held from Lords Longford and De Vesci at £15 per annum under a lease which will expire 1st March, 1943. A reversionary lease is to be granted for 99 years from 1943 at £22 per annum. P.L.V. £45.
ALFRED E. WALKER, Solicitor, 1 College street.

SALE THURSDAY NEXT, 25th APRIL,
HERBERTON, CROSS AVENUE, BLACKROCK,
BY INSTRUCTIONS OF EXECUTRIX OF THE LATE MR. JUSTICE GREEN.
ANTIQUE AND MODERN FURNITURE, SILVER, ETC.
Antique Sheraton Sideboard, Set Sheraton Chairs, Chippendale Armchair, Sheraton Halfround Card Table, Indian and other Carpets; French Clock by Robin, Paris; Antique and other Fenders, Large Inlaid Mahogany Bookcase, Kneehole and other Tables, Antique Sheraton Bureau, Occasional Inlaid Arm and Occasional Chairs, Trio Tables, Mahogany Blanket Chest of Chinese Chippendale design, Persian and other Rugs, Antique Card Tables, Chippendale Chairs, Mahogany Telescopic Table, Water-Colour Drawings, Engravings and Pictures, Sectional Oak Bookcases, Gramaphone, Girandoles; China and Glassware, including Ironstone Dinner Service and a Long Breakfast Set; Hand Sewing Machine; Books, including Law Books.
SILVER AND PLATED WARE, including Silver Centrepiece, Dish Rings, Tea Set with Kettle to match, Pot and Lid, Large Pierced Basket, Boxes, Spoons, etc. Plated Ware includes Sheffield Candelabra, Tea Set, Salver, etc.
Old Glassware, Satsuma and other Vases.
Satin Walnut, White Enamelled and other Bedroom Suites, some with Beds to match; Brittany Wardrobe, Chests Drawers, Bedside Tables, Mahogany Wardrobe and Drawers, Antique and other Toilet Mirrors, usual Bedroom Furniture, Kitchen Furniture and Utensils.
Outdoor Effects include Lawn Mowers, Metal Roller, Tennis Set, Ladders, Tools, Pots, etc.
On View day preceding from 10 to 5.

JAMES H. NORTH & CO.,
Auctioneers, 110 GRAFTON STREET.

SEASIDE AND COUNTRY CONTINUED

GREYSTONES.—Reliable tenant wants Unfurnished House; state accommodation, rent.—H 889, this office.

GLENDONAGH, Dungourney.—To Let, unfurnished, charming County Residence, with lovely grounds; 3 sittingrooms, 7 bedrooms, bathrooms, electric light, stabling, etc.—Miss Blake, Mogeely, Cork. 18 C

HOUSE to Let, Furnished, any term; convenient to 'bus, rail, sea and churches; ideal for children.—C. Fox, Windgates House, Greystones. 17 A

HOWTH.—Furnished, modern, 5-roomed House, detached, garage, to Let.—H 909, this office. 18 F

HOWTH.—Small, modern House, Furnished, to Let, June term.—H 906, this office. 18 F

KNOCKDOLIAN, Greystones.—Ideal for holidays; very convenient; five minutes sea. 16 F

KILLINEY.—Attractive Bungalow to Let, Furnished, for May; garage, telephone and every convenience; near station.—H 813, this office. 17 A

MODERN, semi-detached House, near Bray, in secluded position, to Let, partly furnished, at an unfurnished rent of £7 per month, for not less than one year; adults only; three bedrooms and maid's bedroom, one large reception room; every modern electric and gas; near 'bus. Address "Z 4661, House," this office. 19 C

ON Lough Derg, Furnished; sleep 4 and servant; e.l.; bath; boat; from £10 monthly. Address "Z 4503, House," this office.

PRE-WAR House at Glenageary to Let or Sell; £104 per annum, less, or £2000.—H 878, this office.

ROCKY Valley—Red Roses Bungalow to Let, Furnished, by month or longer; seen any time.—H 974, this office.

ROUNDSTONE House to Let, ... monthly, weekly.—Smith, ...

TO Let for Spring and early Summer, Furnished House, Lough Derg; accommodation six. Address "Z 4598, House," this office. 16 F

TO Let, attractive Cottage, near Brittas Bay, lovely situation; electric light; June £12, July £12 ... Irish Times Branch Office, ... 16

... in Wicklow ... "Weekly Irish Times" ... 18 F

TO Let in ... 3 bedrooms, 1 maid's room, kitchen, pantry, bathroom (h. and c.), walled-in garden. ... "Z 4626, Bungalow," this office. 19 C

TWO small Furnished Cottages to Let, ... Connemara; under one month £2, one month 30/-, three months £3 ...—John M. Joyce, Leenane. 6 X

TRAMORE.—To Let, newly erected Detached Bungalow, every convenience; July £30, August £35. Address "Z 4679, Bungalow," this office. 19 X

WANTED to Buy or Lease, Cottage and few acres Land, 25 miles Dublin, near Glencree or sea preferred.—H 763, this office. 16 F

WANTED to Rent, Furnished House, within 30 miles of Dublin, detached, 2 or 3 reception rooms, 3 or 4 bedrooms, bathroom, electric light; a little land desirable.—H 933, this office. 18 F

WANTED, July and August, Bungalow, adjacent to sandy beach; Howth, Rush, Skerries, Balbriggan, etc.; 3 to 4 bedrooms. Reply immediately, with fullest particulars, H 900, this office.

WANTED, small Furnished Cottage or Bungalow, close to sea, between Killiney and Bray; May, June and July. Write, with terms, H 879, this office.

WANTED, small Furnished House or Bungalow for June, July and August; Killiney-Bray, near 'bus or train; 3 bedrooms; adult family.—H 979, this office.

APARTMENTS AND FLATS TO LET AND WANTED. SEASIDE AND COUNTRY

ATTRACTIVE, Unfurnished, self-contained, compact, sunny Flats, Belgrave square, Monkstown; ... basement, 30/-; tram, train, 'bus; ... quiet. Owner, "Chalet," Foxrock. Phone ... 18 F

ATTRACTIVE Guest House ... lovely old world demesne; electricity, telephone, all country house amusements, including fishing, riding, etc. Photographs, particulars, Altamont, Tullow, Carlow. 18 F

AN excellently Furnished Hall Flat, Dun Laoghaire, sea front, self-contained, fully equipped; 55/- weekly or reduced ...—H 981, this office.

ACCOMMODATION, Guests; bedroom, h. and c. water, electric light; inclusive terms, 2 guineas each. Also large Divan Room ... Kingstown ... "Z 4645, Accommodation," this office. 18 R

ACCOMMODATION required, ... couple and son, seven years, from July sixteenth to twenty-seventh, seaside, ... H 853, this office.

ATTRACTIVE Unfurnished Flat ... self-contained, every convenience, ... suit 2 or 3 adults; rent £9 per month ... 26 Carysfort avenue, Blackrock, County Dublin. 19 C

AT ... Dun Laoghaire.—Complete Self-contained ... Flat, 3 rooms, kitchen, bathroom, etc.—La Chene ... Sandycove. 17 A

B... rooms, kitchenette, ... phone; no others ... 17 A

BRAY.—... Furnished Flat to Let ... summer months ... Menton square, Bray. 17 F

HOUSES AND LANDS.

AILESBURY ROAD.—FOR SALE, attractive substantially built House, conveniently planned, spacious accommodation; 4 reception, 4 bedrooms, 2 maids' rooms, etc.; well-kept gardens, tennis court; 2 garages (with e.l. and water laid on). Long lease. Ground Rent £4. Vacant possession.
Full particulars, ROBERT J. GOFF & CO., LTD.

KILLINEY.—FOR IMMEDIATE SALE, FREEHOLD, with vacant possession, exceptionally well-built and equipped modern Residence, enjoying delightful sea and mountain views, standing on 6 acres; excellent grounds and gardens; 3 reception, 5 bedrooms, 3 bathrooms, etc.; central heating.
Full particulars, ROBERT J. GOFF & CO., LTD.

CONNEMARA COAST.—TO LET FOR SUMMER MONTHS—Delightfully situated medium-sized Residence on one of the prettiest parts of this coast; 2 reception, 4 bedrooms, all modern conveniences. Sea and lake fishing (good brown trout), rough shooting, boating (own boat), bathing, tennis. Another, 3 reception, 6 bedrooms, near Clifden; similar attractions.
Full partics. from ROBERT J. GOFF & CO., LTD.

NAAS, CO. KILDARE.—FOR SALE, splendid excellently equipped and managed Farm, 2 miles Naas; 28 miles Dublin. 287 Statute acres, with perfectly appointed two-storey, stone-built Residence, complete range of out-offices, gate lodge and two cottages (stone built and slated); stocked gardens and tastefully laid-out grounds; croquet and tennis lawns. No portion of the property requires any outlay whatsoever, and the Lands are exceptionally sound and healthy, well sheltered and watered.
Full particulars, ROBERT J. GOFF & CO., LTD.

CURRAGH, CO. KILDARE.—Very attractive, nicely situated, medium-sized, two-storey, non-basement Residence TO LET, standing in own grounds, on edge of Curragh. All modern conveniences, good condition throughout, well laid-out gardens.
Full particulars,

ROBERT J. GOFF & CO., LTD.,
Auctioneers and Valuers, M.I.A.A.,
60/61 LOWER MOUNT STREET, DUBLIN,
AND AT NEWBRIDGE, COUNTY KILDARE.

SEASIDE AND COUNTRY CONTINUED

BLACKROCK.—Comfortably Furnished Room, use kitchen, telephone; suit refined business lady; 15/- weekly; convenient all services.—H 955, this office. 17 F

COMBINED, Furnished Room, Let 8/-; attendance; Sandycove; Protestant lady. Others, Unfurnished.—234, Irish Times Branch Office, Dun Laoghaire.

DALKEY.—Self-contained, Unfurnished Flat in detached House on sea front; 4 large rooms, kitchen, bath, electricity, gas, telephone. Other Flats to Let, Ranelagh, Rathmines, Rathgar, etc., from £65. Allen and Townsend, 11 Stephen's Green. 16 F

DUN Laoghaire—Full Board, sea front, every convenience; £2 2/-.—228, Irish Times Branch Office, Dun Laoghaire. 16 F

DUN Laoghaire—Unfurnished Flat to Let, facing sea; 3 large rooms, kitchenette, bathroom, e.l., gas; convenient church and 'bus (adults).—3 Gresham terrace. 17 A

DALKEY.—Unfurnished, self-contained Flat, facing sea; four rooms, kitchenette, bathroom; five minutes tram, train; £65.—2 Tempe terrace. 18 F

DALKEY.—Self-contained, Furnished Flat, Railway road; sittingroom, bedroom, kitchenette, bath-room; 25/-. Address "Z 4682, Flat," this office. 19 C

GENTLEMEN offered Partial Board; lovely position, sea front, Kingstown; 30/-; garage available.—Box 149, Stephens's Library, Dun Laoghaire. 16 A

GUEST welcome to private Seaside Residence, Co. Cork; everything of the best; terms according to season. Address "Z 4647, Guests," this office. 18 C

GALWAY (beside sea)—Fully Furnished, Half-House to Let monthly, from May 1st; extra large living room and kitchen, 3 double, 1 single bedroom, bathroom, electric light, front garden. Address "Z 4465, House," this office. 9 X

LET, Sandycove, 6 Eden Park, 2 Flats, self contained, furnished or part; newly decorated. 18 F

LADY wishes small, Furnished Flat in country, 3 or 4 months; no attendance; 25 miles radius Dublin; careful tenant.—H 995, this office.

MONKSTOWN.—To Let, comfortable, Furnished Flat, three rooms; garage.—231, Irish Times Branch Office, Dun Laoghaire. 17 A

MARRIED couple require Unfurnished, Furnished self contained Flat; Blackrock, Dalkey; state terms.—H 882, this office.

ONE or two Guests received in comfortable Country House; very moderate terms for permanent or long stays, free garage; lovely country. Address "Z 4089, Guests," this office. 20 X

PAYING Guests taken, West of Ireland; single or double room; garage; moderate.—H 972, this office.

PAYING Guests taken in modern country house, amidst delightful surroundings; electric light, indoor amusements; salmon and excellent trout fishing. Address "Z 4010, Guests," this office. 9 X

ROOMS to Let, part or unfurnished; garden, garage; 15/- weekly.—Davis, Johnstown, Kilternan.

SANDYCOVE.—To Let, Furnished, upper part house, comprising sittingroom, 3 or 4 bedrooms, bath; large rooms; fine position.—H 927, Smith and Barton, Dun Laoghaire. 18 B

SANDYCOVE.—Paying Guests; board optional; close to sea, station, 'bus. Address "Z 4684, Guests," this office.

SANDYCOVE, near sea—Attractive Board Residence or Partial; private house, off tram line; garage; terms moderate.—H 988, this office. 19 A

2 LADIES desire Holiday in Country Residence; good accommodation essential.—H 955, this office.

NORTH OF IRELAND.

CO. Donegal—Furnished House, 5 or 10 apartments; July, September; fine strand, safe bathing. Apply Morrow, Fintragh, Killybegs.

CHARMING, well Furnished, large Country House in British Dominion, NORTHERN IRELAND, CO. ARMAGH, two hours from Dublin by train. Owners welcome PAYING GUESTS; good food; family life; constant hot water; very comfortable bedrooms; beautiful walks in private parklands; coarse fishing and boating in own lake, golf and riding; garaging and owners' car available; ideal for rest or an energetic holiday; moderate terms; social references given; brochure. Apply Mr. and Mrs. Cope, Drumilly, Loughgall, Co. Armagh. Telephone: Loughgall 213. 17 X

CO. Antrim—To be Let or Sold, Woodlawn House, Carrickfergus (10 miles Belfast), beautifully situated Double Residence, 2/3 reception, 4 bedrooms, servants' rooms, bath (h. and c.), flower and vegetable garden and lawn, conservatory, electric light; Southern aspect, commanding extensive view of Belfast Lough and Co. Down coast, 7 minutes' walk railway halt; immediate possession.—H. Lynn, Central Mart, Carrickfergus, Co. Antrim. 18 X

DONEGAL—Bungalow to Let, Furnished, monthly, at Rossnowlagh, overlooking sea and links; modern conveniences. Apply J. McAskie, Diamond, Castlederg. 22 X

DONAGHADEE, Co. Down—Board Residence, sea front; every convenience, no restrictions; terms moderate. Address "Z 4631, Board Residence," this office. 17 A

KILLYBEGS, Co. Donegal—Brookhill House, Furnished, garage, all conveniences; beautiful situation.—M. Kelly. 17 A

TO Let, Furnished House, monthly, May, June, July and September; five bedrooms, diningroom, kitchen, large attic, etc.; ideally situated.—Carroll, Lisleen, Bundoran. 19 C

MISCELLANEOUS.

AT Reasonable Prices—Pictures artistically Framed, Pictures and Mirrors.—Waddington Galleries, 39 South Anne street and 19 Nassau street.

AT Tempting Prices!—Glass, Lead Lights, Paints, Roofing Felts, Wallpapers, etc.—Williams, 8 Cathedral street, Dublin. 18 I

ABDOMINAL Belts, Elastic Stockings, Knee-Caps, Anklets, Jock Straps, Suspensory Bandages, Trusses, Ladies' Whirling Sprays, Enemas, Douches, Syringes, Braces for Correcting Stoop and Round Shoulders, all Surgical Requisites; cheapest house in town; catalogue.—Dublin Medical Stores, Fownes street, off Dame street. 8 I

ANTISEPTIC Electrolysis Removes Hair permanently without mark. Consultations free.—Miss Fox, Certified Specialist, Second Floor, 4 Dawson street. Hours, 10-5. Telephone 43833.

BEWLEY'S 2/- Tea is excellent.—At 98 Middle Abbey street. 17 A

BEWLEY'S 3/6 Golden Sherry, 4/6 Brown Sherry, 4/- Port, 6/4 Old Jameson (in flasks).—At 98 Middle Abbey street. 17 A

CREASE-RESISTING Moracain, a French made, 36in. Irish Crepe, ideal for frocks, coats or two-pieces. Shades: Saxe, dusty, pink, royal, magenta, almond, brown, navy, black; 36 inches wide; 3/11 per yard; patterns post free on request.—Pim Brothers, Ltd., George's street, Dublin. 6 I6

HEARSE Halls and Crestings. Illustrations on request.—Pox, Makers, Wellington quay, Dublin. 2 X

KEOGH—All bearing this name should see the Irish Family Names Page in the "Weekly Irish Times" to-day. Price twopence. 16 F

NAME and Memorial Tablets cast or engraved.—Fox, Limited, Wellington quay, Dublin. 5 I

PLATTEN Hall, Co. Meath, is the Historic Irish Mansion featured in the "Weekly Irish Times" to-day. Price twopence. 16 F

PILES treated by special remedy. Call or write, Fine, Chemist, 77 Queen street, Dublin. 18 B

THANKSGIVING to the Sacred Heart and Our Lady of Lourdes for favour received. Publication promised.—S. M. B.

TERMS OF POSTAL SUBSCRIPTIONS TO THE *IRISH TIMES.*
Payable in Advance.

	Home and Foreign
Half Yearly	£1 19 0
Quarterly	0 19 6
Monthly	0 6 8

Post Office Orders or Cheques to be made payable to the *Irish Times*, Ltd.
Telephone No. 76533.

WEEKLY IRISH TIMES.

Yearly	£0 13 0
Half Yearly	0 6 6
Quarterly	0 3 3

Printed and Published by the IRISH TIMES, Limited, at the Offices, 31 Westmoreland Street, in the Parish of St. Mark and City of Dublin.
SATURDAY, APRIL 20, 1940.